DEC 19 1932 ©C1B 175204

The Post calls attention to its Christmas Toy and Doll Fund. Toys or money received will be distributed to children who otherwise would be forgotten.

The Washington Post.

Today—Cloudy, not so cold; snow.
Tomorrow—Cloudy; fresh northeast winds.
Yesterday — High, 22; low, 14. 1931—High, 49; low, 29.
Details on back page.

NO. 20,638. ENTERED AS SECOND CLASS MATTER, POSTOFFICE, WASHINGTON, D. C. WASHINGTON: SATURDAY, DECEMBER 17, 1932. ** COPYRIGHT, 1932, BY THE WASHINGTON POST CO. THREE CENTS.

U. S. OFFICIAL'S SECRETARY IS SLAIN BY WIFE

Hundreds See "Triangle" Killing in Downtown Jacksonville.

MOTHER OF 5 SAYS SHE "HAD TO DO IT"

Mrs. C. R. Frazier Calm as 27-Year-Old Expert Swimmer Dies.

Jacksonville, Fla., Dec. 16 (A.P.).—Miss Manona Murrell, 27-year-old secretary of C. R. Frazier, Federal narcotic agent in charge of the Jacksonville office, was shot and killed on the postoffice lawn late today by Mrs. Frazier, mother of five sons. Mrs. Frazier was docketed at police headquarters on a charge of murder.

While hundreds of persons passed what is one of the city's busiest corners, Mrs. Frazier fired five shots into Miss Murrell's body as the latter left the Federal Building and started to get into her car.

"I did it to protect my home and to prevent one of my sons from killing her," Mrs. Frazier was quoted by Mrs. Cora Lee Register, policewoman, as saying.

Children on Hunting Trip.

Mrs. Frazier is 41 years old.

The policewoman quoted her as saying she "had to do it." She also said her husband had taken their three smallest children hunting yesterday and had not returned with them.

Mrs. Frazier was calm until several hours after she was placed in jail, police said, but later she telephoned to her physician for a nerve tonic and Capt. Willis Ponder said she told the doctor:

"Well, I have killed that woman."

Was Expert Swimmer.

Miss Murrell was an expert swimmer and a member of the local Red Cross Life-Saving Corps.

County Detective W. H. Gasque, who questioned Mrs. Frazier immediately after the shooting, said she told him, "I meant to kill her. I hope she is dead. She tried to break up my home. If I hadn't killed her my two oldest sons were going to tonight."

Bebe Daniels Home Guarded by Police

Star Receives New Letters From Annoyer Sent to Asylum by Lyon.

Los Angeles, Dec. 16 (A.P.).—A police guard was placed tonight around the home of Bebe Daniels, film actress, after her husband, Ben Lyon, screen player, notified county authorities two letters had been received from a man who in 1931 was sent to a State asylum for persistently annoying her.

The man, Albert Holland, was committed to the asylum in January, 1931, after Lyon had signed an insanity complaint. Holland, who asserted he had married Miss Daniels in Mexico, escaped from the institution in April, 1931.

He renewed his attempts to force his attentions on the actress in November, 1931, and was arrested and returned to the institution. Authorities said they were unable to learn whether Holland had escaped again or had been paroled. He is a former soldier. One letter received by Miss Daniels was postmarked West Los Angeles and the other was sent from Arizona.

Tokyo Fire Death Toll Is 12; Scores Injured

Tokyo (Saturday), Dec. 17 (A.P.).—Police figures on the fire yesterday in the Shirokiya department store showed today that 12 persons were killed, 48 seriously injured and about 80 slightly hurt. The death total was raised to 12 last night when two victims died in hospitals.

About 600 or 700 persons, most of them salesgirls, were trapped in upper floors of the building, and in the panic a few of them jumped and were killed. Hundreds were taken off a balcony on the fifth floor with ladders, ropes and canvas chutes. Five army airplanes assisted in the rescue work by dropping rope ladders on the roof.

Robber Binds Cashier And Escapes on Foot

Huntington, Pa., Dec. 16 (A.P.).—A robber entered the first National Bank at Mapleton Depot, near here, today, bound and gagged the cashier, J. Frank Mattern, and took about $1,600. He escaped on foot.

Weather Marks Crash; 2-Year Lowest Here

Canada-to-Gulf Section Shivers With 25 Below Commonplace.

(Associated Press.)

Winter swept south of the Mason-Dixon line and snow tied up traffic in Texas last night as America shivered from Canada to the Gulf.

Weather records of 25 years standing were broken in a dozen States. Temperatures 25 degrees below the zero mark were frequent enough to be commonplace, and there were ice-covered rivers which never had been frozen over in the memory of the oldest residents.

But there was relief in sight for much of the vast zero area. Snow, accompanied by higher temperatures, fell in several States. Weather forecasters said winter's second cold wave would be en route back to its Arctic home by Saturday night.

The Nation's two largest cities received their full share of the frigidity. Chicago's temperature dropped below zero and New York's was the lowest in 50 years, at 13 above. Relief shelters were packed to capacity, and both cities had deaths from the cold.

Here are some reports culled from the Nation's weather map:

Texas—Eleven inches of snow at Amarillo; one to four inches over remainder of the State; freezing tem-

Continued on Page 3, Column 2.

Cold Crowds Missions in Capital, With Snow Forecast Today.

The icy breath of Jack Frost, which permeated the Capital yesterday and sent the mercury down to 14 degrees, was just the lusty harbinger of snow that the weather man expects to fall this afternoon and tonight.

Though winter's chilly exhalations shoved up the collars of pedestrians and tried the patience of hundreds of motorists, whose cars were stalled because of frozen radiators, the man who says what the weather will be promises slightly warmer weather for today.

The first exposure victim of the cold spell was Ernest Van Horn, 52 years old, who was found in Desmonds court southwest. He was taken to Gallinger Hospital.

The weather sent the mercury down to 14 degrees, which was the lowest registration in the last two years. Predictions that 10 degrees would be registered last night and early today did not seem likely to be fulfilled. The reading at 10 o'clock last night was 18 degrees, with a minimum of 17 degrees forecast. Low for the day was recorded at 8 o'clock in the morning.

The cold crowded the mission houses throughout the city, and all

Continued on Page 3, Column 4.

JOBS WILL SUFFER IN FUNDS SHORTAGE

Hoover Tells House Service Must Close 30 Agencies With No Money.

By ROBERT C. ALBRIGHT.

Thirty employment agencies of the United States Employment Service, located at strategic points throughout the country, will be closed down at the end of this month if Congress fails to approve a $200,000 supplemental appropriation, President Hoover informed the House yesterday.

The threatened shutdown, coming at a time when unemployment estimates run upward to 10,900,000, is regarded as one of the first serious departmental repercussions from last session's sweeping appropriation cuts.

While the supplemental estimates covering the deficiency were en route to the Capitol, President William Green of the American Federation of Labor assailed House continuance of the furlough and threat of further Senate cuts as "having a most harmful effect upon the general unemployment situation."

Earlier the Senate economy committee resumed its sessions, but failed to reach agreement on anything but a minor modification of the economy act.

The employment service estimates forwarded to the House yesterday by the President were supplemented by a statement from Budget Director Roop, concurred in by Mr. Hoover. In addition to the employment office shutdowns, it disclosed, 155 employes must be discharged, and the rest put on a 45-day administrative furlough if the appropriation does not go through. Eleven employment agencies already have been closed, Col. Roop said.

John R. Alpine, supervising director of the employment service, last night said failure to approve the estimates would mean "the dismantling of what we have done." Between April, 1931, when the service was reorganized, and

Continued on Page 2, Column 3.

2 Slain in Gun Battle After $3,418 Robbery

Cincinnati, Ohio, Dec. 16 (A.P.).—A county police officer and a bandit suspect were slain today in a gun battle following a daring $3,418 pay roll robbery, in which four men held a busy downtown office building lobby in a state of armed siege.

The dead are County Patrolman Daniel Souders, 38, father of seven children, and a man identified variously as Harold Cox and Roy Allard, 25. A second holdup suspect, Charles Murphy, 25, who gave his home as Bedford, Ky., was shot and believed fatally wounded. Murphy gave the identification of his slain companion. Two of the four robbers escaped, taking with them the pay roll money.

Kentucky Boat Blaze Brings $145,000 Loss

Spottsville, Ky., Dec. 16 (A.P.).—A packet boat, four towboats and two covered barges were destroyed by fire which started here late today. The loss was estimated by owners at $145,000.

About a dozen men on the boats when the fire started escaped. All the property was owned by the Williams Bros., of Evansville, a shipping firm composed of Capt. Edward Williams, Capt. Jeff Williams and Capt. T. A. Williams.

OFFICER'S KIN FOUND HANGING FROM DOOR

Admiral Parsons Leaves for New York; Victim Believed to Be Stepdaughter.

A woman, thought to be Mrs. Reeves Brace, stepdaughter of Rear Admiral A. L. Parsons, of the Westchester Apartments, was found last night in a New York hotel room hanging by a silk stocking from the closet door.

Admiral Parsons left at midnight last night for New York. Before he departed he said he understood it "was a case of accidental death." New York police said she had been dead about 12 hours. Her body was found after a maid made an unsuccessful attempt to enter the room.

On a table, police found a card bearing the name of her mother, Mrs. A. L. Parsons, of the Westchester Apartments, 4000 Cathedral avenue. Mrs. Brace had been living in New York, police said.

On the bureau was found an expensively framed photograph of a woman. An insignia of the type worn by officers of the air service was stuck in the frame. Beneath the picture was a sheet of paper on which was written: "This may be for the best."

A sealed note was addressed: "To the New York Police Department; this will explain everything."

Dr. Robert C. Fisher, assistant medical examiner, took charge of the note and refused to divulge its contents.

Later it was learned that pinned to the picture also was a card bearing the name of an inspector of the New York State police, whose identity authorities withheld, and that the paper on which was written "This may be for the best," also said: "This is what you told me to do."

Mrs. Brace registered at the Hotel Governor Clinton Thursday afternoon. Hotel officials said they received a telephone call from Mrs. Brace's mother in Washington last night, asking if her daughter was all right. There also were several other telephone calls from Washington for her, which she declined to answer.

When she took the room Mrs. Brace is reported to have told a maid she was tired "from a long trip" and did not wish to be disturbed until late the following day.

Petitions Seek Repeal Of Gaming in Nevada

Carson, Nev., Dec. 16 (A.P.).—Repeal of Nevada's gambling laws by the next Legislature was asked in initiative petitions bearing approximately 3,000 signatures filed with the secretary of state today.

The petitions demand the enactment of a law prohibiting all forms of gambling except pari-mutuel betting on horse races.

Shuler Station Appeals Ban Ruling It From Air

(Associated Press.)

An appeal was filed in the Supreme Court yesterday against the decision banning from the air the Los Angeles station over which the Rev. Robert P. Shuler broadcast.

Operation of the station, held by the Trinity Methodist Church, had been protested on the ground that it was being used for attacks on the Roman Catholic Church and for improper attacks on the administration of justice. The District of Columbia Court of Appeals sustained the Federal Radio Commission in refusing to renew the broadcasting license.

WINES KILLED AS HOUSE UNIT REPORTS BEER

Several Wets Help Fall of Lea Bill, Fearful of Results.

DON'T WANT REPEAL TO BE JEOPARDIZED

Senate Group Decides Dry States Need Protection if Law Is Ended.

By J. BERNARD McDONNELL.

Responsible members of the House and Senate yesterday made it increasingly clear that the anti-prohibitionists have not won the victory they would have every one believe they won at the polls last November 8.

The House ways and means committee formally reported the amended Collier bill to legalize 3.2 per cent beer. But the same committee knifed the proposal that light wines—that is, wines which have been fermented naturally without artificial stimulus to their alcoholic content—also should be made legal.

The committee action turning thumbs down on light wines indoubtedly kills any prospect of remedial legislation along that line by the current lame-duck session.

The question of prohibition repeal or Volstead law modification hasn't reached the newspaper headline stage in the Senate yet, but the difficulties of the special judiciary subcommittee, headed by Senator John J. Blaine (Republican), of Wisconsin, an avowed wet, is fairly indicative of what the Senate will do.

Would Protect Dry States.

Members of the committee after several meetings agreed on incorporation of language designed to protect dry States from the iniquitous inundation which would follow repeal of the eighteenth amendment. This is in line with the Republican platform, to which Senator Joseph T. Robinson (Democrat), of Arkansas, party leader, subscribed almost as soon as the votes were counted in the last national election.

Settlement of the problem, however, was almost a minor incident in the committee, members of which agreed to meet again next Wednesday to consider other aspects and propositions.

The action of the House ways and means committee in rejecting the Lea wine bill is not, however, to be considered as a clammy defeat by unreconstructed drys. The wine bill was beaten by a vote of 14 to 9, but several who voted against the wine bill are to be listed among the wets. They voted against it because they feared the results.

Speaker Garner, incidentally, has been careful to confine to beer his remarks about the Democratic party's willingness to carry out platform pledges. Off the record many of the wets in Congress, as well as the limited number on the ways and means committee, would be just as well satisfied to see fail of enactment the beer bill, which was approved by the committee and introduced by Representative James W. Collier (Demo-

Continued on Page 2, Column 2.

Loses Gems

Senator Lewis' Wife Left Purse With Jewels in Cab, She Thinks.

MRS. J. HAMILTON LEWIS.

Mrs. James Hamilton Lewis, wife of Senator Lewis of Illinois, last night reported the loss of her handbag, containing jewels, money and travelers' checks. She was unable to estimate the total value.

On arriving in Washington late yesterday afternoon from Chicago, she took a taxicab to her hotel. She believes she left the bag in the cab.

She said the jewels were in a green leather jewel-box in the bag, made of brown leather. They included a diamond and pearl necklace, a diamond ring, and other valuable jewels.

The checks were made out to Senator Lewis.

BOMB BLAST NIPS ARGENTINE REVOLT

Irigoyen Among 30 Leaders Arrested as State of Siege Is Planned.

Buenos Aires, Dec. 16 (A.P.).—Declaring that a seditious movement to overthrow the federal administration through a program of terror had been uncovered, the government tonight called a meeting of congress for tomorrow afternoon to declare a state of siege.

Former Presidents Marcelo T. de Alvear and Hipolito Irigoyen, and Adolfo Guemes, a prominent radical leader, were arrested on government orders.

The arrests came after 1,000 bombs, allegedly prepared for use in a nation-wide plot by extremists of the radical party, had been seized by the police. About 30 others, including former municipal police and army officials, also were arrested.

The government made public a declaration that the plan was to kill high officials and seize public buildings. The plot has been frustrated, the announcement said, and the proposed state of siege will be for a short time only, in order that means of defense may be completed.

One unofficial version of the alleged conspiracy was that it included a plan to kidnap President Augustin P. Justo.

An accidental explosion revealed the arsenal of bombs in the suburb of Flores. The male occupants of the house fled, but police found a list of 60 names, and immediately started making arrests. Among those detained are former Deputy Jose Maria Gutierrez, former Police In-

Continued on Page 2, Column 5.

PAUL-BONCOUR TRIES TO FORM PARIS CABINET

Chautemps Drops Task When Compromise on Debts Fails.

LATEST U. S. STAND STUDIED BY CHIEFS

Herriot in Conference With President Lebrun as Crisis Continues.

Paris, Dec. 16 (A.P.).—Joseph Paul-Boncour tonight undertook the task in which Camille Chautemps failed—to give France a government likely to find the best solution to the war debt problem.

Late tonight he accompanied retiring Premier Edouard Herriot to Elysee Palace where the latest information on Washington's attitude toward the debts, cabled by Ambassador Paul Claudel, was shown to President Albert Lebrun.

It was said in official circles that the ambassador's cablegram indicated that Washington, to which was submitted the Chamber of Deputies resolution against making the December 15 debt payment, was willing to continue negotiations on the subject of the payment although the due date is passed. So far as was made known, no mention was made of the American attitude toward a general debt conference.

Decision Due Today.

After an hour's talk with M. Lebrun, M. Paul-Boncour left for home, announcing that he would talk with his friends, notably M. Chautemps, in the morning and then give the president his decision. He added that he would only begin the customary calls and consultations if he definitely decided to form a cabinet.

M. Paul-Boncour being attached to no party, commentators in the chamber lobbies thought he would have a good chance to succeed, though the negotiations might be long.

M. Herriot spent about half an hour at Elysee Palace with the president.

Chautemps Gives Up Task.

"I came as the premier and foreign minister charged with transacting current business," he said as he left. "I communicated to the president, as is my duty, a certain number of important documents and telegrams."

M. Chautemps, smart young radical leader, gave up his task of constructing a cabinet because he could not find a compromise between the former cabinet's decision to pay America and the Chamber of Deputies resolution to postpone payment pending examination of France's debt with a view to revision.

Having failed to find this compromise, which would be acceptable to Parliament and presumably agreeable to Washington and would assure be-

Continued on Page 4, Column 4.

Suspect in Murder Here Held in Harrisburg, Pa.

Nick Alexopolus, 38, who has been the object of a Nation-wide police search since January, 1930, in connection with the murder of Christos Haralampidis, 55-year-old lunchroom proprietor, was arrested in Harrisburg, Pa., yesterday and will be brought to Washington today or tomorrow.

Haralampidis was beaten to death and robbed of several hundred dollars and a quantity of jewelry in a room over his lunchroom at 500 Ninth street northwest. Detective Sergt. J. J. Flaherty, of the homicide squad, left yesterday for Harrisburg to bring the man back here.

Pinchot Postpones Davis' Credentials

Election Certificate Will Not Be Issued Until After New Years.

Harrisburg, Pa., Dec. 16 (A.P.).—Gov. Pinchot will delay until after the first of the year action on issuing a certificate of election to United States Senator James J. Davis.

The elections bureau, working on the official vote of the Legislature, is not expected to complete its check on the senatorial vote before the end of the month. These certifications must be issued before January 2.

Gov. Pinchot said recently he would issue a certificate to Davis, but would attach a letter noting his doubts as to Davis' qualifications. Davis' retrial for alleged violation of Federal lottery laws is slated for January 9 in New York City.

Druggist's Punch Thwarts Holdup in Crowded Store

"I'm Sorry. I Had to Do It. I Was Hungry," Explains Prisoner After Empty Gun Is Knocked From His Hands by Proprietor.

A lone gunman last night attempted to hold up a crowded drug store at Fourth street and Rhode Island avenue northeast, only to be overpowered by the proprietor, knocked unconscious and finally arrested.

Shortly after 10 o'clock, a well-dressed man entered the drug store of Dr. Edwin Fraase, approached the drug counter and asked for a quantity of medicine. Dr. Fraase, busy with another customer, told the man he would be waited on next. The store was crowded. Several persons sat about tables, while others lounged about the soda fountain and magazine counter.

The newcomer, apparently waiting to repeat his order to Dr. Fraase, wandered about the store, carelessly fingering objects on counters. He watched his chance, and when the doctor was free, again walked to the drug counter and asked for the medicine.

Dr. Fraase turned to fill the order. Hardly had he turned his back, when the man walked behind the counter, approached the doctor, and pressed a gun in his side.

Half raising his hands, Dr. Fraase whirled suddenly, grabbed the man's arms and knocked the gun to the floor. During the struggle which ensued, Dr. Fraase's assailant was struck in the mouth and fell unconscious to the floor.

He was soon revived and customers in the store, who until this time had remained quiet, called police.

The man told police his name is Charles Watkins, of 405 G street northwest. He was charged with investigation at the Fifth Precinct Station.

As he was taken from the store, Watkins turned to Dr. Fraase, and with outstretched hand, declared:

"I'm sorry. I had to do it. I was hungry."

In relating the holdup later, Dr. Fraase said he didn't believe Watkin's gun was loaded at the time.

"I think he was attempting to load the revolver with bullets when he stuck it in my side," the druggist said.

BURDEN IS HIS

JOSEPH PAUL-BONCOUR.

COURT TELLS DUKE TO PROVE CHARGES

Asks Affidavits to Support Attack Made on Letts and Rover.

Holding that charges of deliberate and willful falsification of a bill of exceptions sent up to the District Court of Appeals by Justice F. Dickinson Letts and United States Attorney Leo A. Rover and his assistant, Capt. Harold Orcutt, were "conclusions rather than statements of definite facts," the appellate court late yesterday called upon the author of the charges, Jesse C. Duke, attorney, to supply the court with "definite and succinct statement of facts, supported by affidavits" not later than December 27.

Mr. Duke, in submitting an appeal to the Court of Appeals, had charged that Justice Letts, Mr. Rover and Capt. Orcutt had deliberately and willfully sent up a bill of exceptions that was "false, inaccurate, incomplete, deleted and diluted." He also charged the trio with thus obstructing justice.

The appellate court, in a memorandum signed by all five justices, said that the bill of exceptions complained of "fully covers" the assignment of errors. The petition, the court pointed out, did not include all the exceptions taken at the trial but, "it is not argued by the appellants that any omitted exceptions were ever brought to the attention of the trial justice. We are therefore faced with a charge without supporting facts on which to base it."

The court said that this aspect of the case had been given careful consideration, and the memorandum further said that Mr. Duke would be given the necessary time after the

Continued on Page 3, Column 5.

"Iggy" Gets Chair For Crime Career

Swaggering 17-Year-Old Incorrigible Wilts Under Sentence.

Chicago, Dec. 16 (U.P.).—Swaggering James Varecha, 17-year-old incorrigible who admitted murdering one man, shooting six others, committing 25 robberies and attacking two girls, was sentenced today by Chicago Justice John Prystalski to die in the electric chair.

The youth who called himself "Iggy-the-Bad-One," snarled and cursed during the three-day hearing to determine his degree of guilt but wilted when Judge Prystalski pronounced the sentence and set February 17 for execution.

Two spectators with vital interest in the verdict sat in the courtroom. One was Deputy Police Commissioner John Alcock in full uniform. His niece, Lillian Henry, 19, was one of the girls Varecha attacked. The other was Mrs. Anna Varecha, shabby and tearful. She had testified that all her efforts to curb "Iggy" in their tenement home had failed. She sobbed as she hurriedly left the courtroom. Alcock wore a grim smile. He had personally directed the hunt and capture of his niece's assailant.

Senate Agent in Chicago Studying Insull Crash

(Associated Press.)

James E. Stewart, agent for the Senate banking committee, was in Chicago yesterday making a further inquiry into the Insull Utilities crash.

This disclosure indicated that the committee will give early consideration to the Insull case, and probably take it up first when it resumes its inquiry into stock market practices. Chairman Norbeck (Republican), South Dakota, said, however, that no definite time has been fixed for resumption of the inquiry. Stewart is expected back in Washington next week.

U. S. TO STUDY DEBT REVISION IF PARIS PAYS

Attitude Is Made Clear to Claudel in Talk With Stimson.

CONGRESS REACTION ON DEFAULT AWAITS

Harrison Cancels Speech in Senate Pending French Developments.

By HAROLD J. T. HORAN.

The United States is disposed to reenter the debt negotiations with France on the preliminary condition that France pay her December 15 installment. This was the information conveyed by Secretary Stimson to Ambassador Paul Claudel yesterday.

Hopes were high in official circles last night that the payment would be met in the next few days.

The possibility of payment hushed the several speeches that had been scheduled in Congress yesterday. Senator Pat Harrison (Democrat), of Mississippi, was to have discussed the war debts on the floor of the Senate. It was understood that a suggestion was thrown out by Stimson that observance of parliamentary silence would facilitate any negotiations which may occur.

Just one hour before Harrison was due to begin his address, Ambassador Claudel appeared at the Department of State. He was ushered at once into the office of the Secretary, who had just come from the Cabinet meeting at the White House.

For one hour Col. Stimson and Ambassador Claudel remained in deep discussion.

Speech Is Canceled.

The reaction of the French Ambassador's visit did not take long to make itself felt. The speech of Senator Harrison was hurriedly canceled and fashionable galleries who were awaiting the opening of the debate were disappointed when it failed to take place. The senator thus explained his position:

"Certain circumstances have arisen which I hope will work to the mutual advantage of both France and the United States and preserve the fine and friendly and cordial relationship that has always existed between the two countries.

"Since making the announcement that I would discuss war debts today, there has been in my opinion some change in the trend of events. It is therefore my opinion that the wise thing to do at this time is to withhold any remarks touching that very important question."

The senator quickly dispelled the implication that he had been formally requested by Col. Stimson to refrain from addressing the Senate on

Continued on Page 4, Column 1.

Berlin Cabinet to Lift Ban on Former Kaiser

Berlin, Dec. 16 (U.P.).—The cabinet of Chancellor Kurt von Schleicher is preparing to remove the ban placed on the former kaiser's return to Germany, the newspaper Deutsche Allgemeine Zeitung said tonight.

The law protecting the republic will be extended, the newspaper says, when the cabinet meets tomorrow, but the clause forbidding the former kaiser's return probably will be abolished.

Summary of Inside Pages

Pages.
2—Philippine Liberty Approved.
Coal Production Curb Asked.
Farm Allotment Cost Cited.
Veterans' Saving Plan Given.
3—Posse Captures Two.
Policeman Dies in Holdup.
Roosevelt Attends Dinners.
Toy Fund Nears $500.
Theodore P. Noyes Dead.
4—Rail Wage Parley Halted.
The Federal Diary.
Cinema Reviews.
Kundt Flies Over War Area.
5—The Paradine Case.
News of Capital Churches.
6—Editorials.
7—Mariners' Value Lauded.
Women's Features.
8—Society.
9—The Post Comics.
Radio Programs.
10—Burns Leniency Unlikely.
11-12—Sports.
13-14—Financial News.
15—Young Details Insull Facts.
Classified Advertisements.
16—U. S. Workers Hit Cut.
School Cuts Protested.
Society Hears Miss Earhart.
Banker Is Sentenced.
City to Acquire Sites.
Fire Company Moves.

PHILIPPINE FREEDOM APPROVED IN SENATE

Liberty in 14 Years, Should Islands Then Want It, Is Agreed Upon.

(Associated Press.)

The Senate agreed yesterday to freeing the Philippines in fourteen years if the islands vote for it, but the latter qualification so angered sponsors of outright independence that the legislation was tied up in a snarl of debate.

Senator Long (Democrat), Louisiana, an advocate of irrevocable independence for the Pacific possessions, hinted strongly that a compromise agreement had been violated in that it had been his understanding the plebiscite clause was to be stricken out.

He took the floor after the vote and warned that no bill would be passed unless the plebiscite provision is removed. He said he would talk indefinitely, despite that he was only "a country boy away from home," and then moved reconsideration of the 35-to-33 vote which rejected a motion by Senator Byrnes (Democrat), South Carolina, to strike out the plebiscite.

Long Changes Vote.

Long had voted for the Byrnes motion, but when he saw the result was going to be a tie—which means defeat—he changed his vote from "aye" to "no" and served notice he would ask reconsideration.

He held the floor the remainder of the day, saying he was prepared to go into all the "direct and abstract principles of the fundamental theory of the statutory laws involved," and then the constitutional question before asking another vote.

Senator Bingham (Republican), Connecticut, warned that President Hoover would veto any bill without a plebiscite provision.

At the outset yesterday the Senate agreed to a limitation of debate on a motion to reconsider the amendment, previously approved, granting independence in eight years.

Compromise Adopted.

This motion was approved, 42 to 34, and then the 8-year amendment was rejected, 45 to 31, upsetting a previous vote for it of 40 to 38.

This paved the way for adoption, without a record vote, of the Hawes-Cutting compromise providing for independence after the islands had experienced twelve years of economic barriers, but not before the islanders themselves had voted for freedom in the thirteenth year. Another year would be provided for American withdrawal, making independence complete in about fourteen years.

The bill as originally reported would have brought independence in about 18 or 19 years.

Senator Cutting (Republican), New Mexico, coauthor of the bill with Senator Hawes (Democrat), Missouri, urged retention of the plebiscite clause.

"We ought not to force the Filipinos to take independence," he said, "if they do not want it after experiencing the disadvantages of tariffs."

Under the compromise, duty-free imports of sugar, cocoanut oil and hemp products into the United States would be limited the first seven years of the probation period. In the last five years before the proposed plebiscite, the islanders would be permitted to collect export taxes to help pay off their bonded indebtedness.

Yesterday in Congress

December 16, 1932.

SENATE.

Met at noon and recessed at 4:45 p. m. until noon Saturday.

Debated Philippine independence bill.

Adpoted compromise amendment providing for Philippine independence in 12 years with graded scale of treatment for trade.

Joint veterans economy investigating committee heard Veterans' Administrator Hines recommend removal from benefit rolls of all not at least 50 per cent permanently disabled from war.

Senator Huey Long (Democrat), of Louisiana, held the floor stubbornly, speaking of Philippine independence, finally yielding ungraciously so that the Senate could quit for the day.

Senator Harrison (Democrat), of Mississippi, announced postponement of his speech on war debts pending developments abroad.

Senator Glass (Democrat), of Virginia, obtained agreement making reorganization bill order of business after holiday recess.

Extension was granted to District special rent investigating committee to report on January 10.

HOUSE.

Met at noon and adjourned at 5:05 p. m. until noon Saturday.

Debated Interior Department appropriation bill.

Ways and means committee reported 3.2 beer bill and rejected light wines bill.

Representative De Priest (Republican), of Illinois, sought to have Interior bill amended to provide for heating plant for Howard University.

Today in Congress

SENATE.

Will continue debate on Philippine independence bill.

Mines and mining committee will meet in open session at 10:30 a. m. in committee room, 440 Senate Office Building, to consider Davis-Kelly coal bill.

Southern senators and representatives will meet in executive session at 10:30 a. m. in agriculture committee room, 326 Senate Office Building, to consider cotton situation and remedial legislation.

HOUSE.

Will continue consideration of Interior appropriation bill.

Appropriations subcommittee will meet in executive session at 10:30 a. m. in committee room, Capitol, ground floor, west side, to consider War, State and Justice appropriations bill.

Agriculture committee will meet in open session at 10 a. m. in committee room, 228a House Office Building, to consider farm program.

Naval affairs committee will meet at 9:30 a. m. in committee room, 394 House Office Building, to consider transfer of certain bureaus.

Mines and mining committee will meet in open session at 10:30 a. m. in committee room, 287 House Office Building, to consider several matters.

Military affairs subcommittee will meet at 10 a. m. to consider matters assigned to subcommittee No. 7.

Foe of Farm Allotment Plan Cites Huge Cost of Project

Prospect of New Army of 25,000 Federal Police to Check Crop Quotas Throughout Country Is Presented by Witness Before House Group.

By LAWRENCE SULLIVAN.

The prospect of a new army of 25,000 Federal police scattered throughout the country to check crop quotas under the domestic allotment plan of farm relief was presented before the House agricultural committee yesterday as opponents of the scheme were granted their first hearing.

Fred J. Lingham, representing the Millers' National Federation, told the committee the allotment plan, under which every farmer would be assigned his annual quota of production by the Secretary of Agriculture, contemplated the most elaborate and costly system of Federal bureaucracy ever projected in national legislation. He characterized the plan as unconstitutional and economically unworkable, and estimated that its attempted application would result in the immediate addition of approximately a billion dollars a year to the Nation's food bill.

Besides placing some 4,000,000 farms under a direct system of Federal surveillance, the scheme would require vast and costly checking systems at every flour mill, cotton textile plant and slaughter house in the country to enforce the proposed processing tax, the witness suggested.

This tax, equal roughly to the import tariff on the major farm crops, would be carried in a special fund in the Treasury to be distributed among farmers who accepted the Government quota assignments.

The plan has the support of President-elect Roosevelt and is being pushed by Democratic leaders in the House as the most promising untried method to increase farm income.

Vigorous opposition to the plan has developed since Chairman Jones of the House agricultural committee indicated early in the session that efforts would be made to hasten its enactment. Arrangements for pooling the opposition for a concerted drive to kill the measure in the House were launched yesterday.

Plan's Originator Heard.

After devoting the entire day to opponents of the measure, the committee held a night session last night to hear Dr. M. L. Wilson, of the University of Montana, explain the calculations by which he devised the allotment plan. Dr. Wilson is widely recognized as the author of the plan, though several other professors throughout the world claim to have originated various modifications of the same central idea.

Challenging the claim of the allotmenteers that the processing tax and national production quotas would wipe out wheat and cotton surpluses in two or three years, Mr. Lingham told the committee that the increased prices could operate in the long run only to call out larger crops. Secondly, he added, the higher food prices to city consumers would operate to curtail consumption and thus to aggravate the present surplus difficulty.

More important as an obstacle to effective administration of the processing tax, the witness said, is the likelihood that an entirely new bootlegging industry—in tax free flour—would be established.

Sees Bootlegging Threat.

"We believe that unless there was a policeman beside every grinding will there would be bootlegging of flour," Mr. Lingham said.

Pointing out that a force of approximately 12,000 persons now is employed in the Bureau of Internal Revenue to check and double check about 5,000,000 income tax returns annually, the witness said it would be almost humanly impossible to supervise the Government production quotas from season to season on the country's 6,000,000 farms.

The plan provided for in the House bill would administer these quotas through State, county and township allotment boards, which would report to Washington when any farmer planted more than his assigned quota of any crop. This violation of his contract with the Secretary of Agriculture would automatically deprive the farmer of his share in the processing tax.

The collection of this tax would be made at the primary processing plant, which would require some sort of Federal audit and control organization in more than 4,000 flour mills, 1,300 cotton textile plants and 1,277 meat packing establishments. If the plan were applied to tobacco also, another group of several thousand factories would be brought into the Government auditing group.

HOUSE GROUP KILLS WINE; REPORTS BEER

Continued from Page 1.

crat), of Mississippi, following the committee vote.

Representative Fiorella H. LaGuardia (Republican), of New York, who long has been an avowed anti-prohibitionist but who was made a lame-duck by the anti-Hoover landslide last month, sounded the keynote of many of the farseeing and conservative wets. They will go through with their pledges and vote wet whenever the opportunity affords, but they don't want piece-meal legislation, such as the ways and means committee beer bill, to defeat the major purpose of repeal of the eighteenth amendment.

Representative Henry T. Rainey (Democrat), of Illinois, party floor leader, has voted for modification of the Volstead law, but, it is said, he would be just as well satisfied to have the whole question go over until a Democratic Congress, committed to repeal of the eighteenth amendment, convenes. The question of modification involves so many questions that even the most ardent wets are dubious about the results of any legislation which may have a fighting chance in this session of Congress or of approval by the pen of President Hoover.

The same wide chasm, which has separated the prohibitionists and the antiprohibitionists since the question became a matter of political issue, was shown in the surprisingly numerous reports and explanatory statements from committee members which were submitted on the heel of the formal report of the committee recommending that the 3.2 beer bill be enacted.

Hint of Sales Tax.

Representative Allen T. Treadway (Republican), Massachusetts, whose district is said to be wet and whose sympathies were certainly thought to lie with the modificationists, judging by his questioning of witnesses, made public a statement explaining why he voted against the beer bill. In the course of his statement Mr. Treadway gave hint of a revival of the proposed general sales tax, which was defeated in the last session of Congress.

Representative Willis C. Hawley (Republican), Washington, who voted against the favorable report, said that 4 per cent beer was just as intoxicating now as it was before the war and there were more reasons now for suppressing it than there were when prohibition was made the national law.

Representative Heartsill Ragon (Democrat), Arkansas, who consistently feared the return of the old-time saloon as a sort of a horrible morning-after chimera before wet witnesses appearing before the committee, joined with Representatives Morgan Sanders (Democrat), Texas, and Jere Cooper (Democrat), Tennessee, in a minority report in the course of which they said they couldn't support the bill because 3.2 per cent beer was intoxicating, no matter what the Supreme Court might eventually say about it.

Revenue Estimates.

The estimates of revenue which might be expected from legalization of beer ranged from one extreme to the other, depending on which report or opinion was read.

Chairman Collier, in his committee report, estimated an annual yield of $300,000,000 to the Treasury. Minority reports quoted Secretary of the Treasury Ogden L. Mills on the revenue prospects. He estimated a revenue of from $125,000,000 to $150,000,000. The committee estimated that enactment of its bill would mean direct employment of 75,000 men in breweries and 225,000 men indirectly. The report spoke of the proposed beer as "good, wholesome, palatable, non-intoxicating beer," legalization of which would go far toward eliminating illicit operations extant.

Mr. Collier said that rejection of the light wines bill was based on a belief of a majority of the committee that legalization of an alcoholic content of 12 to 14 per cent would be held in violation of the Constitutional amendment.

Dry Law Violator Gets 30 Days.

Convicted of possession of liquor when tried yesterday in Marlboro police court, Fred D. Payne, of Washington, was fined $50. In default of this amount he was sentenced to serve 30 days in jail.

JOBS WILL SUFFER IN FUND SHORTAGE

Continued from Page 1.

November 1 of this year, jobs were found for 1,842,055, he said.

The Senate economy committee at its session yesterday decided to recommend a slight change in the economy law covering the rate of interest on judgments against the United States, rendered, but not paid, prior to passage of the economy act. The latter reduced the rate of interest on such claims, and yesterday's decision would remove the retroactive effect.

Meantime, Secretary E. C. Babcock, of the Civil Service Commission, disclosed the committee has asked the commission for a report on the number and salary grades of employes who already have received administrative furloughs. Forms were circulated among the departments soliciting this information.

The economy committee adjourned yesterday subject to the call of Senator Bingham (Republican), Connecticut, chairman. Monday a Senate appropriations subcommittee will meet to consider the Treasury-Postoffice appropriations bill, to which the House attached the economy act rider. In the Senate the economy provisions are being left to Senator Bingham's economy group, which will report its findings to the full appropriations committee.

Green Issues Warning.

President Green, of the American Federation of Labor, in his attack yesterday on reenactment of the furlough, and the proposal before the Senate economy committee for a cut on top of the furlough, warned that carrying out of these policies would create "a bad psychological condition."

The effect of the economy act was reflected in the failure of the Community Chest to raise its quota, and in a reduced volume of sales by merchants throughout the country, he declared.

"Labor everywhere regards the fight of the employes of the Federal Government against lowered living standards as its fight," he said. "The cause of the Government employe is labor's cause."

Furlough to Follow Leave.

He said if this session of Congress "fails to right the wrong" done Federal workers, "the fight will be carried on until it is won."

It was learned yesterday that employes of the Bureau of Immigration of the Labor Department, badly hit in last session's appropriation slashes, will be put on a month's administrative furlough, in addition to the 30 days' payless leave required in the economy act. The additional furlough would be distributed over the first six months of the new year. Similar furloughs are expected to be ordered in the Bureau of Labor Statistics.

Senate Bills Asks Grazing Fees Cut

Measure Is Result of Date With Steiwer and Carey Which Hyde Broke.

(Associated Press.)

A resolution asking Congress to order Secretary Hyde to maintain lowered grazing fees in 1933 was decided on yesterday by Senators Steiwer (Republican), Oregon, and Carey (Republican), Wyoming, as the first outgrowth of the Secretary's failure Thursday to see them at an appointed hour to take up the matter.

Hyde, Steiwer and Carey said yesterday, had made no effort to apologize to them or explain his failure to keep the appointment with them Thursday, which was made by Carey.

The Agriculture Secretary explained to newspapermen Thursday night that he was late reaching his office and had another appointment.

Collector Warns Taxpayers.

W. R. Purvis Taylor, city collector of Alexandria, announced yesterday that taxpayers now delinquent on the second half of their city taxes on which a penalty of 2 per cent already has been added, will have an additional penalty of 5 per cent added effective January 1 next. Taxpayers, therefore, may save this tax by paying before then.

$100,000,000 SAVING PLAN GIVEN BY HINES

Veterans Disabled Under 50 Per Cent Would Be Denied $51,344,000.

(Associated Press.)

A saving of nearly $100,000,000 a year in veterans' benefits was dangled before a congressional economy group yesterday by Brig. Gen. Frank T. Hines, administrator of veterans' affairs, but the manner in which more than half of this would be obtained drew vigorous opposition.

The committee, a joint Senate and House group, created to find economies in the Veterans' Administration, had indicated rather general approval until Gen. Hines reached a $51,344,000 estimated saving to be obtained by prohibiting disability allowances to all veterans not permanently disabled by at least 50 per cent. This drew fire from Senator Robinson (Republican), Indiana.

Yesterday's recommendations by the administrator completed what he termed his "first group" of proposals. He figured the annual reduction at $86,000,000, plus $1,000,000,000 to be saved over 33 years by revising the hospital construction policy.

Gen. Hines said he would propose further slashes Monday, when the committee takes up what have been termed the "more controversial" phases of the question.

When Hines proposed the new disability basis, Robinson said if the present 25 per cent disability cases were cut out "you get back right where we started from with grave injustices."

When Robinson asked about "border line cases," Gen. Hines said these could be taken care of by liberal interpretation of the compensation provisions.

He added the amendment would remove from the disability rolls 358,555 men who would either have to be aided in obtaining employment or be taken care of by their local communities.

It was not only a question of economy, Gen. Hines said, but of whether the Government should continue to care for men who should be able to work.

Other changes in law and estimated savings he proposed yesterday were:

Prohibit payment of increased or retroactive awards of compensation more than six months prior to the date of administrative determination or of application for review—savings, $15,000,000 annually, affecting 146,000 men.

Amendment of emergency officers retirement act so that no person shall receive retirement pay unless he served for six months or more between American declaration of war and the armistice, April 6, 1917, and November 11, 1918, and actually suffered disability directly attributable to war service—savings, $3,386,000 annually, affecting 3,200 men.

Transfer of veterans who enlisted after the armistice from a compensation to a pension status—savings, $3,649,000 a year, affecting 13,000 men.

Dental and transportation and other expenses to nonservice connected group in reporting for physical examinations, savings, $857,000 a year, affecting 140,000 persons.

Abnormal Fever of Girl To Be Checked as Hoax

Los Angeles, Dec. 16 (A.P.).—Frankly puzzled over the case of a 20-year-old Mexican girl, Alice Tolan, who, hospital records show, has survived body temperatures as high as 115 degrees, physicians at the general hospital planned today an exhaustive check of the girl's condition.

A belief that the temperatures, which have ranged between 107 and 110 degrees on frequent occasions, might have been unnatural was fostered by a newspaper story. A reporter said in his presence the girl's temperature was taken and showed 110 degrees, but dropped to 99.6 degrees, slightly above normal, when a hot-water bottle was removed from her abdomen.

Shaw Hits Incompetence Slur at U. S. Employes

Government employes were urged by President John Arthur Shaw of the American Federation of Government Employes not to allow charges of incompetence to go unchallenged, in an address last night at a meeting of Washington Office, Panama Canal, lodge of the organization at the Lee House. Mr. Shaw presented a charter for the lodge to its president, C. M. Mears.

Michael D. Schaefer, president of the District department, and representatives of the other 29 lodges in Washington, were among the guests. Entertainment included vocal selections by Miss Anne Wilson, Miss Helen Stafford Smith, Mrs. Charles Quade, and Clarence Albright. R. F. Handley, president of the Wheeler Club, presented several acts from the club repertoire.

Andrew Jackson Lodge Elevates H. H. Watkins

H. H. Watkins was chosen worshipful master of Andrew Jackson Lodge of Masons at the annual meeting Thursday night. He succeeds F. Clinton Knight, who was presented with a past master's jewel. The presentation was made by John Barton Phillips, a past master of the lodge.

Other officers are: Arthur L. Ladd, senior warden; W. H. Wood, jr., junior warden; William Lewis Allen, treasurer; Oliver S. Stone, secretary; John C. Cox, senior deacon; E. Gorman Ridgely, junior deacon; Linwood Scruggs, senior steward; John Harold Reid, junior steward; Col. John H. Trimyer, chaplain, and George W. Zachary, tiler.

Senator Caraway Added To List of Flu Victims

(Associated Press.)

Senator Hattie W. Caraway, of Arkansas, yesterday was added to the list of influenza and cold victims of the country and forced to remain at home by a slight illness.

Office attaches of the Democratic woman senator said that she probably would return to her Senate desk Monday.

Christopher Inn Will Be Blessed.

Archbishop Michael J. Curley, of the Baltimore diocese, will bless the permanent home of the Christopher Inn for homeless men at 2 Logan Circle at 3 o'clock tomorrow afternoon. The home will be open for inspection.

Bazaar at Clarendon Today.

The Woman's Society of Clarendon Presbyterian Church will hold an all-day food sale and bazaar today at 34 Wilson boulevard, Clarendon.

Daily Meals to Cost 42 Cents Per Sailor

(Associated Press.)

The Navy's chow bill for next year will be the lowest in sixteen years.

Because of decreases in wholesale food prices the sailors are to have their forthcoming three squares a day at a cost of 42 cents.

The cost of feeding the bluejackets during the last year was a fraction under 50 cents a head daily.

The Army ration is 31 cents daily per soldier. Experts explain that the difference in food expenses is due to the fact that the Army buys in larger quantities for its posts while the Navy is not able to follow this practice with its ships always on the move.

GLASS SEES VICTORY FOR BANK PROPOSAL

Senator Says Reform Bill Is Sure to Pass Unless Filibuster Arises.

(Associated Press.)

Quick Senate approval of his bank reform bill was predicted yesterday by Senator Glass (Democrat), Virginia, following a series of discussions among friends of the legislation, looking toward the elimination of disagreements.

"I don't entertain any doubt about the bill being passed," Senator Glass said. "And I don't think it will take much time either."

The Virginian, a former Secretary of the Treasury, said he believed the bill would be approved by the Senate within a week after its consideration begins, January 5, unless a filibuster develops, which he said was not now in sight.

Several conferences have been held by members of the subcommittee headed by Glass, which drafted the banking legislation particularly with a view to meeting objection from some quarters to its provision for State-wide branch banking.

Compromises have been suggested, and members of the group have agreed that in order to speed consideration of the bill it may be wise to limit branch banking privileges for national banks to States which permit it, in their own laws.

Another suggestion that has been considered, is that branch banking should be permitted in all States that do not forbid their own banks the same privilege. This would broaden the list of States in which national banks could operate branches.

No compromise has been worked out yet on the other most controversial feature of the bill, which would require Federal reserve member banks to divorce themselves from security affiliates within three years.

Senator Glass has offered to modify this period to five years, but apparently this has not satisfied opponents of the legislation. The Virginian has indicated that he will go no further.

Arlington Civic Group Again Elects Bennett

Lester Bennett was elected to serve his fourth year as secretary of the Arlington County Civic Federation by the executive committee at a meeting last night at the home of the president, Robert N. Anderson. William C. Hull was reelected chairman of the committee.

Recognizing the urgent need of a county-wide sewage system for Arlington County the committee appointed the following persons to investigate and report its needs and also to work with any other committee in the county having this proposal in hand. Those named are J. C. McClellan, William E. A. McShea, L. C. McNemar, Charles R. Fenwick and Arthur Orr.

Citizens' Unit Study District Housing Plan

The city planning and public welfare committees of the Federation of Citizens Associations yesterday met in the District Building board room and discussed the proposed District housing corporation bill being sponsored by the Washington Chapter of the American Institute of Architects. Other conferences will be held before a report is made to the federation.

Louis Justement, of the architects' organization, addressed yesterday's meeting.

ARGENTINE REVOLT PLOT NIPPED IN BUD

Continued from Page 1.

spector Nestor Meana, former District Police Chief Ulises Cenillo, former Lieut. Col. Atilio Cataneo, former Capt. Francisco Videla and former Secretary of the City Council Leopoldo Lardo.

The minister of war said the army was not involved in the alleged plot. Police said they found a list of public buildings, which might be attacked with explosives, at the home of Col. Cataneo.

The police closed the national committee headquarters of the Radical party and also the offices of the Tribuna Libre, the party's official organ. Reasons of public order, it was explained, necessitated these steps.

The state of siege already was virtually established tonight. An attempted radical demonstration in the Avenida de Mayo, the principal boulevard of Buenos Aires at the end of which are the government buildings, was quietly dispersed by great forces of mounted and foot police. Patrols were on duty in the streets and about public buildings. Army detachments assisted in the guard work.

A CORRECTION

Yesterday our price for individual holiday ice cream forms was advertised in The Post at $3.00 a dozen. This was a mechanical error. The item should have read:

Individual Forms Santa Claus, Bells, Snow Balls, Holly, etc. $3.25 Doz.

Pure—Rich—Delicious.

Stohlman's INC. West 0062

1254 Wisconsin Ave.

LIMITATION OF COAL PRODUCTION URGED

Representative Lewis Tells Mining Congress Result Would Be Stability.

Greater stability in the coal industry could be brought about by limitation of production, Representative Lewis (Democrat), Maryland, declared yesterday before the American Mining Congress. He said legislation he has proposed will result in greater stability if adopted. The measure is intended to "secure prices just to operators and consumers and fair living and working conditions for the miners."

Supply would be limited to demand under Representative Lewis' proposal and a "fair share" of the market would be apportioned to each producing region and mine.

An appeal for public support of the administration's proposals for reduced Federal expenditures and new taxes to balance the budget was made before the mining organization yesterday by Arthur A. Ballantine, Undersecretary of the Treasury.

The manufacturer's excise tax was described by Mr. Ballantine as "the best available measure for a broadly based addition to the revenues of the Government not likely to be unduly affected by fluctuations in business activities."

Revision of antitrust laws so that producers could cooperate in regulating production and in cooperative selling was urged before the Congress by Robert E. Tally, of New York, vice president of the United Verde Copper Co.

"Such revision," Tally said, "* * * might be effective only during periods of subnormal prices. All agreements or understandings should be subject to the supervision of the Federal Trade Commission."

The congress enters the third and final day of its annual meeting at the Mayflower Hotel today.

Slogan Contest Winners Announcement Tonight

The major winners in its recent slogan contest will be announced by the American Oil Co. on a radio program tonight at 7:15 o'clock over the Columbia network. More than 100,000 participated in the contest. Victor Whitlock will announce the prize winners. Names also will be published in American Oil Co. advertisements, scheduled to appear in newspapers during next week.

New Destroyer Unit Is Planned

Four Ships in Reserve at Norfolk to Be Placed in Pacific Duty.

(Associated Press.)

Four destroyers, now in the rotating reserve at Norfolk, Va., will be placed in full commission and ship for the Pacific Coast January 3.

The Navy Department announced yesterday they would form a new destroyer division of the scouting force, under command of Commander E. S. Stone. The destroyers are the flagship Herbert, the Leary, the Schenck and the Dickerson.

They will replace the flagship Childs, the Barry, the Gilmer and the Williamson, due at the Norfolk Navy Yard tomorrow after service in the Pacific since last March. Commander W. O. Wallace will be relieved as division commander at Norfolk by Stone.

Unwed Mother Freed In Theft of Daughter

Los Angeles, Dec. 16. (A.P.).—The mercy of a court freed 20-year-old Ruth Borman today from a charge of stealing her own daughter, Nancy Irene Buchanan. Superior Judge Robert H. Scott ordered the indictment dismissed, saying it was contrary to humanity and justice as well as law.

The unwed young mother was arrested several months ago after taking Nancy Irene from the home of the child's guardian, Mrs. Violet C. Buchanan, heiress daughter of an aristocratic family of England and California Spaniards. Miss Borman said she had become lonesome for her daughter.

Bethel Body Installs Newly Named Officers

At a largely attended meeting last night in the Masonic Temple at Clarendon, Bethel Chapter, No. 1, Job's Daughters, of Clarendon, installed its newly elected officers.

Those installed were Regina McCauley, honor queen; Louise Carl, senior princess; Jeanette Nickleback, junior princess; Jacqueline Foster, guide, and Lois Thompson, marshal.

SPECIAL NOTICES

COLORED BUYERS OR PARTY WITH colored clients—Two fine D. C. houses and two adjacent parcels, in nice suburb, for quick sale. Box 57, Washington Post.

WindowSHADES: Floor Coverings; SCREENS; prompt, econ. serv. KLEEBLATT, 11th and H ne. Linc. 0679

CHAIR CANEING—Porch rockers splinted; upholstering. Armstrong, 1235 10th nw. Met. 2062

WANT A STEADY POSITION?

Then stop doubting. Prepare. Boyd training does pay big dividends today and every day. Millions are working. We are placing people every day. Xmas offer, big saving on complete course. Review and Short Courses now forming. Inquire—Boyd School, 1333 F St. Nat. 2340

GOOD MORNING

Don't forget to order coal today at lowest prices from

WASH. B. WILLIAMS Georgia 4800

GIFT SUGGESTIONS

Goldheim Hand Made Silk Ties	$1.00 to $5.00
Goldheim Pure Silk Knit Ties	$2.00 to $3.00
Goldheim Evening Ties	$1.00 to $2.00
Ruxton Tab-Collar Shirts	$2.50 to $3.00
Ruxton Neckband Shirts	$2.00 to $4.00
Ruxton Stiff Collar Shirts	$2.50 to $5.00
Ruxton Evening Shirts	$3.00 to $5.00
Goldheim Flannel Robes	$6.50 to $15.00
Goldheim Brocade Robes	$12.50 to $20.00
Goldheim Silk Robes	$25.00 to $50.00
Goldheim White Handkerchiefs	35c to $2.50
Goldheim Fancy Handkerchiefs	65c to $2.50
Powers Gloves	$3.50 to $6.00
Fownes Gloves	$2.50 to $6.00
Krementz Dress Sets	$4.50 to $25.00
Hamley Toilet Kits	$5.00 to $7.50
Goldheim Fitted Toilet Kits	$7.50
Interwoven Hose	35c to $1.00
Goldheim Fashioned Hose	$1.00 to $4.00
Imperial Rolls Razor	$10
Unique and Unusual Radios	$18.45 to $49.95

Goldheim's

Apparel for Gentlemen...Established 1875

1409 H STREET, N.W. NATIONAL 1409

The SHOREHAM CONNECTICUT AVE at CALVERT

Announcing . . . .

The Re-Opening, Tonight

Of the Shoreham

SUPPER CLUB

Music directed by Bert Bernath, with Walter Scott Kolk, Guest Artist.

In the Supper Room of the Shoreham Hotel at eleven o'clock, and thereafter every Friday and Saturday from eleven until two-thirty. One of the features of the Club will be the intimate buffet supper plan.

Membership cards available at the Secretary's Office, Adams 0700. Last season's membership cards will be honored.

Brownley's REGISTERED

New Store

1309 F Street

Opens Today

A GIFT from Washington's newest and most beautiful Candy Store would certainly express holiday sentiments in a truly delightful manner. Visit us, make your selections and be assured of quality.

Special Opening Feature!

TWO pounds Our Finest Chocolates

Sold Always at 80c Pound

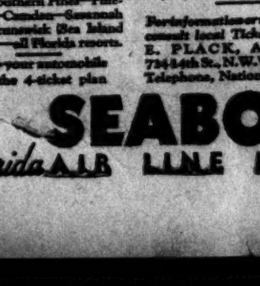

Also on Sale at Our Original Store, 1205 G Street.

Nat. 2300—01—02 Metro. 6758

EXTRA SPECIAL for today—a TWO-pound box of our very finest Chocolates—all your favorites included. Take home a box and give the family a treat. $1.25

25 11/12 HOURS Washington to Miami

24 5/12 HOURS Washington to St. Petersburg

ORANGE BLOSSOM SPECIAL

The only All-Pullman train, Washington to Miami and St. Petersburg.

Comfort, Smooth-riding all the way to Florida

NEW YORK - FLORIDA LIMITED

Leave Washington, D. C. Daily at 11:59 P.M.

Coaches, through sleeping cars, dining cars, new lounge car—Southern Pines—Pinehurst—Camden—Savannah and Brunswick (Sea Island Beach)—all Florida resorts.

Ship your automobile on the 4-ticket plan

NO EXTRA FARE

Leave Washington, D. C. Daily at 3:10 P.M.

ONE night out. All-Pullman, de luxe. Lounge car; Club car; bath and valet. Famous Seaboard meals.

For further information or reservations consult local Ticket Agent or E. PLACK, A. G. P. A. 714 14th St., N.W. Wash., D.C. Telephone, National 0637-38

SOUTHERN STATES SPECIAL

Leave Washington, D. C. Daily at 2:20 P.M.

Only ONE night out—Savannah—Brunswick, (Sea Island Beach)—to East Coast, West Coast and to Central Florida—and to Atlanta, Columbus and Birmingham.

REDUCED ROUND TRIP 15-DAY TICKETS

SEABOARD Florida AIR LINE RAILWAY Florida

ROOSEVELT STUDIES WAR DEBT PROBLEM

States Mother of Fugitive Burns Once Asked Him to Intercede.

New York, Dec. 16 (A.P.).—Developments in the European war debt situation claimed part of the attention of President-elect Franklin D. Roosevelt today during a 156-mile train trip from Albany to this city.

Prof. Raymond Moley, of Columbia University, who sat in during the conference on war debts between President Hoover and Gov. Roosevelt, shortly after Mr. Roosevelt's election, boarded the governor's private car at Poughkeepsie and was closeted with him for a half hour.

While Mr. Roosevelt was silent on the subject of European nations' financial obligations to the United States, his friends made known that he did not expect an invitation from President Hoover for another conference at Washington on the debt situation. Mr. Roosevelt himself said he had seen a published report that the President would invite him to another conference, but he declined to comment on it.

Dinner for Mrs. Dewson.

Mr. Roosevelt came to New York to attend two functions tonight, arranged in honor of Democratic workers in the last presidential campaign. One was a dinner for Mrs. Mary Dewson, chairman of the women's division of the Democratic national organization. The other was a dinner for 600 workers. Both were at the Biltmore Hotel.

The President-elect said he expected William Green, president of the American Federation of Labor, and Matthew Woll, vice president, to visit him at his home in Hyde Park, 70 miles up the Hudson River, tomorrow. Green and Woll are understood to be backing Daniel J. Hogan, of Boston and Indianapolis for the post of Secretary of Labor in the Cabinet that will take office with Mr. Roosevelt after his inauguration March 4. Hogan was chairman of the labor division of the national Democratic organization during Mr. Roosevelt's presidential campaign.

News of the capture of Robert Elliott Burns, author of "I Am a Fugitive From a Georgia Chain Gang," at Newark, N. J., caused the New York Governor to remark that Burns' mother called upon him in 1929 at Warm Springs, Ga., to ask that something be done in behalf of her son.

Unable to Interfere.

"I merely told her," Mr. Roosevelt said, 'that the Governor of New York could not very well interfere with the Governor of Georgia."

The bills for the reduction of New York City employes' salaries, passed by the New York Legislature early Thursday at the conclusion of its extraordinary session, probably will be signed at Gov. Roosevelt's home in this city tomorrow, he said. They had not yet been engrossed today, but he expected they would be sent to him from Albany in time for the signing before he starts on his automobile trip to Hyde Park in the morning.

R. G. Tugwell, one of Mr. Roosevelt's advisors, and George Creel, war time publicity director for the Unfted States Government, were among those who conferred with him in his private car today during the trip to New York. Creel, now associated with a magazine, has been mentioned as a possible selection for press secretary in the Roosevelt administration.

Merchants Will Deliver Toys for Donors to Fund

The Post Urges Articles for Needy Be Put on Shopping Lists.

The Post Toy and Doll Fund snowball rolled steadily toward the $500 mark yesterday. By the time the count was taken at night, $456.14 had been cantributed.

But that is not enough. The Post Toy and Doll Fund, to be certain of its object, must rise to at least $1,000 by Christmas Eve and collect 10,000 toys. More than 4,000 toys already have been sent in. If you haven't time to send a check or bring in a toy or doll yourself, stop in some of Washington's stores, buy a toy or doll and mark it for "The Post Toy and Doll Fund." The kindly merchants will see that it reaches The Post Building. Another thing, when you are playing Santa Claus for your own little ones and buying those new toys, pick out one or two for The Post Toy and Doll Fund and send that along to the Santa Claus Lady at The Washington Post Building. You will enjoy your own children's delight all the more to know that you have given to needy little children in their names.

This is the day of candy, cookie sale and toy shower to be held in the playhouse of the four daughters of Representative and Mrs. Clyde Kelly, of Pennsylvania. "Come one, come all! Buy, buy, buy candy and cookies and bring a toy, too!" said the four girls to everybody who inquired about the sale shower yesterday.

Hop-Toy, the pekinese of Mrs. George Barnett, will be on hand to receive contributions from owners of pets who want to match him.

Some of the dolls that have come in have now gone to the doll hospitals of the various agencies in Washington. All of them are sure to be entirely recovered and nicely clothed to make a Merry Christmas in some home. Many new toys come in and many toys just as good as new. It is wonderful what can be done by clever fingers to make dolls and toys new. Some of the youthful contributors to the toy supply have had painting parties. Some of the little girls have had doll dressing parties. Many people have had the real spirit of Christmas by shopping for the little ones who might be forgotten or making dresses. A grandmother, whose two granddaughters are both grown up beyond the age of dolls, brought in quite a collection she found around the house.

Among the nicest gifts to be given through The Post Toy and Doll Fund are the picture puzzles made by a group of boys who took the pictures of their favorite events out of magazines or newspapers, colored them, pasted them on heavy cardboard and cut them with their Boy Scout knives into as many intricate pieces as possible.

Good people of Washington remember the eager-eyed little boys and girls who are looking forward to Christmas morning and will be keenly disappointed if all do not do their part. As you make out your last-minute Christmas list write down The Post Toy and Doll Fund.

POST TOY FUND

Previously acknowledged	$429.64
Anonymous	5.00
Mr. and Mrs. Joe M. Johnson	2.00
Mrs. F. R. Bell	3.00
Anonymous	3.00
Betty D. Foust	1.00
W. W.	2.00
Singer	1.00
Anonymous	3.00
Anonymous	1.00
Anonymous	1.00
R. S. H.	1.00
Scout Master Thomas Gaurenud	1.00
Mrs. R. C. W.	1.00
Mickey Mouse	.50
"Chum" making Ding-How	1.00
Total to date	$456.14

WEATHER RECORDS OVER U. S. CRASH; 25 BELOW IS COMMON

Continued from Page 1.

peratures general with rain in south Texas.

New England States—Official recording of 26 below zero atop Mount Washington; zero at Boston; 8 below at Greenville, Me.; 4 below at North Field, Vt.

Kentucky—A man was frozen to death at Barlow. It was 12 below at Carrollton with zero weather reported over the State. The mountain regions, however, were warmer than the rest of the State.

Ohio—Five dead, two by coasting; Mahoning River frozen for the first time in years.

Extreme Cold Kills Several.

Illinois—Several dead from extreme cold; trains hours behind schedule; 16 below and coldest in 25 years at Hoopeston; four inches of snow in southern section.

Minnesota—Cold wave moving South after low of 28 below at Hibbing and 18 below in Minneapolis and St. Paul.

Iowa—25.5 below at Boone and minus 25 at Webster City; clear with snow flurries expected.

Wyoming—Warmer weather forecast after mercury touched 28 below at Rock Springs.

Ice in some sections and low visibility in others kept airplanes grounded or caused air transport companies to discontinue carrying passengers. Pilots who did travel, however, said it was much warmer at elevations of 2,000 feet and above.

Ice Jams in Mississippi.

Jams of ice in the Mississippi and Illinois Rivers brought the Mississippi to its lowest stage in history at St. Louis.

The weather was comfortable in California and generally along the Pacific Coast, with rain forecast for the northerly section. In contrast, Oklahoma had a foot of snow.

It was 21 below at Walthour Stop, Pa., while Duluth, Minn., the coldest place in the United States on recent days, had only 3 below. Indiana, Wisconsin and Nebraska all experienced sudden rises in temperature, and all three States had forecasts of snow. There was a light snow also in Montana, where temperatures range from 14 below at Billings to 4 below at Missoula.

Congress was reasonably comfortable in 14-below weather here, but the suburbs of nearby Baltimore had close to zero.

Shreveport, La., and Little Rock, Ark., had temperatures considerably below the freeezing point. Late in the afternoon the Aerological Weather in Little Rock reported a moderate snow falling in a temperature of 15 degrees.

Charlotte, N. C., had several kinds of weather during the day, all of it bad. It snowed a while there, then the precipitation turned to mixed freezing rain and sleet, and later the snow resumed where it left off, falling heavily. The temperature was 23 degrees.

Spartanburg reported light sleet and snow in a temperature of 24. Anderson, S. C., had a heavy sleet at 29 degrees.

Jefferson, Ga., late in the day reported a temperature of 31 and a light freezing rain. Atlanta was barely above the freezing point with a cold drizzle falling continuously.

Nashville and Murfresboro, Tenn., had moderate snow and a temperature of 18 degrees in the late afternoon. Monteagle had snow 5 inches deep and more falling. Chattanooga already had 4 inches and the snow continued. Memphis had a heavy snowfall with the city blanketed and the mercury at 15 degrees.

New Orleans had light, cold rain; Mobile had light rain at 40 degrees. Birmingham reported rain at 33 degrees following snowfall.

Western and northwestern sections of Dixie had forecasts promising a little relief, but there was no help in sight for the rest of the area.

Georgia Mountains Blanketed.

Kentucky and Florida were the only States in the South where snow was not mentioned in the forecast for last night and today. Northern Florida expected colder weather, but there was no forecast of freezing there.

Most of the North Georgia mountains were blanketed in snow and ice inches deep. The Berry Schools, at Mount Berry, near Rome, Ga., which had been isolated four days by flood waters from the Costanaula River over highways north and south of the school, had new troubles from a sleet storm that covered buildings and broke down trees. The flood waters had invaded the basement of the largest dormitory, housing 100 boys, and put out the furnace.

Kansas City Is So Cold Ink Freezes in Offices

Kansas City, Dec. 16 (A.P.).—And speaking of the weather—it was so cold today that ink froze in the wells at the offices of the Kansas City Chamber of Commerce.

Somebody left three windows open early in the day.

DIED

MEYERS—Suddenly, on Thursday, December 15, 1932, at his residence, 1208 Hemlock street northwest, CHARLES WALTER, beloved husband of Claudine B. Meyers and father of Mrs. George O. Wilcox, aged sixty-six years. He also is survived by one sister, Miss Emma O. Meyers, and three brothers, Lewis H. Meyers, B. Frank Meyers, of Washington, D. C., and J. Granville Meyers, of New York City. Remains resting at Hysong's funeral parlors, 1300 N street northwest. Funeral services Saturday, December 17, at 2 p. m. Relatives and friends invited to attend. Interment private.

OLIFF—On Friday, December 16, 1932, at her residence, 2024 Bennett place northeast, MARY FRANCES OLIFF, beloved wife of the late Samuel T. Oliff and mother of Mrs. Lulu G. Padgett. Funeral from the W. W. Chambers Co. funeral home, 1400 Chapin street northwest, Monday, December 19, at 2 p. m. Relatives and friends are invited. Interment Glenwood Cemetery.

PERKINS—On Friday, December 16, 1932, at his residence, 14 Chillum avenue, West Hyattsville, Md., JAMES H., beloved husband of Lois A. Perkins and father of Earl H. and Cora E. Perkins and Mrs. Florence Gregory. Funeral from the above residence on Monday, December 19, at 1:30 p. m. Interment Arlington National Cemetery.

READY—On Thursday, December 15, 1932, at Sibley Hospital, JOHN J., beloved husband of Minnie F. Ready and father of Earl J. Ready and Mrs. Eleanor Bollier, and brother of Morris Ready, James Ready and Thomas Ready, of Chicago, Ill., and of the late Dr. Michael J. Ready and Dennis Ready. Funeral from his late residence, 28 Decatur street, Cottage City, Md., on Saturday, December 17, at 8:30 a. m., thence to St. James Catholic Church, where requiem mass will be offered at 9 a. m. for the repose of his soul. Relatives and friends are invited. Interment at Mount Olivet Cemetery. Services by W. W. Chambers Co.

SMITH—Suddenly, on Friday, December 16, 1932, at Pittsburgh, Pa., THOMAS F., beloved husband of Mildred Smith (nee Bowie) and son of Mr. and Mrs. Patrick H. Smith, of 4221 Thirty-seventh street northwest. Notice of funeral later.

WATT—On Friday, December 16, 1932, at Sibley Hospital, JOHN, beloved husband of the late Jeannie Watt, and father of Marion M. Watt and uncle of William Taggart. Funeral from the W. W. Chambers Co. funeral home, 1400 Chapin street northwest, Monday, December 19, at 2:30 p. m. Relatives and friends are invited. Interment Glenwood Cemetery.

DIED

BALLENGER—On Thursday, December 15, 1932, at 6:15 a. m., at her residence, 5320 Eighth street northwest, BARBARA ELLEN BALLENGER (nee Cooksey), beloved wife of the late William Spencer Ballenger and mother of William F. Ballenger, Miss Anna Ballenger, Mrs. Margaret Warren and Mrs. Joseph Moynihan. Funeral from her late residence Saturday, December 17, 1932, at 2:30 p. m. Relatives and friends invited. Interment Congressional Cemetery.

CURTIS—On Friday, December 16, 1932, at 6:30 p. m., at his home near Rockville, Md., LENNARD H., the beloved husband of Bertha Curtis, in his forty-seventh year. Remains resting at the colonial funeral home of Wm. Reuben Pumphrey, Rockville, Md. Notice of funeral later.

CUTHBERT—Suddenly, on Friday, December 16, 1932, Mrs. NANNIE H. CUTHBERT, of 1420 C street northeast, beloved mother of Helen C. Cuthbert and sister of Harry Cowley. Funeral services at Hysong's funeral parlors, 1300 N street northwest, on Monday, December 19, at 2:30 p. m. Interment at Cedar Hill Cemetery.

DWYER—On Thursday, December 15, 1932, at his residence, 493 N street southwest, the beloved infant son of Paul and Eleanor Dwyer. Funeral services will be held at the above address on Saturday, December 17 at 10:30 a. m. Relatives and friends invited to attend. Interment Cedar Hill Cemetery. Services by W. W. Chambers Co.

GREEN—On Friday, December 16, 1932, at the Baptist Home, 3248 N street northwest, CARRIE E. GREEN. Services at the S. H. Hines Co. funeral home, 2901 Fourteenth street northwest, on Monday, December 19, at 10:30 a. m. Interment Glenwood Cemetery.

LANHAM—On Friday, December 16, 1932, at her residence, Fort Dupont, Alabama avenue southeast, ALICE B., beloved wife of Clifford Lanham. Funeral from above residence on Monday, December 19, 1932, at 9:30 a. m., thence to St. Francis Xavier Church, Twenty-seventh street and Pennsylvania avenue southeast, where mass will be offered at 10 a. m. for the repose of her soul. Relatives and friends are invited. Interment in Congressional Cemetery. Services by W. W. Chambers Co.

LICARIONE—Suddenly, on Thursday, December 15, 1932, ELIZABETH C., beloved wife of Thomas Licarione. Funeral from H. M. Padgett's funeral home, 131 Eleventh street southeast, on Saturday, December 17, at 2 p. m. Relatives and friends invited. Interment Cedar Hill Cemetery.

LICARIONE—Members of Mayflower Council, No. 11, D. of A., are requested to attend the funeral of our late sister, ELIZABETH C. LICARIONE, from the funeral home of H. M. Padgett, 131 Eleventh street, southeast, on Saturday, December 17, at 2 p. m. Interment Cedar Hill Cemetery.
LARY WILNER, Councilor.
HATTIE G. RUPPART, Assistant Recording Secretary.

FUNERAL DIRECTORS

JAMES T. RYAN
317 PA. AVE. SE. Atlantic 1200.

ESTABLISHED 1876.
JOHN R. WRIGHT CO.
1337 10th st. nw. Phone North 0047.

J. WILLIAM LEE'S SONS CO.
FUNERAL DIRECTORS
CREMATORIUM
4th and O Sts. N.E. Lincoln 5200

CHAS. S. ZURHORST
301 EAST CAPITOL ST. LINCOLN 0373

Frank Geier's Sons Co.
1113 SEVENTH ST. NW Telephone
Modern Chapel. NATIONAL 2473.

THOS. S. SERGEON
1011 7TH ST. NW. Telephone Natl. 1090

FUNERAL DESIGNS

GUDE BROS. CO., Florists
1212 F STREET. National 4276.
APPROPRIATE FUNERAL DESIGNS.

GEO. C. SHAFFER 900 14TH ST. NW
Expressive Floral Emblems. Phone
Moderate prices. Open evs. & Sun. Nat. 0105

POLICEMAN KILLED IN $30,000 HOLDUP

Two Others Seriously Shot by Minneapolis Bank Robbers.

Minneapolis, Dec. 16 (A.P.).—A policeman was killed and two other persons critically wounded today by bandits who held up the Third Northwestern National Bank and escaped with approximately $20,000 in cash and $10,000 in securities.

Six patrons and ten employes were in the bank, located in a small neighborhood community, 2 miles from the St. Paul municipal limits. When the bandits entered, an employe pressed a burglar alarm button connected with police headquarters as customers and workers were lined up.

Police Encounter Gang.

Police broadcast an alarm. Patrolman Ira L. Evans and Leo R. Gorski, cruising nearby in a police car, hurried to the bank. They arrived just as three bandits rushed out, their arms filled with bundles of loot.

A fourth bandit, armed with a machine gun, followed and opened fire as the police car drew up to the curb. Evans fell with more than twenty wounds. He died before reaching a hospital. Gorski received at least five wounds. Physicians said he had only a slight chance of recovery.

The bandits drove to Como Park, St. Paul. Several of them had entered another automobile when Axel Erickson and Arthur Zachman, who were peddling Christmas wreaths, came along. Erickson slowed down his car and again the machine gun went into action.

Second Victim May Die.

This time Erickson slumped forward. Zachman took the wheel and drove hurriedly away. At a St. Paul hospital tonight physicians said Erickson was not expected to live. Part of his scalp was torn away by a slug.

Police of both Minneapolis and St. Paul surrounded the park soon after, but the bandits were believed to have speeded away to a residential section of St. Paul.

It was the second raid of a Minneapolis bank this year. On March 29 bandits fled with approximately $200,000 after holding up employes of the North American Branch of the Northwestern Bank.

Crain Made Head Of Dry Societies

Ella Boole and McBride Among Other Officers of National Organization.

The organizations supporting the eighteenth amendment announced yesterday the election of Dr. James A. Crain, of Indianapolis, as president of the 30 organizations which are waging the fight for retention of prohibition.

Others elected are: Mrs. Ella A. Boole, of New York, and F. Scott McBride, of Washington, vice presidents; Edwin C. Dinwiddie, of Washington, secretary, and R. H. Martin of Pittsburgh, treasurer.

The executive committee is composed of officers and the following: Mrs. Ida B. W. Smith, of Des Moines; Arthur J. Barton, of Wilmington, N. C.; P. H. Callahan, of Louisville; Carlton M. Sherwood, of Boston; Bishop James Cannon, jr., of Washington; Grant M. Hudson, of Lansing, Mich.; Ernest H. Cherrington, of Westerville, Ohio; Mrs. William Tilton, of Cambridge, Mass.; Dr. C. T. Wilson, of Washington, and Dr. Joseph A. Stevenson, of Philadelphia.

Clarendon Business Men To Seek Street Lights

The Clarendon Business Men's Association will appeal soon to the Arlington County board for the installation of a modern street lighting system for the business section of Clarendon. Since its organization recently, the association has maintained more than one hundred colored lights strung along Wilson boulevard.

Taking Clarendon as the hub of the county the association hopes that with the support of the board in this movement that it will be but the beginning of modern street lights in all section of the county.

CAPITAL MISSIONS SHELTER SHIVERING

Continued from Page 1.

reported they were filled to capacity at 10 o'clock last night, with room being made available for late comers.

Throughout the day the American Automobile Association answered 675 emergency calls, 90 per cent of which were caused by frozen radiators and frozen carburetors. Additional crews were used from all garages to the motorists in distress.

Throughout the day the mission houses served hundreds of meals and sheltered hundreds of destitute unemployed. The Salvation Army fed 700 and housed 350; the Volunteers of America served 1,300 and sheltered 110; the Central Union Mission housed 259 and served 340 meals, and the Gospel Mission fed 275 and housed 225.

Ignited Fluid Burns Woman.

Mrs. Voda Lam, 26, of 4 Logan Circle, was burned severely on the face and arms yesterday when cleaning fluid ignited while she was cleaning a silk dress. She was treated at Emergency Hospital.

Defective Wiring Causes Home Fire

Chain Bridge Road Man Escapes From Burning House; Loss $9,000.

Fire believed to have been caused by defective wiring destroyed the home of Roy Armentrout, on the Chain Bridge road, near Fairfax, Va., early yesterday. Loss was estimated at $9,000.

Armentrout, alone, was awakened by flames and smoke. His way to the door was blocked by fire. Only by kicking out a window pane was he able to escape. His shouts attracted attention of neighbors, who summoned the volunteer fire department from Fairfax. The blaze was beyond control when the firemen arrived.

Flames fanned by high wind endangered the racing stables containing several horses of Wilmer T. Ralston, about 75 yards from the Armentrout house. The fire was confined by the firemen.

Citizens Association Names Fenwick Head

The East Falls Church Citizens Association at its meeting last night elected the following officers for the new year: Charles R. Fenwick, president; Mrs. Mary H. Smythe, first vice president; Dr. T. M. Talbott, second vice president; Mrs. Harry E. Moran, secretary, and Mrs. John L. Harrison, treasurer.

Democratic Women Meet Tonight.

There will be a special meeting of the Arlington County Woman's Democratic Club tonight at the Democratic headquarters in Clarendon, according to an announcement yesterday by the president, Mrs. Catherine M. Rogers.

First Lady Discloses Christmas Trip Plan

(Associated Press.)

To Girl Scout carolers who sang to her in foretaste of Christmas, Mrs. Herbert Hoover yesterday said she would be spending her own yuletide "off in a very lonely place."

"I'm not going to be here at Christmas time," she added. Then confided that, in this "lonely place" to which she was going, there "wouldn't be any small girl singers to listen to at all."

It previously had been made known from the White House executive offices that a presidential trip South virtually had been decided upon.

WRITER DIES

Harris & Ewing.
THEODORE P. NOYES.

THEODORE P. NOYES, OF THE STAR, IS DEAD

Associate Editor Succumbs After Long Illness; Had Served in Navy.

Theodore Prentice Noyes, associate editor of the Evening Star, died yesterday at the Naval Hospital following a long illness. He was 36 years old.

Mr. Noyes was the only son of Theodore W. Noyes, present editor of the Star, and a grandson of Crosby S. Noyes, who was its editor for 40 years.

He entered its employ at an early age and, with the exception of a period in the Navy during the World War had been in its employ since.

His death was the result of a minor operation performed last spring which was complicated by an infection. His system failed to rally despite several further operations and blood transfusions.

Mr. Noyes was born at Alton Farm, near Silver Spring, Md., on September 14, 1896. His boyhood was spent in Washington. He received his education at Preston's Academy, the Washington Collegiate School and at Tome Academy.

He entered the service of the Star in September, 1915. Following his wartime service, he resumed this connection. Later he left the business department and became a reporter, and at one time covered the activities of Congress.

In the early part of 1927 he was promoted to the position of associate editor. In this capacity he continued his efforts on behalf of national representation for the District.

Mr. Noyes married Miss Adelaide Pearce, of Washington, in June, 1921. For many years they have lived at 1921 Twenty-fourth street northwest. He is survived by his wife, two children, Mira and Theodore P. Noyes, jr.; his father, and two sisters, Mrs. Ralph Walker McDowell and Mrs. Smith Hampstone.

$718,734 Asked to Pay Judgments Against U. S.

(Associated Press.)

An appropriation of $718,734 to pay judgments aginst the Government by the Court of Claims, was asked of Congress yesterday by President Hoover.

Of this sum, successful suits against the Navy Department amounted to $670,334, the largest signle judgment being awarded the E. W. Bliss Co., of West Virginia, for violation of a contract to manufacture torpedoes.

COURT WANTS DUKE TO PROVE CHARGES

Continued from Page 1.

convening of court January 2 to present any facts he may have to sustain the charge of "deliberate falsity in the record."

The Court of Appeals decided also that the hearing in January would be confined to the sole question as to whether the "record in the appeal in this case is a deliberate and premeditated perversion of the facts of the trial." United States Attorney Rover will be given an opportunity at that hearing to reply.

Mr. Duke also petitioned the appellate court some time ago to grant him a rehearing on his motion for a writ to admit the convicted persons to bail pending their appeal, and also to compel the United States attorney to furnish him with a transcript of the testimony at the trial. The court pointed out that the transcript was taken by an unofficial stenographer and was the property of the United States attorney's office, and the court was without power to compel the giving of a copy of it to the attorney. Both the motion for a rehearing, for admittance to bail, and for the furnishing of the transcript were denied in a separate memorandum.

Carrying his battle to the House of Representatives, Mr. Duke has sought the impeachment of Justice Letts and Mr. Rover.

Whether the House judiciary committee will drop the impeachment charges or hold a hearing on the matter will be determined at a meeting of a special House judiciary subcommittee today.

The controversy arose following the conviction of Adolph R. Moder, James Caparotta, James R. Posey and others on charges of conspiring to violate the national prohibition law. After their conviction they were sent to jail, bail being denied by Justice Letts.

In its first consideration of Mr. Duke's charges the Court of Appeals sent for the transcript to see for itself if there was any material difference between the bill of exceptions and the testimony at the trial. Yesterday's ruling was based on a perusal of the transcript and a comparison of it with the bill of exceptions.

Rockville Jury Decides Man Guilty of Attack

Maurice A. Stewart, colored, of Germantown, Md., was convicted on a charge of criminal assault on a 13-year-old white girl by a jury in Montgomery County Circuit Court at Rockville last night.

Sentence, which includes the possibility of the death penalty or life imprisonment, will be imposed later.

POSSE CAPTURES 2 IN DEPUTY'S DEATH

Alleged Attacker Opens Fire on Agents Seeking Arrest; Companion Jailed.

Waterloo, Iowa, Dec. 16 (A.P.).—Elmer Brewer and Patrick Griffith, captured by a posse in a cornfield near here, were held by police tonight for fatally shooting Deputy Sheriff W. F. Dillworth and wounding Deputy H. M. Mitchell when the officers sought to arrest Brewer on a charge of criminal assault.

The men were arrested after they had fled from a two-room farmhouse where the deputies went seeking them. They offered no resistance to officers who discovered them hiding in the field.

Both were brought immediately to Sheriff H. T. Wagner's office, where they were identified. The sheriff said that Brewer did the shooting, while Griffith, a friend of Brewer, was present at the farm home and fled with his companion.

As the deputies entered the home they were met by Brewer wielding an automatic pistol. He warned the officers, the sheriff said, "I am going to shoot you."

The officers stepped closer and Brewer fired. Dillworth was struck in the left temple and died almost instantly, while Mitchell was hit in the abdomen and back.

Mitchell staggered to a nearby inn and was taken immediately to a hospital, where physicians said his wounds were not dangerous.

Mrs. Bernice Graves and her 5-year-old daughter, Darline, occupants of the farm home, witnessed the shooting, police said.

William Kahn, proprietor of the inn, brought Mitchell to the hospital here and reported the shooting to the police.

Rev. D. F. Coleman Is Dead at Norfolk

Newport News Priest Was Pastor of St. Vincent's for 20 Years.

Newport News, Va., Dec. 16 (A.P.).—After four years of declining health, and 20 months in a hospital, the Rev. Father David F. Coleman, pastor of St. Vincent's Catholic Church here, died today in St Vincent's Hospital, Norfolk. He was 59 years old, and had been pastor of the Newport News church for 20 years.

He was a native of Petersburg, and, in the point of service, Father Coleman was the fifth oldest priest in the Catholic diocese of Richmond. He is survived by only an aunt, Mrs. McGee, of Lynchburg.

Requiem mass will be held for him Tuesday morning. The mass will be said by Bishop Brennan, and burial will be in the churchyard adjoining the rectory.

Montgomery Tax Slash Is Studied

Shaw Discloses Plan for Cutting Rate Next Year by Economies.

A threefold plan for reduction of Montgomery County taxes, one of which is reduction by 10 per cent of all county salaries next year, is under consideration by the Montgomery County Commissioners, Lacy Shaw, president of the board, told a meeting of the Nonpartisan Taxpayers League at Gaithersburg High School last night. The other two plans include the consolidation of county road systems under State roads commission control and indirect taxation by the State which will lower the county school rate by approximately 18 cents.

In answer to assertions made by Bowie F. Waters, Rockville lawyer, Mr. Shaw said that Montgomery County gets more for its tax dollar than any other county in the State.

Mr. Shaw said that Montgomery County has been operating economically and that it is hard to cut the tax rate without cutting county services, but that the county commissioners will entertain any feasible plan for cutting taxes presented to them.

MRS. CLIFFORD LANHAM DIES,

Funeral Will Be Held Monday at St. Francis Xavier Church.

Mrs. Clifford Lanham, 56, wife of Clifford Lanham, superintendent of trees and parks for the District, died yesterday at her home, 4210 Alabama avenue southeast, after an extended illness. Funeral services will be held at 10 a. m. Monday at St. Francis Xavier Church. Burial will be in Congressional Cemetery.

Mrs. Lanham, who was active in social and church work, is survived by her husband, a son, Lieut. Charles T. Lanham, instructor at Fort Benning, Ga., and Mrs. Samuel Conley, who with her husband is living at Camp Meade.

Flagpole Base Job Let.

The Industrial Engineering & Construction Co., Washington, was awarded a contract yesterday by the District Commissioners to install a flagpole base at the Hugh M. Brown High School for $1,550.

President Cancels Press Conference.

President Hoover yesterday canceled his afternoon press conference, starting a fourth month in which such meetings with the correspondents have been called off. The last was held on September 13.

DOCTORS
Recommend
AMBULANCES
By
The GREATER Chambers Co
Clean, Fresh and SANITARY
Charges Lowest in City
$4.00 ANY PLACE IN D. C.
VERY LOW RATES ON LONG DISTANCE CALLS
Call COl. 0432

JULIUS GARFINCKEL & CO.
F STREET AT FOURTEENTH

TODAY . . .
Enjoy Your Christmas Shopping to the Full by Doing It All at Garfinckel's

THIS STORE IS PACKED WITH GIFTS THAT WILL BE APPRECIATED, KEPT AND USED.

From the simplest to the most elaborate gift . . . it doesn't matter what you buy, nor how much nor how little you pay, there's greater appreciation for something from Garfinckel's than for any other gift.

LET THE SPIRIT OF THE SEASON BRING YOU HERE TODAY . . .

Shop easily and most satisfactorily from our wonderful selections for women, misses, juniors and infants . . . for men, young men, boys.

G-E
Telechron
ALARM CLOCKS
An attractive gift at a very low price. Genuine General Electric Telechron in non-tarnishing Dura-Silver finish.

$4.95
5 inches high. Current Interruption Indicator. Works on regular house current (A. C.).
A COMPLETE LINE OF CLOCKS—2nd FLOOR
B. Harris & Co.
F Street at 11th
Jewelers and Diamond Merchants for Over Half a Century

Police Pass Up Ride Victim Delivered to Headquarters

After Four Hours, New York Detective Prods Bundle in Stolen Car and Discovers Trussed Up Body; Cleaning Racket Feud Is Theory.

New York, Dec. 16 (A.P.).—Hundreds of detectives passed an automobile parked 25 feet from the entrance to police headquarters today without discovering that it contained the body of a former convict trussed up in a burlap bag.

The car, left under the window of the Missing Persons Bureau about 9 a. m., had been reported stolen 24 hours earlier and the license number had been given to every officer in the city.

The bulging bundle, plainly discernible from the sidewalk, was covered with bloodstains.

After the car had stood for four hours in front of headquarters without arousing suspicion, a member of the bomb squad looked inside and prodded the bundle.

The bag was ripped open in the presence of hundreds of policemen and the victim was identified as Joseph ("Washie") Weskefsky.

His hands were tied behind his back with a stout cord; his knees were buckled to his chest, and the cord was twisted tightly around his neck. This is the procedure which has been followed in several such murders recently.

Police files showed Weskefsky had been convicted twice of burglary. Mrs. Weskefsky said she last saw her husband at 6:30 o'clock last night.

When police found handbills in the car advertising a reduction in dry-cleaning prices, they said the killing may have been the outgrowth of racketeering trouble in the cleaning and dyeing industry.

DePriest Asks Addition Of $460,000 to Bill

Representative Oscar De Priest (Republican), Illinois, yesterday asked the House for an additional appropriation of $460,000 in the Interior Department supply bill to provide a power and heating plant for Howard University and Freedmen's Hospital.

The item was stricken from the Interior estimates by the Budget Bureau. Representative Frank Murphy (Republican), Ohio, and Representative Burton L. French (Republican), Idaho, supported De Priest in his request.

Man Freed in Slaying On Self-Defense Plea

Pleading self-defense, Arthur Childers, colored, yesterday was acquitted of a charge of first degree murder when a jury in District Supreme Court returned a verdict of not guilty.

Through Attorneys S. McComas Hawken and Harold Hawken, Childers claimed that he shot and killed Asbury Lewis, also colored, when the latter menaced him with an aluminum pitcher and struck at him. The shooting occurred at Fourth and B streets northwest, July 2.

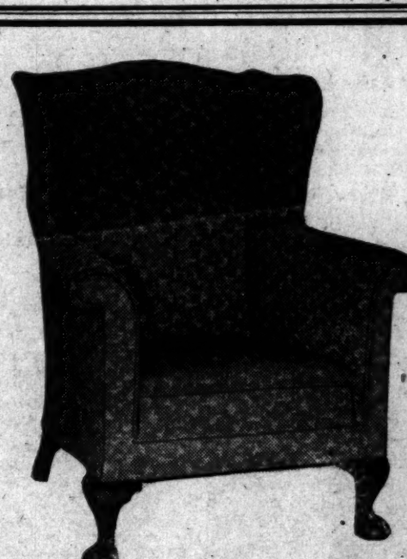

$29.95
and a good Grand Rapids made Wing Chair . . .
This is a good Wing Chair—made in Grand Rapids by a fine Grand Rapids Guild manufacturer. A roomy, decorative chair of delightful proportions and in your choice of many appropriate new upholsteries. Colorings for every decorative scheme. This is a lovely chair and will make someone a splendid gift.
MAYER & CO.
Seventh Street . . . Between D and E

RAIL WAGE PARLEY ABRUPTLY HALTED

Authority of Labor Leaders to Negotiate Challenged by Operators.

Chicago, Dec. 16 (A.P.).—The railroads brought their wage conference with labor leaders to an abrupt halt today by challenging their authority to negotiate.

Representatives of the carriers rejected for the second time a proposal to extend the 10 per cent wage cut for another year, but instead of reiterating their proposal of a six-month extension and subsequent mediation under the railway labor act they demanded a definition of the labor spokesmen's power.

"It is impossible for us to negotiate with you further at this time unless we are definitely acquainted with the extent and nature of your authority," said W. F. Thiehoff, chairman for the managements. "We can not afford longer to have our proposals met by statements that you are without authority to deal with this, that or the other thing."

Breach of Faith Charged.

The joint conference met Monday at the call of the roads to consider an extension of the agreement to deduct 10 per cent, or $200,000,000, from pay checks of railway labor for one year from last January 31, the date and method of termination to be arranged.

Alexander F. Whitney, of Cleveland, speaking for labor, accused the carriers of breach of faith in attacking the basic rates of pay, which are unchanged despite the 10 per cent deduction during the life of the agreement. He argued that when the roads withdrew formal notice of a 15 per cent cut in the basic scale in order to consummate the current agreement they consented to automatic restoration of the higher standard when the agreement should end.

Thiehoff replied the roads never surrendered the right to serve notice of a cut at any time and would have done so last September if they had not been "prevailed upon by high public authority."

"Bind Their Hands."

The roads objected to labor's proposals on four grounds:

1. It would prevent their serving notice of a scale cut at any time during the agreement's life.

2. It would "bind their hands" also as to changes in the rules governing working conditions, a matter "outside the scope of the present agreement."

3. It would prevent them from seeking reductions in wages for at least a year "regardless of how much worse the situation may become," and then be confronted with automatic restoration of higher wages.

4. It goes beyond the present agreement in requiring unanimous decision of all the participating railroads if labor were asked to extend the agreement, "depriving the separate corporations of individual action."

Before continuing the negotiations, the roads demanded to know whether labor's representatives had authority to "negotiate an extension only if it involved automatic restoration of the basic rates on a fixed date; an extension with a termination subject to the provisions of the railway labor act; any change in basic wages; any reduction greater than 10 per cent; cooperation in expediting any proceedings which may follow under the railway act."

Whitney will reply tomorrow at 10 a. m.

PAYMENT BY FRENCH WOULD SPUR RELIEF

Continued from Page 1.

that subject. While admitting he had received some ideas earlier in the morning, he declared:

"There was no restraint from the State Department on the debt debate here. I took the position it was the practical thing to do."

It is understood that the conversation between the French Ambassador and the Secretary of State revolved about the future cabinet to be formed by President Lebrun of France and its particular attitude toward the debt payment.

Ambassador Claudel presented to the Secretary a resume of the parliamentary opinion which indicated a trend toward reversal of the position hitherto taken by the Chamber of Deputies when they voted Premier Edouard Herriot out of office.

Cabled reports from Paris indicated the impossibility of forming any ministry that would not incorporate the Herriot debt position into its program. The difficulty with which other parliamentarians are trying to form a ministry to carry on with the chamber foreshadows a return of M. Herriot, which will automatically insure the acceptance of his debt program.

Hoover Drafting Message.

Meanwhile, President Hoover is proceeding slowly with the drafting of his debt message to Congress. Nothing will be formally presented, however, until a lapse of time sufficient to allow France to put her parliamentary house in order and make the debt payment now in arrears. This will probably take the next four of five days.

The Hoover debt message will largely incorporate the general ideas embodied in the second note to Great Britain, which carefully analyzed the economic aspect of the debt problem insofar as it concerns the United States. This is the note that rebutted the British economic appeal.

The preference of President-elect Roosevelt for direct diplomatic negotiation has influenced President Hoover in his recent approaches to the debt. With this idea in mind, instructions were sent to American Ambassador Andrew W. Mellon to postpone his projected trip to Washington until he had first an opportunity of sounding the chancellor of the exchequer on the future trend of intergovernmental debts.

This principle was also behind the visit of Ambassador Claudel to Secretary Stimson yesterday morning. After the normal diplomatic channels have been used to carefully explore all the possible solutions of the debt difficulty, the President will then turn to the concrete plan of attack which he will submit to Congress. It is considered possible that in this phase of the negotiations he may desire to communicate again with President-elect Roosevelt. The results of Gov. Roosevelt's program for direct diplomacy will then be summarized insofar as they have been tried out by President Hoover.

By that time, it is hoped the parliamentary horizon in Paris will have definitely cleared and the formal authority for payment of the debt will have been given. The gold is already available in the Bank of France, it was learned here yesterday, for immediate transmission.

The Federal Diary

By GEORGE D. RILEY

BRAIN force and materials from all over this far-flung country go into construction of the Nation's Government buildings.

RILEY

Consider the new Interstate Commerce Commission Building as an example:

From San Francisco comes the designing architect. A Boston concern supplies the sheet metal and roofing. Indianapolis supplies tile and terrazzo. Down East, in Maine and New Hampshire, the granite is quarried.

A Philadelphia company held the contract for the foundation. Over in Chicago is a company furnishing the concrete fireproofing and cement finish. And not least, coming home, we find the brickwork, tile and gypsum partitions put in place by a Washington concern.

Plumbing, heating and ventilating make for efficiency. That important job also was assigned to a Washington company.

Other new Government building jobs are typical.

HERMAN SAURIAN, Bureau of Fisheries, lazily cocked an eye at Swarmi Fedd; as lazily closed his optic again and resumed his task of looking as much as possible like a small floating log. Even the activity of his smaller brother, Aloysius, who was climbing over his back, did not cause a flicker of his eyebrows (if any) until Swarmi Fedd mentioned the mystic words "Vitamin D."

And would you believe it? Here is what he exclaimed: "How the heck can I get any vitamin D down here?" (This is a grumbling tone.) "This basement aquarium may be all right for the rest of these 'poor fish' and for those dumb turtles, but to us old alligators it's just a drink of water. We fellers like the gentle caress of Old Sol on our scaly backs."

"Why, Herman," remonstrated Swarmi Fedd, "if you were out of doors in the sunlight now you'd be frozen as stiff as a dress shirt. Listen, old hide, ease up on your feelings. You've certainly got your scale to squawk."

"The comparison frightens me," replied Herman. "I sure would hate to be that stiff, so you may tell your eager readers that Aloysius and I have decided to winter right here in the warm center pool at the north end of the Department of Commerce Building Aquarium. * * * And now, if you'll excuse me, I think I'll go and disturb that big snapping turtle by slapping my tail across his snout. * * * Yes, the population down here lives in glass houses, so I ought to have something to contribute to your column occasionally. Just call me 'Herman' and Aloysius 'Aloysius.' Ho, hum, how dry I am. Think I'll snap up a drink."

Al Smith is a prohibition agent. He has been since April, 1927, more than a year before the 1928 campaign, says Walton Hood Grant, Prohibition Bureau. It seems Al E. (Edward) Smith works out of the San Francisco office. And speaking of names, Jefferson Davis, deputy administrator, Syracuse, visited headquarters here last week.

Gov. Paul M. Pearson, Virgin Islands governor, here for two months, used to wearing white formal attire in the possessions, found it necessary to hire the conventional black in Boston before attending a function in his honor recently. "I went to a store where they had 700 suits on the racks and paid $3.50 for the rent of one," said the governor.

WHO'LL be off for the holidays? Commerce was first to help with the list.

Foreign and Domestic—James L. Brown, Gwendolyn Fowley, George Grimsley, Nora Huntly, Lottie Jones, James Joyce, Mayda Leach, Silvio H. Poli, Margaret L. Hughes, Miss Willie Fairfax, Mildred M. Hinton, Fernley G. Fawcett, Merle E. Lenox, H. Conrad Hoover, Margaret Morrow, Bonnie Mortvedt, Hoyt Barnett, Margaret Ellis, George Parsons, Mariano Ramirez, Edithe Rowley and Mabel K. Peterson.

Bureau of Mines—Calvin Pierson, time clerk, reports: Mary Bringhurst, December 19-31, inclusive; Grace Cadem, December 27-31, inclusive; Helen Carroll, December 16-31, inclusive; Monica M. Ferris, December 22-31, inclusive; Leona Hansen, December 28-31, inclusive; Florence E. Harris, December 28-31, inclusive; Cecilia W. Justice, December 24-31, inclusive; Anna Linn, December 19-31, inclusive; Lida Mann, December 15, noon-December 31, inclusive; Harry C. Mifflin, December 16-24, inclusive; Esther W. Morris, December 23-27, inclusive; Goerge H. Olsavsky, December 15, noon-December 31, inclusive; Marjorie G. Parry, December 27-31, inclusive; Louise Pedlow, December 24-31, inclusive; Etta V. Walters, December 2, noon-December 31, inclusive; Esther E. Wood, December 17-31, inclusive, and Emma P. Youngman, December 27-30, inclusive.

Coast Survey—Bernice Johnson, December 17-31, and David L. Hight, December 9-31.

Appointment division — Pearle M. Eckman, ten days.

Library—Ruth A. Davis, ten days.

Purchase and sales—W. E. Erwin, sixteen days.

Bureau of Standards—George Q. Voight, one month; Robert A. Martin, one week; Jesse L. Mathusa, one week; Fred Ellison, one week; Charles B. Kipps, one week, and Deane B. Judd, one week.

Census Bureau—Miss Kathrin C. Cunningham, Miss Bessie Sparks, Mrs. Lena Kitchens, Miss Isabel Sawyer, Daniel Hartnett, Miss Bess Voris, Mrs. Bessie Shipley, Mrs. Bertha Baker, Mrs. Catherine Corea asd Miss Margaret Tyler.

Bureau of Fisheries—R. H. Fiedler, about one week; R. L. Greer; Hazel Dusing, about ten days; W. H. Dumont, one week; W. H. Brown, about 2 weeks; R. N. Peterson, about four weeks; H. M. Musselman, about one week; M. M. Tinkey, about two weeks; Margaret Biggs, about one week; E. W. Bailey, about one week; Dorothy Ward, about one week; R. O. Smith, about 1 week; Dr. F. F. Fish, about one week; Elmer Lamon, about one week, and Arnie J. Shemla, about one week.

Lighthouse Bureau—H. D. Van Derver, N. H. Vanderau, O. L. Crickenbarger, M. G Singer, H. Dennis, A. Judson, J. A. Brandt, C. H. Fugitt, F. E. Wise, M. Gadsby, L. G. Jones, W. E. Reynolds, W. C. Kleitsch, G. B. Kefover, E. M. Felix, R. L. Cox, E. Kangas, P. D. Lowell, H. G. Nichols, E. T. Wiler, H. A. Richmond, F. Lampropoulos, C. I. Stanton, G. Warner, L. A. Winkler, C. L. Hammersla and O. Freeman.

Navigation and Steamboat Inspection—Irene I. Clawson, ten and one-half days, December 23 to January 7; Mary R. Matheny, four and one-half days, December 27 to 31, inclusive; Ida Barnhart, ten days, December 19 to 31, inclusive; Frances C. Adams, five days, December 24 to 31, inclusive; Emily L. Happel, seven days, December 22 to 31, inclusive; Alfred D. Clarke, four days, December 27 to 30, inclusive; Mrs. Agnes Amos, four days, A. E. Keyser, administrative assistant, reports.

Under the heading of "Did You Know?" M. W. Stirling, chief of the Bureau of American Ethnology, has just been advised of his election as a fellow of the Royal Geographic Society.

Smithsonian Institution employes, numbering 213 out of nearly 600, this year contributed to the Community Chest $3,575, or 74 per cent of the Institution's quota of $4,826. To the Red Cross roll call $199.75 was turned in by 170 persons.

J. "Sig" Marks, chief of medical records division, Bureau of Medicine and Surgery, Navy Department, has on three occasions been the recipient of monetary awards from the Secretary of the Navy, for beneficial suggestions made, which resulted in savings to the Government, as well as time, labor and materials. Apparently, this is the department's record in this respect. Can any other Navy Department clerk match this? If so, let's hear from you.

Just because they resemble refrigerators, don't get the impression that those boxes in the bacteriology laboratory, Agriculture Department, are iceboxes. They're the incubators where Mrs. Verna Willis keeps all the little bacteria that reside, ready for tests.

WASHINGTON, Dec. 16 (Special). Gen. George Washington today made his last stand in this, his namesake city. It looked for a while like the general was going to win another war but subsequent developments turned the tide and the valiant soldier met his Waterloo. It was his downfall.

There he stood, alone. Few there were who really knew the titanic task the attackers essayed. The tide was in Gen. Washington's favor until he lost an arm, his good right arm, the same arm that had held oppressors at bay and which was lifted in benediction over his countrymen so often.

Suddenly a hoist raised the head and torso by means of a low-geared chain. 'Twas just as well, for months standing as sentinel at the south entrance, National Museum, called for another coat of bronze paint.

Fifteen hundred pounds of plaster parts were loaded into a nearby truck, waiting to start back to the home of the National Sculptors Society. A. J. Continni and his son, Orazio, were about to complete their work.

The last chapter of the retreat of the immortals from the safekeeping of the museum during the Bicentennial had been written.

Unlike a lot of travelers, Albert Gamzie, Commerce, did not send back to his friends a lot of picture post cards. He took pictures himself of the scenery, beautiful views, and showed them personally to the boys when he got back.

Here's how the Federal Bridge Leaguers stood after sitting in at the last session:

Teams.	Won.	Lost.	Pct.
Standards Phychems	94	50	.653
Standards XYZs	87.5	56.5	.608
Gen. Accounting Office	83	61	.576
Treasury Amateurs	82	62	.569
Geodesy	81	63	.563
Standards Engineers	76	68	.528
Hydrographers	76	68	.528
Dept. of Interior	75	69	.521
State-Navy	73.5	70.5	.510
Veterans Admin.	72.5	76.5	.503
Interstate No. 1	69	75	.479
Aftons	68	76	.472
Fixed Nitrogen	61	83	.524
Foreign Commerce Aces	60.5	83.5	.421
Bureau of Engraving	48	96	.333
Interstate Stats	45	99	.313

Recent results—Hydrographers, 13.5, State-Navy, 10.5; Treasury Amateurs, 13, Geodesy, 11; General Accounting Office, 13.5, Veterans' Administration, 10.5; Standards XYZs, 16, Standards Engineers, 8; Aftons, 14.5, Foreign Commerce Aces, 9.5; Fixed Nitrogen, 12, Department of Interior, 12; Bureau of Engraving, 13, Interstate No. 1, 11; Standards Phychems, 17, Interstate Stats, 7.

Schedule, Tuesday—Standards Phychems vs. Bureau of Engraving, Interstate No. 1 vs. Interstate Stats, Fixed Nitrogen vs. Standards Engineers, Aftons vs. Department of Interior, General Accounting Office vs. Standards XYZs, Treasury Amateurs vs. Veterans' Administration, Geodesy vs. Hydrographers, State-Navy vs. Foreign Commerce Aces.

AT THE meeting Thursday night of Commerce Branch, Federal Employes Union, No. 2, N. F. F. E., Cyrus T Bright, Foreign and Domestic Commerce, was chosen chairman of the planning committee to arrange for a membership committee to cover each bureau. President J. W. Barrett also chose Mrs. Mary K. White as Mr. Bright's assistant. Harold Keenan, treasurer, Commerce Department Credit Union, reported that less than one month of operation showed the union had 77 members.

John D. Cloud, national organizer, N. F. F. E., and Henry G. Nolda, secretary, Local No. 2, urged membership activity, calling attention to the dinner in January for the executive council of the national organization. Following are leaders in the union's work:

President, Joseph Stansfield, Interstate Commerce Commission; vice president, Harlow Bacon, Department of Commerce; secretary-treasurer, Henry G. Nolda, Veterans' Administration; recorder, Albert M. Reising, Interior Department; members of the executive council, Miss Lottie L. Anderson, Agriculture Department; J. Ernest Brault, General Accounting Office; Harold Keenan, Commerce Department; E. I Snyder, Navy Department; James H. Solt, General Accounting Office; Miss D. M. Stone, Veterans' Administration; Elmer Thompson, Agriculture Department; trustees, Dr. George M. Beckett, Department of the Interior; Joseph Stansfield, Interstate Commerce Commission, Robert E Lowe, Department of the Interior; cashier, Miss Mary L. Thornton; delegates, District federation, Joseph Stansfield, William Sanger, J. Ernest Brault, U. J. Biller, Miss Lottie L. Anderson, Henry G. Nolda.

Four Firemen Elevated; Private Goes on Duty

Four promotions and appointment of a private were ordered in the Fire Department yesterday by the District Commissioners to fill vacancies along the line caused by the recent death of Battalion Chief Thomas O'Connor. Capt. S. T. Porter was promoted to battalion chief. He has been drill master. Other promotions are Lieut. Clement Murphy to captain, Sergt. Fred Litteral to lieutenant, Private E. M. Warfield to sergeant. Judson George, 25 years old, was admitted as a private.

The promotions are effective today. The action was authorized by President Hoover in accordance with the economy act.

BOLIVIAN AIRPLANES BOMB CHACO LINES

Paraguay Believes Squadron Carried General Kundt, German Advisor.

Asuncion, Paraguay, Dec. 16 (A.P.). A Bolivian trimotored airplane, escorted by two scout planes, made an audacious flight over the Paraguayan lines in the Gran Chaco between Saavedra and Platanillos today. The Paraguayan command believed the big ship carried Gen. Hans Kundt, German advisor to the Bolivian army, on a personal observation tour of the battle area.

The squadron flew fast and fairly low. On the way back to the Bolivian base at Munoz the planes dropped 11 bombs around Alihuata, but there was no damage.

Meanwhile, the Paraguayan forces launched a vigorous attack on Saavedra and the fight went on for five hours, interrupting construction of additional Bolivian defenses, which was being carried out under protection of heavy rifle and machine gun fire.

Paraguayan officials believe that Gen. Kundt now is the real commander of Bolivian operations. They declared his undertaking of a colonization project on the Amazon, announced before he left Germany, masked his intent to resume the Bolivian command in the Chaco.

Five Nations Lined For Truce in Chaco

Reduction to Peace-Time Army Standing Is Suggestion.

(Associated Press.)

A move by five neutral nations to marshal world opinion behind their latest move to bring arbitration of the war-fed Chaco boundary dispute between Bolivia and Paraguay moved toward fruition last night with receipt of cablegrams from several countries and the League of Nations.

The neutrals—Colombia, Cuba, Mexico, the United States and Uruguay—Thursday night notified the fourteen other American nations and the league of their proposal to the disputants that they reduce their armies to peace-time strength and enter at once upon negotiations for arbitration of the long-standing boundary disagreement.

The commission last night announced receipt of communications from Argentina, Panama, Nicaragua, El Salvador, Chile, Peru and Guatemala indicating support of its proposal. Another from the secretary general of the league said copies of the neutrals' proposal were being distributed to all league members and a meeting of the council had been called today to consider the commission's request for supporting messages to the disputing governments.

PAUL-BONCOUR TRYS TO FORM MINISTRY

Continued from Page 1.

lated payment to America, M. Chautemps definitely lost the collaboration of Edouard Herriot, the retiring premier.

Then he surrendered. He had proclaimed in advance that without M. Herriot he would not accept the premiership. He also surrendered because he found no warm or spontaneous rallying among the chamber leaders to his formula of compromise and hence of payment.

M. Paul-Boncour was cautious as he emerged from his consultation with President Albert Lebrun at Elysee Palace. He said he had told M. Lebrun he could not foresee the possibility of establishing a ministry until after he had talked to M. Herriot, to whose office he hastened.

"I shall give an answer to the president tomorrow," M. Paul-Boncour said, nervously running his hand through his shaggy crown of white hair.

Well Known to Americans.

M. Paul-Boncour is better known to official Americans than most French statesmen. For a number of years he has represented France at Geneva conferences, especially on disarmament, where he worked side by side with such men as Hugh Gibson, American delegate to the world disarmament conference; Hugh R. Wilson, American Minister to Switzerland; Senator Claude A. Swanson, disarmament delegate, and Secretary of State Henry L. Stimson himself.

He drafted the French plan of disarmament and security, and his slogan is, "National security against invasion and against war."

Paris was still hoping tonight to get some helpful light from Washington, in the form of a nonofficial statement or otherwise, calculated to have a softening effect on the French Chamber. Some politicians thought Mr. Davis, on arriving in America, might contribute some constructive idea because of his close association with M. Herriot and M. Paul-Boncour.

$7,000 Gold Brick Shown Miners.

Spokane, Wash., Dec. 16 (A.P.).—A $7,000 gold brick, guarded by a police escort, was lugged onto the convention floor of the Northwest Mining Association here today. The brick was brought to Spokane by James O'Brien from the Gnome mine in central Idaho. He brought it, O'Brien explained, just to prove "thar's still gold in them thar hills."

FIRE RECORD.

6:04 a. m.—Eighth and S streets northwest, auto.
6:44 a. m.—2106 F street northwest, chimney.
8 a. m.—6317 Second street northwest, furnace.
8:27 a. m.—1345 L street northwest, bed.
8:30 a. m.—3701 Hawthorne street northwest, garage.
9:11 a. m.—2521 Connecticut avenue, partitions.
10:25 a. m.—No. 4 Logan Circle, kitchen.
10:27 a. m.—3309 Woodley road, auto.
12:16 p. m.—73 to 79 Fenton street northwest, sheds.
12:31 p. m.—904 Webster street northwest, roof.
12:39 p. m.—1803 Biltmore street northwest, auto.
1:56 p. m.—2418 K street northwest, house.
2:48 p. m.—2909 Cathedral avenue, furnace.
3:09 p. m.—Ninth and Quincy streets northwest, auto.
5:13 p. m.—Eighth and Allison streets northwest, auto.
5:13 p. m.—1021 Monroe street northwest, chimney.
6:12 p. m.—1324 Monroe street northwest, chimney.
6:14 p. m.—408 Columbia road northwest, room.
6:29 p. m.—643 D street northwest, trash.
6:46 p. m.—401 New Jersey avenue northwest, furnace.
6:50 p. m.—1620½ North Capitol street, chimney.
7:13 p. m.—2737 Devonshire place northwest, auto.
7:44 p. m.—2140 N street northwest, chimney.
8:19 p. m.—4402 Bowen road southeast, chimney.
8:31 p. m.—1343 Q street northwest, chimney.
9:20 p. m.—716 Madison street northwest, partitions.

THE NEW CINEMA OFFERINGS

EARLE

"UNDER COVER MAN," Paramount picturization of a story by John Wilstach, adapted to the screen by Garrett Fort, featuring George Raft and Nancy Carroll, with Lew Cody, Roscoe Karns, Gregory Ratoff, Noel Francis and David Landau. Directed by James Flood. Reviewed Friday afternoon.

By NELSON B. BELL.

In the two pictures in which he is being currently presented on local screens, George Raft is given the benefit of roles completely within the range of his swarthy and well-groomed abilities. "Under Cover Man," being the most recent vehicle arranged expressly for the aggrandizement of the Raft reputation, paradoxically, perhaps, will be the first considered in these dispatches.

"Under Cover Man" is, as its name implies, a story of crime, the police and the vengeful adventures of a boy and a girl whose father and brother, respectively, have been "knocked off" by a clever gang of bond thieves, whom they set out to run down.

The story is dedicated to a grim sort of justice that works itself out through more than one surprising twist of plot, situations that are generously charged with suspense and a romantic touch that never obtrudes itself sufficiently to vitiate the ruggedness of a well-gauged study in modern banditry and hazardous police work.

As the youth who starts out to track down the murderers of his father, the young actor who looks too much like Valentino to be fair to himself has a part that admirably suits his close-cropped speech and the sinister, half-closed Latin eyes that also are rapidly becoming a part of his professional trade mark. He is a tough young racketeer, matching his wits against a lot of other tough young racketeers, and the assignment he finds as congenial as he did the chore of bodyguarding Paul Muni in that other murderous masterpiece, "Scarface," in which he died so handsomely that he is still reaping the rewards of a natural proficiency in dramas of homicide and sawed-off gunnery.

His Nick Darrow, alias Ollie Snell, is a person of some note in any census of underworld personages—calculating, cold, hard and a total stranger to the perhaps fallacious theory that self preservation is the first law of nature. He rushes in where angels would fear for their heads! However, he rushes in engagingly and does much to make "Under Cover Man" an interesting and fast-moving screen entertainment.

There are numerous others who accomplish much toward the same end. Nancy Carrol, as the girl in the case, for example, manages to shake off a good deal of the affectation that has marred her work of late and make Lora Madigan a grief-stricken sister of some believability. Then there are Lew Cody and Gregory Ratoff, as the crooks; Roscoe Karns in a role that will fool you completely; Noel Francis as a gangster's moll, and David Landau, as the police inspector. All work smoothly, intelligently and well.

The stage bill is largely dominated by the vibrant voice and ingratiating personality of Miss Sylvia Froos, who microphones a long list of songs that chalked her up as the hit of yesterday's second performance, the one reviewed. The Donatella Brothers and Carmen weren't getting over too well with their piano-accordioning, saxophoning and dancing until they brought Papa and Mama Donatella out to show what can be done with a shepherd's horn and a tambourine. These simple instruments they converted into mirrors of true and finished artistry.

Si Willis and Joan Davis clowned through a brief interval of music, banter and dance, with Miss Davis carrying the heavy end. Maxine Doyle, arrayed in all her glory, opened the proceedings by introducing the Three Olympics in dizzying feats of roller skating, an item which, to me, is the spinach of the amusement menu!

A simply swell "Merry Melody" cartoon, "Three's a Crowd," a Frank Orth-Ann Codee comedy, "Trouble Indemnity," not too hot, and Mr. McNamee's news reporting complete a program of unusual preholiday merit.

METROPOLITAN

"SCARLET DAWN," Warner Brothers picturization of Mary McCall, jr.'s novel, "Revolt," starring Douglas Fairbanks, jr., supported by Nancy Carroll and Lilyan Tashman. Directed by William Dieterle. Reviewed Friday night by Dorothea Lewis.

Fairbanks, jr., must have had a yen to be very virile and to ogle the pretty girls, and Warner Brothers must have had some spare time, a few dozen Russian costumes, several old newsreels of the Czar of Russia, and a couple of cameras that take dark, shadowy pictures—or maybe you really don't have to have any reason at all for making a movie.

This is so very, very innocuous for a piece about a Russian baron and a servant girl, and so very short for anything at all, that we suspect the censors snipped the scarlet out.

And Junior is an awfully nice boy but he isn't an arrogant Russian nobleman nor a topnotch ogler. Usually an equally nice actor, he is handicapped this time through the photographer's concentration on his hot, damp and uncomfortable moments, his just-waking moments, and his moments minus a shirt—none of these being, we believe, conducive to great drama.

Baron Nikiti is one of the many titled Russians forced to flee from their country by the revolution. He is accompanied, somewhat against his will at first, by a faithful servant girl, Tanyusha, who keeps saying time and again that he is still her master, and saying nothing much else. Eventually they get to Constantinople and eventually, Tanyusha being pretty, they get married.

Then Nikiti becomes a dish washer and not liking that, leaves Tanyusha and becomes a gigolo, and not liking that, gets deported to Russia and finds Tanyusha again, being deported at the same time and from the same pier. Being a Russian picture, it ends then and there, just like that.

The zero weather forced down the plane carrying the much-touted pictures of the Notre Dame-Southern California football game to the Metropolitan. However, the management expects them in time for unreeling at the first show today.

The newsreel adds some royalty, Ogden Mills and Christmas shopping to the fare.

LOEW'S FOX

"NIGHT AFTER NIGHT," Paramount picturization of the novelette, "Single Night," by Louis Bromfield, adapted to the screen by Vincent Lawrence and Kathryn Scola, featuring George Raft, Constance Cummings, Roscoe Karns, Mae West, Alison Skipworth, Louis Calhern and Wynne Gibson. Directed by Archie Mayo. Reviewed Friday afternoon.

Into a novelette so brief that it was possible to publish it in a single installment, Louis Bromfield packed enough action, romance, excitement and diversity of character to afford ample material for a colorful, amusing and smartly diverting screen play of a former pugilist, turned speakeasy proprietor, and a daughter of former wealth, orphaned and stripped of her riches.

The romantic point of Mr. Bromfield's entertaining but unimportant fiction stems from the fact that Joe Anton sets up the most exclusive and most bizarre of New York's "speaks" in the imposing brownstone front in which the mysterious, lonesome and slightly bewildered Miss Healy was born. Bereft of her accustomed luxuries, she finds it possible to indulge her reveries by visiting Joe's gaudy resort night after night dreaming dreams about the place as it used to be. From this contact springs the series of events that lend the picture a quality of sophisticated and clandestine appeal that few before it have possessed.

Here we meet all the types that might be expected to frequent an expensive night spot in New York—plus a few one never would expect to find there. All become involved in the thrilling developments of two nights and a day—Joe, the Healy girl, his former inamorata, Iris Dawn; Maudie, an earlier benefactor; Mabel Jellyman, the tutor, engaged to convert Signor Anton, from a gutter rat into gentleman, and a heterogeneous mob of attaches, playboys and girls, gangsters and hangers-on.

The story comes out about as you would expect, whether or not you have read it in original Bromfield. It is garishly mounted—as befits its subject matter—not badly directed and played sufficiently well to be consistently enlivening.

George Raft, as Joe, does not vary his method one iota from that so successfully followed in "Under Cover Man," in another column. He is better dressed and more impeccably groomed, perhaps, but his terse speech and roving eye are not altered in their uses, although I believe he is permitted to smile now and again in this higher geared of the two charades.

Constance Cummings, in the role of the girl with the overpowering nostalgia, seems to me miscast. The girl's mental turmoil Miss Cummings fails with remarkable thoroughness to apprehend. I'm not sure it would not have been better casting to have put her in "Under Cover Man" and Nancy Carroll in "Night After Night."

One thing is certain, however, and that is that Mae West, Wynne Gibson, Alison Skipworth and Roscoe Karns, as Joe's old friend, recent sweetheart, tutor and secretary-bodyguard, reading from left to right, turn in flawless performances in roles that are rich in opportunities.

The stage bill is prolific in "names." Lee Morse, the deep-throated songstress from the South, and Jacques Renard and his orchestra, introducing the Eaton Boys, a male quartet, and Do-Re-Mi, a trio of feminine vocalists, head the list with a long catalogue of numbers that were rousingly received by yesterday's first audience.

Maximo opens the stage bill on the slack wire and is followed by Frank Davie and Della Darnell, in a comedy skit that got over well. Mills, Kirk and Martin again demonstrate to what comic perfection lunacy can be brought, and Phil Lampkin does some very splendid cuff-shooting in converting selections from "Carmen" into an orchestral hit.

The Fox Movietone News, with Al Jolson as Santa Claus, singing "Sonny Boy," completes a bill that matches the Earle's in keeping a step ahead of the preholiday average. N. B. B.

PALACE

"RED DUST," Metro-Goldwyn-Mayer picturization of the play by Wilson Collison, adapted to the screen by John Mahin, costarring Jean Harlow and Clark Gable, with Mary Astor, Gene Raymond, Tully Marshall, Donald Crisp, Forrester Harvey and Willie Fung. Directed by Victor Fleming.

So perfect a combination of judicious casting, flambuoyant drama and picturesque environment could hardly have been expected to do less than engage the interest of discriminating amusement seekers for a fortnight. Indeed, I believe the forecast was specifically made in this space a week ago.

However that may be, the initial appearance of Jean Harlow and Clark Gable as a tempestuous team of rubber jungle lovers does go on another week, thus affording a renewed opportunity for those who enjoy rough humor, daring drama and forbidden lovemaking to have the rowdy time of their lives!

The story of "Red Dust" is concocted on the familiar formula of the domestic triangle, complicated a bit by a brazen hussy from up the river who manages to irritate the boss of the plantation no end until, in the end, she saves him from a situation of some peril for all concerned.

Miss Harlow, of course, is the brazen hussy; Mr. Gable the camp foreman, with a rough exterior but a heart of gold, or something. The object of his temporary infatuation is effectively played by Mary Astor and her husband by Gene Raymond. Tully Marshall, Donald Crisp and Willy Fung are among others who contribute to the highly spiced episodes of the drama.

Charlie Chase in "Now We'll Tell One," a Mickey Mouse cartoon, "The Klondike Kid," and a new issue of the Metrotone News continue the auxiliary features of an ace bill. N. B. B.

RKO-KEITH'S

"THE UNWRITTEN LAW," Majestic Picture's filmization of the story by John Kraft, featuring Greta Nissen, Lew Cody, Purnell Pratt and Mary Brian, with "Skeets" Gallagher, Hedda Hopper, Louise Fazenda and Theodore Von Eltz. Directed by Christy Cabanne. Reviewed Friday night by M. A. McKavitt.

Theatergoers to Keith's showhouse this week will be treated to not only an interesting feature picture loaded with able actors and actresses, but with one of the best short subjects which we have ever had the privilege of seeing. Although the plot of this tale is well known, it still carries the punch. It is done with finished actors, never has a heavy moment, is carefully directed, well photographed, and will be particularly appealing to those who tire easily of frothy, plotless drama.

You will see some lovely close-ups of lovely Mary Brian. You will observe Lew Cody, the screen's most detested and unrivaled traducer, doing a most commendable job. You will be fascinated with the smartly gowned and spirited Greta Nissen. You will wince at the erratic antics of Louise Fazenda, whose fame as a comedienne is rapidly evanescing. You will be mystified by the hypnotic voice of Abu Zeyd, a hindoo, as played by Mischa Auer. You will be mildly amused at "Skeets" Gallagher. You will be spellbound by the excellent dramatic fire displayed in a certain scene featuring Lew Cody and Hedda Hopper. You will like Theodore Von Eltz and Purnell Pratt and admire their splendid characterizations.

Do we have to tell you that the story is based on infidelity? That after nineteen years the betrayed one finally finds his man?

You have no doubt surmised that we enjoyed "The Unwritten Law," but we were positively and thoroughly enthusiastic about that short subject (which isn't so short) — "The Devil's Rope," which presents a thrillingly realistic and expertly photographed dramatization of the famous ascent of the defiant Matterhorn by Edward Whymper, the English mountain climber. If life has been dull, then see this death-defying climb. It will be as stimulating as a stiff shot of adrenalin.

The Pathe News topped off an entertaining screen program, although we could have used a little comedy.

COLUMBIA

"UPTOWN NEW YORK," World Wide picturization of a story by Vina Delmar, featuring Jack Oakie, supported by Shirley Grey, Leon Waycoff, George Cooper and Henry Armetta. Directed by Victor Schertzinger. Reviewed Friday evening by J. F. Brady.

"Uptown New York" does have its moments—a point or two where the real art of its performers can be put to test, and once in a while a flash or two to bring a smile or arouse real sympathy.

Jack Oakie does well with the script and makes a bashful and innocent lover (Eddie Doyle), but that character does not seem to harmonize with the locale of the story. Shirley Grey, as Patricia, pretty and lovable, puts over a splendid performance throughout, poised on all occasions.

Leon Waycoff, as Max Silver, deserves mention for a good impersonation of the passionate lover, but loses something of his forcefulness in the latter part of the picture.

The story, as a whole, might have been improved by a little quicker action.

Max Silver and Patricia are sweethearts, Max having recently received his doctor's degree, his parents select his bride, of their own race, and plan for Max's study abroad by which they hope for him to become a world-famous surgeon. Of course, Patricia is heart broken and later takes up with Eddie Doyle, whose pride is his penny vending machine, by which he hopes to make his way to fortune.

The triangle love tangle brings about its troubles for all concerned, but there is a happy ending when all are made to realize that married people should not continue to love single people or other married people.

In the supporting bill, the "Sportsman's Paradise" release specializes in wonderful scenic views; "The Dentist," with W. C. Fields, in his usual vein, and the Paramount News has its interesting items of news.

Colored Singers Receive Ovation at Gala Concert

An audience of more than 2,000 filled the auditorium of the Metropolitan African Methodist Episcopal Church last night to hear the Southernaires, concert and radio singers, in recital, and accorded them an ovation, following a striking rendition of "Carry Me Back to Old Virginny," at the conclusion of the program, in tribute to James Zland, former Howard University student and minstrel, the author of this and other famous Southern melodies.

The program, principally of spirituals, added dramatic features, and freak instrumentation, to such songs as "Goin' Down South," "Wade in the Water," "Deep River," and Will Marion Cook's medley. Especially pleasing was the dramatic rendition of the "Negro Work Song," and a bass solo from the opera, "Old Man Satan." The presentation by colored music lovers was in the nature of a testimonial to the Negro radio quartette.

Auto Accident Victim In Serious Condition

Morris Whalen, 50, of 2119 Nichols avenue southeast, was in a serious condition at Providence Hospital last night after he was struck and knocked down by an allegedly drunken driver on the Anacostia Bridge yesterday afternoon.

Walter Nothey, of 1320 Good Hope road southeast, who was driving the machine which struck Whalen, was arrested and charged with drunken driving and bad brakes.

The Mode Says
All Fashion Park Suits and Overcoats Reduced
$35, $40 and $45 Grades..$29.75
$50, $55 and $60 Grades..39.75
Eleventh & F streets

JORDAN'S—13th - G
RADIOS for as low as....$10
PIANOS.....$35
VICTROLAS..$5

Our Agency Service
Places a trained organization in charge of your property and investments at a nominal cost.
THE WASHINGTON LOAN AND TRUST COMPANY
F St. at 9th. 17th St. at G

DANCING TONIGHT
and every Wednesday, Saturday and Sunday
Music by Meyer Davis' Washingtonians
ARABIAN NIGHTS BALLROOM
13 and E Sts.

VICKS COUGH DROP
... All you've hoped for in a Cough Drop—medicated with ingredients of VICKS VAPORUB

Gifts for MEN
TIES

We know the most particular men will like these ties for Christmas—foulards, silks, mogadors and all-overs. These are the ties men like all the other days of the year.
$1.00
Others . . Gift Boxed 55c to $3.50
2 for $1
Sol HERZOG, Inc. on the corner 9th at F

INCORPORATION papers drafted without charge for lawyers naming us resident agent. Consultation free; confidential service; forms drawn by corporation lawyer of State of incorporation. Save time, errors. Corporation Co. of Md., Va. & Del. Jesse C. Duke, Counsel, Colorado Bldg.

L. L. PERKINS
WILL BOND YOU.
United States Fidelity & Guaranty Co.
Phone National 0913. 1415 K ST. NW.

Cameras
With f.4.5 Lenses
From $15.00 Up
Fuller & d'Albert, Inc.
815 10TH STREET, N.W.

SCHOOLS AND COLLEGES

BAR REVIEW COURSES
In Preparation for June, 1933
VIRGINIA BAR EXAMS
Commencing Wednesday, Feb. 1, 1933, at 9 P. M. Fee: Fifty Dollars.
HERBERT R. GROSSMAN, LL.M., Ph.D.
617 Investment Bldg. NA. 3370

Pittsburg
Automatic Gas
WATER HEATERS
Storage or Instantaneous
NEW LOW PRICES
EDGAR MORRIS SALES CO.
1305 G St. N.W. National 1031

Diamonds
and other Precious Stones
A. Kahn Inc.
935 F St.

Tonight!
Announcement of
MAJOR PRIZE WINNERS
American Oil Co. Slogan Contest
WJSV
7:15 P.M.
Instead of regular time at 8:30
★
Guest Star
FANNIE BRICE
Famous Comedienne
★
ARTHUR PRYOR'S
AMERICAN OIL CO. BAND
THE AMERICAN QUARTET

THE PARADINE CASE

By ROBERT HICHENS

SYNOPSIS.

Sir Malcolm Keane, K. C., is asked by Sir Simon Flaquer, a noted English solicitor, to defend Mrs. Paradine, who has been arrested for the murder of her husband, who had been blinded in the war and had been decorated with the V. C. Sir Simon tells Keane that Mrs. Paradine is a beautiful Dane, who had been rescued from a life of degradation in Copenhagen by an American diplomat, taken as a servant to America and later made her way to England. She'd married Maj. Paradine after the war. He agrees to handle the case and becomes immediately intensely interested in it.

Sir Malcolm is happily married to Gay, but when he calls on Mrs. Paradine at Holloway jail he feels the strange fascination of his beautiful client. He is worried because Lord Horfield might be named as judge of the trial and endeavors to be friendly to him. He and Gay give a little dinner party to which they ask Lord and Lady Horfeld. After the party Sir Malcolm studies a photograph of William Marsh, Col. Paradine's valet, and the idea occurs to him that the man who acted in so intimate a relation to his blind master might have had an opportunity to kill him. His plan of defense begins to take form in his mind.

Gay meets a Swedish painter, Baron Sedelsward, at the Flaquers', and he invites her to a private view of his paintings. Sir Malcolm decides to go to the exhibition when he learns that Sedelsward was acquainted with Mrs. Paradine. He asks the painter to dine with him that night.

Judy Flaquer, Gay's friend, suspects that Sir Malcolm is neglecting Gay because of his abnormal interest in his client.

KEANE found Mrs. Paradine standing up. She looked at that moment so entirely at her ease that it was difficult to realize that she was a prisoner facing an accusation of murder. Only the bareness of the cell, the strangeness of such a woman standing to receive a caller in such surroundings, suggested that this woman was not free, was not a cordial, self-possessed, unself-conscious hostess greeting a welcome visitor. And once again Keane marveled at his client.

"I didn't expect you this morning."

She spoke as usual in the rather husky voice, weighing a little on the words, as Swedes do, and Keane asked himself:

"Why do I like that husky sound? Why do I like these accented words, this suggestion of almost chanting? Is it beautiful? No. Surely Gay's clear light voice is more beautiful. But this voice troubles something right down in my heart."

"I had to come," he said, in his legal voice. "Since I saw you I've been thinking perpetually about your case, and I've had a long talk with Sir Simon Flaquer. This afternoon I'm to have another long talk with him."

"Yes?"

"I'm not satisfied with the defense. It isn't strong enough. It lacks backbone. You can take this from me. I'm an old hand at defense and can judge where weakness and strength lie as no outsider can, as even you couldn't. Unless we can strengthen it when the trial comes I may find myself in great difficulties. I have in the past, as you probably know, managed to pull off things by strong emotional appeals to juries, by bursts of eloquence by fierce determination to get a verdict somehow. But your case comes up before Lord Horfield, and nothing of that kind is likely to have any weight with him, especially coming from me. With some judges it does have a certain influence. I have sometimes seen that a judge is against me and yet been able in my final speech for the defense to unsettle him sufficiently to snatch a verdict. There are emotional judges, and I have more chance with them, being what I am, than with a judge like Lord Horfield. Now, Mrs. Paradine, you must trust me implicitly and——"

"I do," she said earnestly and looking straight into his eyes.

"You do! That's good! That's what I want!"

He had a longing just then to take both her long hands in his and hold them fast as he went on speaking. But there stood the silent figure between the glass, that cursed warder who would never leave Mrs. Paradine alone until she was free or sentenced. And he gripped his left with his right hand and continued:

"You mustn't mind if I'm brutally frank in what I'm going to say to you."

"I shan't mind," she said.

And he noticed that suddenly the strange white blankness came into her face and over her face, shutting her out from him.

"I have been utterly frank," he said, "for your sake."

"I wish it," she said.

But still she looked completely blank. And even her voice sounded blank.

"Very well!" he said.

He paused, collecting his thoughts. He had, since his last interview with Sir Simon, made up his mind quite definitely what line he wished and meant to take in her defense; it was a line giving scope to his peculiar talents, which was, as it were, in accord with his temperament. It was audacious; it was startling; it was even sensational.

"You know that I believe in your innocence," he began.

"I hope so," she said in an expressionless voice, which he felt she had deliberately forced to be expressionless.

"But believing and proving are desperately different things. There's a great deal against you and we must face that. To save you I consider, in fact, I'm absolutely convinced, that we must lead the jury to suppose that the onus of the crime of Col. Paradine's death lies on a pair of masculine shoulders. We must shift the burden definitely from you not on to space, as it were, but on to another. Some one's got to carry it. I've been in murder cases in which I've got off the accused and yet left the truth of the crime in the dark. Who the murderer was has never been found out. It was so in the Leith case. It was so in the notorious Ratcliffe case. In both I was successful. In both the perpetrator of the crime has remained unknown. But I can't take a chance this time. Now tell me, and you must be absolutely truthful with me or I shall never be able to save you—haven't you got it in mind all this time who murdered your husband?"

Instead of replying to this question Mrs. Paradine startled Keane by putting one to him.

"Tell me first, please," she said, and the blank sound had gone out of her voice, replaced by a sound of determination, "whether you are inventing a murderer or whether you believe you have found one?"

"Inventing a murderer!" said Keane. "What do you mean, Mrs. Paradine?"

"What you said just now implied to me that you had been looking about for a weapon in my defense. I want to know whether you have a conviction that you know who the murderer of my husband is, or whether you have been looking about for some one whom the jury might be made to suppose might be the murderer. There's a difference between the two, isn't there—please?"

"I believe the murderer of your husband to be his former servant William Marsh."

"I knew you were going to say that," she said calmly, and he didn't detect the least quiver in her face full of northern beauty.

"How could you know?"

"I think it is fairly obvious that, failing me, William Marsh had greater opportunities than any one else for destroying my husband. He was perpetually with him in intimacy. When you spoke of masculine shoulders I knew at once whom you meant. But it's no use."

"What d'you mean by no use?" asked Keane in his defiant manner, instinctively squaring his broad shoulders, raising his head and looking aggressive. "Do you suppose that I should ever think of putting forward a defense that was no use?"

"Marsh adored my husband. Every one who knew them knows it. Witnesses could be called from everywhere to prove it—from the regiment, from the household. Even I could not deny it. And I shall give evidence."

"Ah!" said Keane, sharply. "That's just what I have to discuss with you, your giving of evidence."

"We have discussed it," she said, firmly.

"Not with this new line of defense in our minds. Do you know"—he spoke in his most impressive voice—"that, though I shall do all I can for you, I can't save you unless you help me in the way I want. You must help in my way. You must not stand out against me obstinately and cling to your own views of how things can be done. I know better than you do what will be needed to save your life. Do you hear me, Mrs. Paradine? To save your life!"

"What can I do but tell the truth?" she asked. "What more do you want of me than that?"

"I want that you shall not do yourself perhaps irreparable harm by bungling the truth."

"I don't think I quite understand."

"Your evidence in this case will be vitally important—you realize that?"

"Yes. I am not a fool, Sir Malcolm."

She did not say it either angrily or with cold brutality. She said it quite simply as one may make an obvious statement of fact, obvious but which nevertheless at the moment necessity seemed to call for. In spite of the apparent simplicity, however, he was startled, feeling that he was suddenly confronted by a new facet of her character.

"I am no fool, either," he said. "And therefore I like to see exactly where I am going and to walk firmly. We, you and I, can leave the stumbling in the dark to just the fools. Now there is something which I don't understand and which I wish you to clear up for me."

"If I can!" she said.

"I think you surely can if you have the wish and intention to."

"What is it, please?"

"I don't understand—and neither does Sir Simon Flaquer—your attitude to William Marsh and his attitude to you. We can't ask him about it. He isn't our witness and we haven't access to him. But you can surely help us if you choose to. And it is very important indeed that you should. Marsh is, or seems to be, hostile to you. If he persists in his hostility there's no doubt that in the trial he may do you most serious harm. You on the other hand have never had a word to say against Marsh. And you have given me to understand—I don't think I'm wrong in this—that if you should give any evidence at all in reference to Marsh it would be in his favor. Now that won't do. I don't know this man Marsh. But I have considerable experience in the weighing of human character. Marsh is certainly no ordinary man. I've seen and heard enough of him to know that. He may be deceptive. He may be cunning. He may be wicked. You—tell me what he is!"

"I have known him only as a most faithful, devoted servant."

Mrs. Paradine said this with a sort of slow earnestness, pushing out her round white chin a little as she spoke and fixing her long pale eyes on Keane, who, remembering the reiterated assertion of Sir Simon that he was positive there was some secret understanding between Mrs. Paradine and Marsh, felt baffled by this statement and inclined to doubt its sincerity.

"Are you playing with me, Mrs. Paradine?" he said with impetuous sternness. "I cannot believe that you only know Marsh in the way you describe. Can't you be frank with me?"

"What is it you want me to tell you?"

"Exactly why, in your belief, Marsh is hostile to you. The real reason."

"He has never told it to me. But I think he was always acutely jealous of me."

(Copyright, 1932.)

(To Be Continued.)

2 Special Sermons By Dr. Phillips

Rector Will Preach Tomorrow; Arranging for Christmas.

There will be the regular services tomorrow at the Church of the Epiphany, with two special sermons by the rector, Dr. Ze Barney Phillips. At 8 a. m. there will be a celebration of the Holy Communion; manger service at 9:30 a. m. for the members of the church school; at 11 o'clock morning prayer and sermon by the rector, who will have for his theme, "The Garments of Strength;" the Youny People's Fellowship will meet at 6:30 and at the evening service at 8 o'clock the rector will continue the special series of sermons on "Some Modern Problems," the special theme for Sunday evening being, "The Appraisal of Values."

Wednesday being the Feast of St. Thomas, there will be a celebration of the Holy Communion at 11 a. m. On Thursday evening there will be the annual Christmas festival at the Epiphany Church Home, 1221 Massachusetts avenue northwest, and on Friday night the regular Christmas festival for the members of the church school will be held in the parish hall at 7:30 o'clock.

Next Saturday night, Christmas Eve, there will be the usual musical service from 11 to 12, at which time the Epiphany Church choir will sing "The Christ Child," by Hawley, immediately after which there will be held the midnight celebration of the Holy Communion. There will be a recital of Christmas carols on the McKim Memorial Chimes from 10:30 to 11 o'clock Christmas Eve. The public is most cordially invited to any or all of these services.

"Character of Messiah" Mr. Chobot's Sermon

Sunday morning at the Sixth Presbyterian Church the Rev. Godfrey Chobot will preach on "The Character of the Messiah."

The Christian Endeavor Society will meet in the chapel at 7 o'clock and the leader is Jack Poole. The topic is "Spreading the True Christmas Spirit." The members will bring toys to be given to the missions of the city.

CHURCH TO PRESENT CHRISTMAS PAGEANT

"Adoration of Christ Child" to Be Given at Universalist Tomorrow.

A Christmas pageant, "The Adoration of the Christ Child," will be given in the Universalist National Memorial Church, Sixteenth and S streets northwest, tomorrow afternoon, beginning at 4:30 o'clock. The pageant has been arranged by the Rev. Frederic W. Perkins, pastor of the church, and over 40 people from the church and church school will take part in costume. Angels, shepherds, wise men from the East, and the Holy Family will dramatize the story of the Nativity. Groups representing the church, missionaries, the Red Cross, religious education and America will symbolize in procession and tableau the agencies through which the Christ-spirit lives in the world. Children representing the church school will bring gifts to be distributed to needy children of the city through the Central Union Mission. Each incident will be accompanied by an interpretative reading by Dr. Perkins and by the singing of an appropriate carol or choral hymn by the choir.

The characters in the pageant are Joseph and Mary, Mr. and Mrs. Harry Hillman; angels, Katherine Rupp and Marjory Sargent; shepherds, Russell Chapman, Philip Oriel, Arthur Wiley; wise men, Francis Erdman, Halford Sanders, Asa McCain; the church, Mr. and Mrs. Marshall Goding; missionaries, Alison Claflin, Francis Rickler; Red Cross, Betty Ballou, Miriam Uppercue; teacher and children, Mrs. Ruth J. Saunders, Mary Louise Yeager, Janet Staebner, Phyllis Heider, Russell Chapman, jr., Bobby Ballou, Donald Erdman, Rex Hill, Norma Branan; America, Mrs. William H. McGlauflin; gift bearers, Marjorie Erdman, Cleora Heider, Betty Cleavenger, Virginia Chapman, Frances Whiting, Frances Clark, Philip Staebner, Robert Oriel, Billy Conner, Charles Chapman, Margaret Chapman, Ruth Staebner.

On Tuesday the Mission Circle will meet for luncheon at noon, followed by the business session and missionary program at 1:30. On Friday at 4:30 there will be a rehearsal of "The Holiday Clock," the play to be presented by the church school at the Christmas party on December 28. The Boy Scouts will meet at 7:30.

"The Universal Christ" is the sermon topic of Dr. Perkins for tomorrow morning, this sermon concluding the series of advent sermons given during the past month.

Congress Invited To Church Service

Law Makers' Divine Appointment, Sermon by Mr. Beery Tomorrow.

Francis Asbury M. E. Church South, Sixteenth street, between Irving and Lamont, is arranging a special service for the members of the Senate and the House of Representatives tomorrow at 11 a. m. The Rev. E. C. Beery, the pastor, will take as his theme "The Law Maker's Divine Appointment." Special music will be rendered by the quartet and vested choir. A special invitation has been extended to all members of Congress and the various State groups will be on hand to greet their senators and representatives. At the evening service the pastor will preach on "Perilous Pitfalls."

The Men's Bible Class will review "The Christian Standards of Life" at the discussion period tomorrow morning at 9:30. The young adult Bible classes continue the study of the Oxford Group movement with the subject, "The Necessity for Adequate Intelligent Expressional Activity" at 9:40 Sunday morning.

A meeting of the executive committee of the Woman's Missionary Society will be held Monday at 2:30 p. m. at the residence of Mrs. Howard Elgin, 1476 Harvard street northwest. Tonight at 8 o'clock the intermediate department of the Sunday School will have a party. The admission price will be some article for a basket being prepared for a needy family.

Dr. Stockdale to Preach At First Congregational

Dr. Stockdale will read J. Edgar Park's "The Man Who Missed Christmas," at the 8 o'clock service tomorrow evening at the First Congregational Church, Tenth and G streets. White gift Sunday is being observed at the church. The subject of the morning sermon, by Dr. Stockdale at 11 o'clock, is "Scripture for Depression."

The church night supper and midweek service, Thursday, is in charge of the Sunday school and will be a Christmas celebration. Supper will be served at 6 o'clock and the program will start at 6:45 o'clock. "What, No Christmas?" a short play, will be given and one of the musical features will be Will Stetson with his four-in-hand bells.

"Desire of Foolish" Topic of Mr. Wilder

The rector, the Rev. A. J. Wilder, will preach at the 11 o'clock service at St. Andrew's Episcopal Church on "The Denied Desire of the Foolish." Holy Communion will be at 8 a. m. and church school at 9:30 a. m.

Young Peoples Fellowship meeting will be at 7:30 p. m., when the December question box will be opened and discussed. The Rectors Aid Society will meet Monday night at the church at 8 p. m.

Services Tomorrow

Grant M. Hudson, former representative from Michigan, will speak at the Chevy Chase Baptist Church at the 11 a. m. service on "What Came Out of a Hat." The pastor, the Rev. Edward O. Clark, will preach the sermon to the junior church at its service.

At Albright Memorial Evangelical Church the pastor, the Rev. George E. Schnabel, will preach at the morning service. The white gifts for the king will be presented at a special Sunday school service at 5 p. m.

Dr. W. L. Darby, of the Federation of Churches, will preach tomorrow morning in the Potomac Heights Community Church, his theme being "The Mastership of Jesus."

Dr. F. F. Holsopple, the pastor, will preach at the morning service at the Washington City Church of the Brethren. A cantata, "The Dawn of Peace," will be given at the evening service.

At St. Columba's Episcopal Church the rector, the Rev. E. A. LeMoine, will preach at both services.

At the Metropolitan Baptist Church the pastor, the Rev. John Compton Ball, will preach at both services.

The Rev. J. J. Queally, the rector, will officiate at all of the services at the Episcopal Church of the Transfiguration.

The white gifts for the king service will be held at Luther Place Memorial Church at the 7:30 p. m. service, all departments of the church uniting.

Dr. H. H. Harmon, the pastor, will preach at the morning service at the National City Christian Church. At the evening service the young people of Le Rendezvous Society will share in the religious program.

At Gunton-Temple Memorial Presbyterian Church the pastor, Dr. Bernard Braskamp, will preach at the 11 o'clock service. Preceding this service, the Sunday school will have a white gift service in the upper assembly room of the chapel.

Dr. John E. Briggs, the pastor, will preach at both services at the Fifth Baptist Church.

The Rev. J. C. Millian, conference director of religious education, will preach in Eldbrooke Methodsit Episcopal Church at 11 a. m., and at 2:30 he will hold a conference in the church with the church school workers.

The Rev. E. Hez Swem, the pastor, will preach at both services at the Centennial Baptist Church.

At Calvary Methodist Church, the pastor, Dr. Vernon N. Ridgely, will preach at both services.

Dr. Henry W. Snyder will preach the last of a series of advent sermons at St. Paul's Lutheran Church at 11 a. m. A special white gift service will take the place of the regular service at 8 p. m.

At Second Baptist Church, the pastor, the Rev. J. L. S. Holloman, will preach at 11 a. m. For the evening service the pastor will exchange pulpits with the Rev. J. T. Brooks, pastor of St. Paul Baptist Church, Bladensburg, Md.

Conserving Home Federation Theme

Conference Will Be Held at Calvary Baptist on January 11.

"The Conservation of the Home" will be discussed at a conference to be held on Wednesday, January 11, under the auspices of the Federation of Churches. Arrangements are in the hands of the social service committee, whose chairman is the Rev. Dr. Harvey Baker Smith. The meetings are to be in Calvary Baptist Church.

There will be two simultaneous sessions in the morning, one for ministers, the other for women. The latter is intended primarily for mothers, Sunday school teachers and educational and club leaders. Each will begin at 10 o'clock. A luncheon will follow, with a continuation of the program at its close. In each case there will be ample time for general discussion of various phases of the subject after the addresses.

Two speakers coming for the conference are Dr. L. Foster Wood, chairman of the committee on marriage and the home of the Federal Council of Churches, and Prof. E. R. Groves of the University of North Carolina. They are on the night program also, which will commence at 8 o'clock. Prof. D. W. Willard of George Washington University is chairman of the program committee. Details will be announced later.

Children Will Give Epworth Pageant

The 11 o'clock services in Epworth Methodist Episcopal Church South, Thirteenth street and North Carolina avenue northeast, tomorrow morning will be conducted by Dr. John C. Copenhaver, the pastor, taking as his sermon subject, "Here I Am, Send Me." His sermon for the 8 o'clock service tomorrow evening will be "My Son, Give Me Thine Heart." The Sunday school will give a short pageant for the opening exercises tomorrow morning at 9:30, in which members of the intermediate department will take part.

"The Legend of the Pine Tree," an original playlet written and directed by Mrs. Alice Moore, of the Sunday school, will be given in the Sunday school at 8 o'clock next Friday evening.

BISHOP FREEMAN TO CLOSE SERIES

"The Greater Outlook" Will Be Theme at Choral Evensong Service.

At the choral evensong service in the great choir of Washington Cathedral at 4 p. m. tomorrow, the bishop of Washington, the Right Rev. Dr. James Edward Freeman, will conclude his series of special sermons for the Advent season under the general title "Messages for These Times." His theme tomorrow will be "The Greater Outlook."

The Very Rev. Dr. Hughell E. W. Fosbroke, dean of the General Theological Seminary in New York City, will bring his series of Advent sermons to a close at the morning service and celebration of the holy communion, which begins in the great choir at 10:30 o'clock. His subject will be "The Ultimate Victory."

Music will be furnished at both services by the Cathedral choir of men and boys under direction of Edgar Priest.

There will be the usual early celebration of the holy communion at 7:30 o'clock in the Bethlehem Chapel.

Pilgrimages for out-of-town visitors and local residents who have not recently visited Washington Cathedral will be held immediately following the services in the great choir. All those interested are requested to assemble in the Chapel of St. John, in the south choir aisle, at 12:15 and 5 p. m.

Announcement is made that the annual Cathedral Christmas carol service will be held on Christmas Day at the evensong service and that the Cathedral choir will render the sacred cantata, "The Story of Bethlehem," by John E. West, on Sunday afternoon, January 8.

The Rev. Malcolm S. Taylor, director of evangelism for the National Commission on Evangelism and a member of the staff of the College of Preachers, will conclude his series of Advent addresses following evensong in the great choir on Thursday, December 22. His theme is "Preparing the Way of the Lord."

A cordial invitation is extended by the Cathedral authorities to visitors to Washington and all those who have not yet established church affiliations to attend these services and participate in the pilgrimages.

Christian Science Churches

"Is the universe, including man, evolved by atomic force?" is the subject of the Lesson-Sermon in all the Churches of Christ, Scientist, tomorrow. The Golden Text is from Deuteronomy 10:14: "Behold, the heaven and the heaven of heavens is the Lord's thy God, the earth also, with all that therein is." Among the citations which comprise the Lesson-Sermon is the following from the Bible: "By the word of the Lord were the heavens made: and all the host of them by the breath of his mouth. He gathereth the waters of the sea together as an heap; he layeth up the depth in storehouses. Let all the earth fear the Lord: let all the inhabitants of the world stand in awe of him. For he spake, and it was done; he commanded, and it stood fast." (Psalms 33:6-9.)

The Lesson-Sermon also includes the following passage from the Christian Science Text Book, "Science and Health With Key to the Scriptures," by Mary Baker Eddy: "CREATOR—Spirit; Mind; Intelligence; the animating divine Principle of all that is real and good; self-existent Life, Truth and Love; that which is perfect and eternal; the opposite of matter and evil, which have no Principle; God, who made all that was made and could not create an atom or an element the opposite of Himself." (Page 583.)

"1900 Years Ago," Sermon Topic.

"Nineteen Hundred Years Ago" will be the subject of the sermon at the Relief Mission of the Volunteers of America, 471 Pennsylvania avenue northwest, tomorrow afternoon at 3:30 o'clock. Capt. Jennie Ingram will preach. A special musical program will be directed by Staff Capt. Paul Kelly.

"A Great Man" Is Text Of Hutchinson Sermon

The text for Dr. Forney Hutchinson's sermon tomorrow morning at Mount Vernon Place Church, South, will be "A Great Man." In the evening his sermon will be on "How to Prepare for Christmas." A large vested choir, directed by R. Deane Shure, will render two of Mr. Shure's own compositions. At the morning service will be given the anthem, "Jehovah's Name," and at the evening worship "Divine Lullaby."

Tuesday, December 20, the Woman's Missionary Society will hold an all-day meeting; "Harvest Day" will be observed. Mrs. A. E. Martin's Circle, No. 6, will be in charge. Dr. Forney Hutchinson will be the guest speaker. Luncheon will be served.

All Souls' Church To Feature Unity

Christmas Service to Be Held Sunday Morning at 9:45 o'Clock.

The Sunday activities at All Souls' Church (Unitarian), Sixteenth and Harvard streets, will reflect the spirit of the Christmas season. All departments of the church school will meet together at 9:45 o'clock for Christmas service. The junior department will present a brief pageant.

Baskets are to be filled for a number of families for which the school is providing Christmas cheer. At the 11 o'clock morning service, the minister, the Rev. Ulysses G. B. Pierce, D. D., will preach on the subject: "The Crowded Inn." In the afternoon at 5 o'clock the organist, Lewis Atwater, will be assisted by Flora McGill Keefer in a program of Christmas music.

Dr. and Mrs. J. H. Dellinger, who have recently returned from Europe, will give a travel chat at 5:30 on "Spain." Supper will be served as usual by a committee, headed by Mrs. W. A. Page, at 6 o'clock. The feature at the motion picture hour in Pierce Hall at 7:30 o'clock will be "This Reckless Age," an adaptation of "The Goose Hangs High," particularly appropriate for the Christmas season.

Prof. Estep Will Lecture On Super Mind Science

Prof. William Estep, founder of the Super Mind Science Church, Schools and Reading Rooms, is here to lecture and demonstrate super-mind science with a view to opening a local church.

His subject tonight is "The Power of Concentration." Tomorrow at 3 p. m. he will speak on "Where Is Jesus Now?" and at 8 p. m. on "How Jesus Performed Miracles." These lectures are to be given in the banquet hall at the Hotel Burlington, 1120 Vermont avenue northwest.

Gospel Class to Sing Cantata.

The gospel music class, under the direction of the teacher, Mrs. Isabel Garvin Shelley, will render the Christmas cantata, "The Christ Child," by Hawley, at the Wilson Methodist Church Sunday evening, December 18, at 8 o'clock. The members of the class are Mrs. John Kearney, Mrs. Georgia Proud, Mrs. H. L. Skiados, Mrs. Mary Green, Candace Snyder, sopranos; Mrs. Margaret Wilbur, Mrs. Ethel Snyder, Alice Watkins, Mrs. Margaret Moffett, altos; Charles H. Soran, Kenneth Bryant, A. B. Keefer, tenors; John L. Smith, Frank M. Cooke, bassos, with Mrs. Margaret Watkins, accompanist.

OUR DEAD TYRANNIES TO BE SERMON TOPIC

Dr. McCartney to Give Fifth in Series of Talks; Other Activities Listed.

Dr. Albert Joseph McCartney, minister of the Covenant-First Presbyterian Church, will take as his subject tomorrow morning "Our Dead Tyrannies," a discourse on the fact that the crusade is not hopeless. This is his fifth discourse under the general theme of "Soldiers of Christ, Arise." The final one will be next Sunday morning—Christmas, when special music has been arranged by the Covenant Quartet, under leadership of George M. Wilson, organist.

Thursday evening, the Sunday school of the church will present a Christmas cantata entitled "The Magi's Gift."

Tomorrow night at 7:30 o'clock the Rev. J. Woodman Babbitt will give Dickens' immortal classic, "The Christmas Carol."

The Society of the Covenant (the Woman's Missionary Society) will meet at 11 a. m. Wednesday, in the chapel of the church. Mrs. Clarence Lane will speak on "Rambles in the Holy Land and Lessons Therefrom."

The Covenant Evening Missionary Society will meet at 8 p. m. Wednesday, at the home of Mrs. William B Rhoades, 3224 Nineteenth street northwest. Mrs. William H. Wagner will talk on her recent trip to Flag Pond.

The Tip Top Club, for young people under the age of 20 years, which meets in the church house, 1229 Connecticut avenue, each Sunday evening at 7 o'clock, tomorrow evening, under leadership of Nobel McCartney, will discuss "Making Our Community Christian." J. Woodman Babbitt will be speaker.

Subjects Are Announced At Central Presbyterian

On Sunday morning at the Central Presbyterian Church the pastor, Dr. James H. Taylor, will preach on "The Contribution of Christianity in the Present Crisis" and at night will continue the series on "Miracles of Healing."

Christmas boxes are being sent to the mountain schools at Grundy, Va.; Banner Elk, N. C.; Blue Ridge Academy, The Hollow, Va.; the Presbyterian Orphans' Home at Lynchburg, Va., and to the Central Union Mission, of this city. Gifts of money will be sent to these mountain schools and also to the ministerial relief work of the Southern Presbyterian Church.

Sermon in French.

"L'Avent" will be the subject of the sermon by Frank Liotard at the French services tomorrow afternoon at 4 o'clock at the New York Avenue Presbyterian Church. This evening at 8:15 the French congregation will give an informal reception to Mr. Liotard in the parish hall of the church. There will be a program of music, including folk songs and Christmas songs, and Mr. Liotard will tell some Christmas stories. This "French soiree" is open to all who may be interested.

Semi-Annual Clearance Now in Progress!

Dresses Reduced!

Reg. $16.75, $19.75 and $25.00 $11.00

Reg. $29.75, $35.00 and $39.75 $19.75

Reg. $39.75, $49.75, $59.75, $69.75 $24.75

Coats Reduced!

Select a $69.75 Coat for $52.32

Select a $79.75 Coat for $59.82

Select a $98.75 Coat for $74.07

Higher Priced Coats at Proportionate reductions

All Sales Final

Erlebacher

TWELVE-TEN TWELVE-TWELVE F STREET

Rock Creek Church Choir To Sing Cantata Tomorrow

Tomorrow afternoon at 4 o'clock the full vested choir of Rock Creek Episcopal Church, Rock Creek Church road and Webster street, under the direction of Ruth Farmer Vanderlip, organist and choir director, will offer the Christmas cantata, "The Light of the World."

At 9:30 tomorrow morning the church school will assemble in the church, where a Christmas "manger service" will be held. Gifts of food, clothing, toys and other articles brought to the chancel by the members will be distributed to the needy at Christmas. The children taking part in the pageant during the service include Emma Jean Berry, Jack Brooks, Vernon Brown, George and Lois Chapman, Frank Delk, Cene Fillius, Dorothy Hoke, Marjorie Holland, Stanley Johnson, Jean Larkin, Alice Law, John Rhea, William Robinson, Olive Russell, Betty Jane Seib, Billy Spear, George Vogel, Betty Lou Wayson, Neva Wilson and June Wright.

The service tomorrow at Rock Creek includes celebration of Holy Communion at 8:30 a. m. and morning prayer at 11 a. m., with sermon by the rector, the Rev. Dr. Franklin J. Bohanan. On Wednesday, St. Thomas' Day, Holy Communion will be celebrated at 9 a. m.

On Saturday Rock Creek Church will hold its traditional Christmas Eve midnight service, beginning at 11:30 p. m. with the singing of Christmas carols and delivery of brief Christmas message by Dr. Bohanan. The service will conclude with celebration of Holy Communion at midnight.

METHODIST EPISCOPAL SOUTH

FRANCIS ASBURY
16th near Lamont st. nw.
The Rev. E. C. BEERY, Pastor.
11:00 a. m.—"The Lawmaker's Divine Appointment."
8:00 p. m.—"Perilous Pitfalls."
9:30 a. m.—Sunday School.
Thursday, 8 p. m., Prayer Service.
Music, Francis Asbury Quartet.

EPWORTH
13th st. and North Carolina ave. ne.
Rev. John C. Copenhaver, D. D., Pastor.
11:00 a. m.—"Here I Am, Send Me."
8:00 p. m.—"My Son, Give Me Thine Heart."
Pageant for Sunday School opening 9:30. Services of Adult Group, 7 p. m. Midweek prayer meeting, Thursday, 8 p. m.
ALL CORDIALLY WELCOME.

MOUNT VERNON PLACE
Southern Methodism's Representative Church, Mass. Ave. at 9th st. nw.
FORNEY HUTCHINSON, D. D., Pastor.
11 a. m.—"A Great Man."
8 p. m.—"How to Prepare for Christmas."

CONGREGATIONAL.

FIRST CONGREGATIONAL CHURCH
10th and G Streets N.W.
ALLEN A. STOCKDALE, D. D., Minister
Dr. Stockdale preaches at 11 a. m. on "Scripture for Depression" and at 8 p. m. he will read the story of "The Man Who Missed Christmas." Church Night Supper, 6 p. m., Thursday, followed by Midweek Meeting at 6:45 o'clock.

CHRISTIAN SCIENCE.

Christian Science
Churches of Christ, Scientist, Branches of The Mother Church,
The First Church of Christ, Scientist, in Boston, Mass.
First Church of Christ, Scientist, Columbia rd. and Euclid st.
Second Church of Christ, Scientist, 111 C st. ne.
Third Church of Christ, Scientist, 13th and L sts. nw.
Fourth Church of Christ, Scientist, 16th and Meridian sts. nw.
SUBJECT:
"Is the Universe, Including Man Evolved by Atomic Force?"
SERVICES:
SUNDAY—11 a. m. and 8 p. m.
SUNDAY SCHOOL—11 a. m.
WEDNESDAY EVENING MEETINGS, 8 O'CLOCK.
READING ROOMS:
FIRST CHURCH, 730 17th st. nw. Hours, 9 to 9 (except Wednesdays, 9 to 7, and Sundays and holidays, 2:30 to 5:30).
SECOND CHURCH, 111 C st. ne. Hours, 1:30 to 5:30 week days; closed Sundays and holidays.
THIRD CHURCH, Colorado Bldg., 14th and G sts. Hours, 9:30 to 9 (except Wednesdays, 9:30 to 7:30; Sundays and holidays, 2:30 to 5:30).
FOURTH CHURCH, Tivoli Bldg., 3313 14th st. Hours, 9:30 to 9, week days (except Wednesdays, 9:30 to 7:30; Sundays and holidays, 2:30 to 5 p. m.).
All are welcome to attend our church services and use our reading rooms.

UNIVERSALIST.

UNIVERSALIST NATIONAL MEMORIAL CHURCH
Cor. 16th and S Sts. N.W.
REV. FREDERIC W. PERKINS, D.D.
10:15—Church School.
11:00—Service of Worship.
"THE UNIVERSAL CHRIST"
4:30—Christmas Pagent.
"THE ADORATION OF THE CHRIST CHILD"
NATIONAL CAPITAL CHOIR
ALBERT W. HARNED, Mus. D.

UNITARIAN.

All Souls' Church
Sixteenth and Harvard Streets
Minister,
ULYSSES G. B. PIERCE, D. D.
9:45 a. m.—Church School—Christmas Service of all departments.
11:00 a. m.—Morning Worship.
"THE CROWDED INN"
5:00 p. m.—Program of Christmas Music.
5:30 p. m.—Travel Chat, "Spain," Dr. and Mrs. J. H. Dellinger.
7:30 p. m.—Motion-Picture Hour, "THIS RECKLESS AGE."

Episcopal

Washington Cathedral
Massachusetts and Wisconsin Avenues, and Woodley Road
Holy Communion . . . 7:30 a. m.
Litany, Holy Communion and Sermon, Preacher, The Very Rev. Hughell Fosbroke, D. D. Subject, "The Ultimate Victory" 10:30 a. m.
People's Evensong and Sermon, Preacher, The Bishop of Washington. Subject, "The Greater Outlook" 4:00 p. m.

ST. JOHN'S CHURCH
LAFAYETTE SQUARE
8:00 a. m.—Holy Communion.
11:00 a. m.—Morning Prayer and Sermon. Dr. Johnston will preach.
4:00 p. m.—Evensong and Sermon. The Rev. Leon A. Shearer will preach.

Church of the Epiphany
1317 G st. nw.
Rev. Z. B. PHILLIPS, D. D., LL.D.
Rev. ALVIN LAMAR WILLS, M. A.
8:00 a. m.—Holy Communion.
9:30 a. m.—Church School Manger Service.
11:00 a. m.—Morning Prayer and Sermon, "The Garments of Strength," the Rector.
6:30 p. m.—Young People's Society.
8:00 p. m.—Evening Prayer and Sermon, "The Appraisal of Values," the Rector.

ROCK CREEK PARISH ST. PAUL'S
Rock Creek Church rd. and Webster st.
Rev. F. J. BOHANAN, D. D., Rector.
Services—8:30, 9:30, 11 a. m. and 7 p.m.

ST. AGNES' CHURCH
46 Que Street Northwest.
(Fla. Ave. or N. Capitol St. Cars.)
Sunday services, 7 and 11 a. m. and 8 p. m. Sunday School, 9:30 a. m. Daily mass, 7 p. m. Evensong and Intercession, Friday, 8 p. m.

ST. ANDREW'S V AND NEW HAMPSHIRE
The Rev. A. J. Wilder, S.T.B., Rector.
SERVICES—8 a. m. and 11 a. m.
Sermon by the Rector, on "The Denied Desire of the Foolish."
Young People's Fellowship, 7:30 p. m.

Presbyterian

NEW YORK AVENUE CHURCH
13th & H & N. Y. Ave.
Ministers
DR. JOSEPH R. SIZOO
DR. ALBERT EVANS
11:00 A. M.—"Life Undisclosed."
8:00 P. M.—"The Man Who Does His Best."

SERVICES FRANCAIS
New York Avenue Church
13th and H sts.
Sermon les dimanches a 4 heures par M. FRANK LIOTARD.

CENTRAL PRESBYTERIAN
Organized 1868.
Southern General Assembly.
Intersection of 15th and 16th and Irving sts. nw.
Rev. JAMES H. TAYLOR, D. D., Pastor.
9:30 a. m.—Sunday School.
11:00 a. m.—Morning worship. Sermon by Dr. Taylor.
5:00 p. m.—Westminster League.
7:00 p. m.—Christian Endeavor.
8:00 p. m.—Evening Worship. Sermon by Dr. Taylor.
Take 14th st. car or Mt. Pleasant car or 16th st. bus to Irving st. nw.

COVENANT-FIRST
Connecticut Ave. at 18th and N Sts. N.W.
Dr. Albert Joseph McCartney
Minister
Rev. J. Woodman Babbitt,
Assistant Minister
Morning Worship at 11 A. M.
Subject:
"Our Dead Tyrannies"
Dr. McCartney preaching
Sunday School for all grades at 9:45 A. M.
Thursday evening service at 8 o'clock.

Church of the Pilgrims
On the Parkway
At 22d and P Sts. N.W.
Rev. ANDREW REID BIRD, Minister.
Divine Worship at 11 A. M. and 7:45 P. M.
Services conducted by the minister.
ORGAN RECITAL, 7:30 p. m.
A Cordial Welcome to All.

SIXTH PRESBYTERIAN
16th and Kennedy Sts. nw.
Rev. GODFREY CHOBOT, Pastor.
11:00 a. m.—"The Character of the Messiah."
Visitors Always Welcome.

OTHER SERVICES. OTHER SERVICES.

VEDANTA SOCIETY
SWAMI VIVIDISHANANDA
OF INDIA
AT WASHINGTON HOTEL, ROOM D, MEZZANINE FLOOR
FREE PUBLIC LECTURE
Sunday, Dec. 18, 8 P. M.—"OCCULTATION AND YOGA"
AT 1712 N STREET N.W.
Tuesday, Dec. 20, 8 P. M.—MEDITATION and STUDY OF GITA
Thursday, Dec. 22, 8 P. M.—STUDY OF YOGA APHORISMS
ALL ARE CORDIALLY INVITED

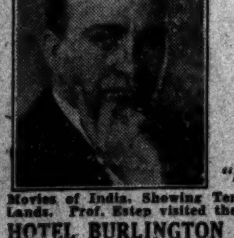

3 FREE LECTURES
BY PROF. WM. ESTEP
Founder of Super Mind Science Church; Author: Eternal Wisdom and Health.
TONIGHT at 8 o'Clock
"POWER OF CONCENTRATION"
SUNDAY, DEC. 18, 3 P. M.
"WHERE IS JESUS?"
SUNDAY, 8 P. M.
"HOW JESUS PERFORMED MIRACLES"
Movies of India, Showing Temples and Palaces. Also of Egypt and the Holy Lands. Prof. Estep visited these places and explains from experience.
HOTEL BURLINGTON 1120 VERMONT AVENUE N.W.

The Washington Post.

THE WASHINGTON POST CO.
Washington, D. C.

MEMBER OF THE ASSOCIATED PRESS.

The Washington Post is a member of the Associated Press, receiving the complete service of the world's greatest news-gathering organization.

The Associated Press is exclusively entitled to the use for republication of all news dispatches credited to it or not otherwise credited in this paper, and also the local news published herein.

TERMS OF SUBSCRIPTION.

Delivered by Carrier in Washington.

Daily, Sunday included, one year	$8.40
Daily, Sunday excepted, one year	6.00
Sunday only, one year	2.60
Daily, Sunday included, one month	.70
Daily, Sunday excepted, one month	.50
Sunday only, one month (with four Sundays)	.20
Sunday only, one month (with five Sundays)	.25

BY MAIL, PAYABLE IN ADVANCE.
(Maryland and Virginia.)

Daily and Sunday	Sunday Only	Daily Only
One year $10.00	One year $4.00	One year $7.00
Six months 5.00	Six months 2.00	Six months 3.50
One month .85	One month .40	One month .60

ALL OTHER STATES.
(Mexico and Canada, Incl.)

Daily and Sunday	Sunday Only	Daily Only
One year $12.00	One year $5.00	One year $8.00
Six months 6.00	Six months 2.50	Six months 4.00
One month 1.00	One month .50	One month .75

All Subscriptions by Mail Payable in Advance.

New subscriptions for The Post or renewals will not be accepted unless payment accompanies the order. Remittance should be made by draft, checks, post-office orders, registered letters or express orders, payable to The Washington Post.

Entered at the Postoffice, Washington, D. C., as second-class mail matter.

National Advertising Representative—PAUL BLOCK and Associates, Park-Lexington Building, New York; Palmolive Building, Chicago; Little Building, Boston; General Motors Building, Detroit; Guarantee Trust Building, Philadelphia; Russ Building, San Francisco; 236 South Hill St., Los Angeles.

Saturday, December 17, 1932.

CUT EXPENSES, NOT PAY.

Interest in legislation affecting the salaries of Government employes shifts from the House to the Senate. With passage of the Treasury-Postoffice supply bill, the House has committed itself to continuation of the economy act with virtually no changes and has made manifest its opposition to further pay cuts. In effect the House has passed on to the Senate two important questions: Shall further sacrifices be required of Federal workers, and, Shall the abuses of the economy act be corrected?

Indications are that the Senate economy committee is aware of the injustices in the furlough plan and kindred measures adopted at the last session. Undoubtedly an attempt will be made to eliminate those abuses. Experience of the last few months has brought the inequities of the economy act into bold relief. It should not be difficult to revise it so that no group of employes will be subjected to unwarranted hardships.

The more important question is: How far beyond the correction of abuses will the Senate committee go? A number of plans are under consideration to impose further sacrifices upon Government workers. Senator Bingham let it be known that the committee is investigating a five-day week plan which would involve a further reduction in annual salaries. This will be a great disappointment to Government employes, and it will meet with stubborn opposition, if approved by the committee.

For several reasons the five-day week does not seem to be applicable to the Government service. Nearly all groups of employes prefer to take whatever leave is allowed them in longer periods than two days per week. Furthermore, general application of the five-day week in Government departments would be a great inconvenience to the public. Government service ought to be available every day, except Sunday. Nothing could be gained by applying the five-day week where it can not operate satisfactorily. The committee ought to remember, also, that the furlough system now in effect was designed to apply the principle of the five-day week to Government workers without limiting all Government service to five days per week.

The economy committee would do well to eliminate the abuses and inequities from the present law and rely upon reductions in the general supply bills for additional economies. The House slashed nearly $33,000,000 from the Treasury-Postoffice appropriation measure. This is more than could be saved by a moderate cut in Federal salaries. If the other appropriation bills are trimmed to a minimum there will be no need of calling upon Government workers to make greater contributions. The true road to economy is not in depriving workers of their fair earnings, but in lopping off huge extravagances in the big appropriation bills.

FEWER WOMEN WORK.

Women have not been able to hold their jobs as well as men during the depression, according to the annual report of Miss Mary Anderson, chief of the Women's Bureau. Unemployment reaches a higher percentage among feminine workers, probably because the jobs they hold are, as a rule, less important than the jobs held by men. At any rate the steady increase in the percentage of women among the workers of the Nation seems to have been checked.

Feminists resent this alleged "discrimination" against their sex. They maintain that women should have the same rights, the same treatment and the same wages as men when they do similar work. But many sages will rejoice to see the number of women in industry diminishing. There is something fundamentally incongruous about the presence of 10,000,000 women in gainful occupations outside of their homes, when more than that number of men are utterly without work.

It is true, of course, that some women have families to support, and that they must work or fall back upon charity. In such instances a job is always preferable. Yet millions of men who are heads of families have no work. Inasmuch as some must depend upon charity, it is entirely proper that men should continue working in greater proportion than women.

It is worthy of note that only one-tenth of the 668,661 women out of work when the 1930 census was taken were heads of families, with others dependent upon them for support. Nearly half of the women gainfully employed are married. Thousands of others have no dependents. The presence of these women in industry makes it more difficult for men with families to secure work, and has a depressing influence on wages.

The momentary gains of a job at meager wages are in conflict with the greater gains that would come from reduction of the labor surplus so that wages would be forced up. Women who take the broader viewpoint will not be alarmed at the tendency of the depression to reduce the percentage of feminine workers.

BUSINESS CAUTION.

Business and financial experts find little trouble in agreeing on why trade revival lags; it is simply that consumers are not buying in sufficient quantities to justify expansion of production to absorb the unemployed and put idle capital to work. As to how this desirable end can be reached there is wide divergence of opinion. Roger W. Babson holds that entirely too much emphasis is placed on economy. He would divert a portion of the funds now being spent for charity to promote judicious spending.

The original efforts of economy movements to eliminate abuses and waste in connection with veterans' aid and other governmental expenditures he finds praiseworthy, but the general preaching of economy at this time is condemned as both wrong and dangerous. The time to have preached economy, Mr. Babson says, was during the boom years, not today; now it is important to emphasize the necessity of rational spending. Only as more is spent will more be produced; only as more is produced will there be more to divide.

"Men can be put back to work," Mr. Babson holds, "interest and rents can be earned, and general prosperity will return, only by enlisting the unemployed to create, under proper leadership, a desire to buy. The Government should subsidize, not idleness, nor the building of public works, nor any other charity, but rather advertising and selling. Unemployment will not be solved by stabilizing production at present low figures. To offer restricted production as a cure for unemployment is a crime against the American standard of living."

Mr. Babson predicts that prosperity will return "in spite of anything which governments and bankers can do to prevent it." He bases his belief on four facts—a change of heart that is taking place in the American people; the fact that deflation has largely been completed; the fact that consumption today is exceeding production, and the fact that there are more idle funds in the United States today than ever before.

There is no question regarding the amounts of money available for investment. The heavy over-subscriptions for Federal issues show that it is seeking returns, however small. The banks have ample funds for industrial needs, but conservative producers are reluctant to borrow when they are not sure there will be buyers for their goods, and the banks will not loan to the more intrepid manufacturers who can not indicate a sure market. What is to break this stalemate? Mr. Babson thinks it can be done by an intensified campaign of salesmanship. He foresees, as all can, that it will be forced eventually by the depletion of existing stocks.

Just now another factor enters as finance and industry await the outcome of present congressional deliberations. First of all, restored confidence depends upon the balancing of the budget and the retirement of the Government from the field as a continual borrower. If this bugbear of uncertainty can be removed and no alarming legislation appears in the nature of exorbitant expenditures or inflationary measures, there is good reason to believe that the present lull will be replaced by a new era of returning confidence that will insure improvement in general business conditions.

CHINA AND THE SOVIET.

Japan is more concerned over the resumption of diplomatic relations by China and Soviet Russia than with the attempts of the League of Nations to conciliate the Manchurian dispute. China too seems to be more intent upon strengthening her own position than upon the application of further pressure on the league. Every new development diminishes hope that the league will deal with the Manchurian issue with courageous determination.

Both Japan and China have been showing deference to the Soviet since their quarrel over Manchuria reached a crisis. Not long ago it was rumored that Moscow would recognize Manchukuo and throw moral support to the Japanese cause. But the Soviet is jealous of Japan's gains in Manchuria. Furthermore, the Soviet is anxious to win favor in China because that vast country has always been considered as the most fertile field for the spread of communism. The sudden decision to extend the hand of friendship to China is at once a warning to Tokyo not to encroach too far upon Russian interests in Manchuria, and a bid for the extension of Bolshevism in China.

The Nationalist government at Nanking realizes that China is crouching between two powerful foes. For five years China has refused to restore normal relations with the Soviet because of the grave danger that her distressed people might succumb to communism. Even now the government is fighting communist hordes who have control of various sections. But Nanking sees even a greater menace across the Yellow Sea. It is feared that Japan's aggression in Manchuria may be only the beginning of conquest in China. For the moment the fear of a Japanese invasion has overcome the dread of communism from Siberia. China will accept an ambassador from Moscow without even stipulating that propaganda shall be forbidden. The communist drive in China is now regarded as the lesser of two evils.

It is improbable that China would have taken such action if the League of Nations had manifested any promise of decisive action on the Manchurian dispute. But the league has been frustrated by the determined and aggressive policy of Japan. The Tokyo government refuses to submit the dispute to a conciliation committee on which the United States and Soviet Russia would be represented, or to any other conciliation body. If the league meets this rebuff with indecision and vacillation, China may be driven into a closer alliance with Soviet Russia to protect herself against Japan.

OPTIONAL RETIREMENT.

Retirement of Government employes has always been a perplexing problem. Congress has attempted to fix definite age limits beyond which employes should not be allowed to continue at their jobs, but the result is to cut off some who are still capable and efficient, and to continue in the service others whose capacity for work has been exhausted. For several years the Civil Service Commission has been endeavoring to induce Congress to change this policy.

In its current report the commission once more lays down a dictum that "no inflexible retirement age can meet the interests of the service." It is impossible to determine in advance when the average member of any group will reach the age of impaired efficiency. But even if that were possible, says the commission, that average age would be too high or too low for most of the individuals in the group. Thus the Government would lose either by keeping wornout employes or by retiring valuable workers before they are in any way debilitated.

This fact leads the commission to recommend "uniform optional retirement after 30 years of service." It may be assumed that most employes still in good health and capable of holding their jobs would desire to continue after the expiration of their 30-year period. Employes not capable of carrying on could drop out earlier than is permitted under the present arrangement. The chief objection to this plan is the practical difficulty of separating the efficient from the inefficient and disabled at the expiration of their 30-year periods.

One prominent employe in the Government service was recently retained beyond his retirement age on the ground that he was indispensable to the service. Then he was relieved of his duties (for which he was indispensable) and assigned to some other work. The administration of a flexible retirement law is extremely difficult. The commission has decided, however, that the abuses which arise under a flexible law are less serious than the maladjustments that result from trying to measure the working periods of all employes by the same yard stick.

If the flexible system should also provide maximum ages for retirement of the various groups some abuses might be eliminated. The maximum ages could be placed high enough to allow any normal individual to continue in the service so long as he is physically and mentally fit. Rigid and impartial examinations to determine the fitness of employes over the optional retirement age would also be required.

Camille Chautemps, who is trying to organize a French government, was once premier for four days. But how long would American premiers last under parliamentary government?

CHRISTMAS GREEN

From the Cincinnati Enquirer.

The ages consistently have crowned their triumphs and their joys with symbolic green. We continue the tradition in this day, with special emphasis at this period of the year.

In ancient Egypt, ere Moses was; in storied Greece and desert Babylon; in imperial Rome, from wolf den to forum, green held its prestige in crowns of victory or symbols of popular rejoicing. When Druid priests went forth in the light of the moon to cut the sacred mistletoe with golden sickle, they little dreamed that this illustration of man's dependence upon God would come to light the faith of Christian centuries in charming wise.

The green of the oasis is the hope of the desert, for where it rises there is the water of life. In old Israel the palms of victory were waved in glad abandon. In Greece, Pan's altars were adorned with pine, her heroes crowned with laurel, her shrines made beautiful with ivy. In Rome facade and pillar and arch and palace were decked with branches, festoons and ropes of faith and triumph and rejoicing.

We are no different in this day. As we approach the triumph of Christmas, to commemorate the birth of the Man of Galilee, we turn to the holly, the pine and the laurel with a natural yearning. We deck our stores and our homes with the green brilliance, we fill vases and windows—it is as much a part of the Yuletide as the fabled deer and sleigh which hastens between the stars to make the heart of children glad, to bring sweet content to the elders who witness their joy.

So the men and the women of the mountains send us their treasures of holly and laurel and pine, and for the time the dull and smoky city takes on cheer and brightness.

The Christmas season is a good season; shorn of its crown of green it would not be what it is to many devotees in many lands.

Mama's Wallflower Daughter.

POST HASTE.

Do they think that Uncle Sam, who has side-stepped the League of Nations and the World Court, will walk into a debt trial with the jury packed eleven to one?

Single file, brothers, one at a time, just as before, when you dickered for discounts on 60-year settlements.

Senators La Follette and Blaine are two Republican Progressive Democrats frank enough to vote with the party with which they are affiliated at last accounts.

If the farmers begin getting "adjustment certificates" will they be wanting them cashed in advance, like the veterans?

A free-speech zone is proposed for Washington, a sort of Hyde Park, where visiting "armies" can blow off steam. Don't locate it near Capitol Hill, which is already equipped.

Congress will take only a three-day Christmas recess. Several snappy comments have been suggested—all unprintable.

Miss Grape has been dropped by Bill Beer. It wasn't that he thought he was any better, but her vin rouge was rather high for his crowd.

Hindsight howls against the Farm Board's unfortunate stabilization effort are -ociferous, but, boy! you should have heard them if they hadn't tried it.

Since we must think and drink in fractions, let's figure it out. If a pint of beer is to contain 4 per cent of alcohol and a pint of wine 12 per cent, and since a pint holds two glasses of beer and six of wine, two glasses of beer and two glasses of wine would contain exactly the same amount of alcohol.

Oh, well, of course, if you are going to use beer glasses for wine you might as well continue relations with the bootlegger.

One advantage we have in Washington over Florida and California is that we don't have to take an oath every ten minutes that a little seasonable winter weather is unprecedented and will never happen again.

The uncertainty of beer's appearance on the bar is also shared by its subsequent fate before the bar.

Another timely resolution is not to do your Christmas shopping surly.

PAUL HUDSON.

JUST FOLKS

By EDGAR A. GUEST

THE CHOICE.

And one man said:
"All hope is dead
And I wish that I were, too!
For rough is the way
And the skies are gray
And I can't get work to do.
I've lost the things which I thought were mine,
And it's now no use for the sun to shine."

In similar straits,
Betrayed by the fates
And stripped of his worldly gear,
Another man said:
"Well, I'm far from dead,
And I don't want to die this year!
There's a lot proved false which I thought was true,
But I want to be here when the sun breaks through."

All men must choose
Of these opposite views,
And it's easy enough to fail,
If you're willing to quit
You can argue for it
With a truly deplorable tale,
But always the difficult thing to do
Is to stick to a problem and see it through.

(Copyright, 1932.)

Another Letter From a Bald-Headed Dad to His Flapper Daughter

By ROBERT QUILLEN

MY dear Louise: I feel as though I should begin this letter with an apology, for it seems an invasion of your privacy. You have a right to a secret chamber in your soul, uninvaded by well-meaning parents.

I am not referring to any specific case, however, and it isn't an intrusion to discuss general policies.

The general policy I have in mind concerns the boy friend who demands a monopoly.

Perhaps you haven't met that kind yet, but you will. And about the third time he buys you an ice cream soda, he will assume that you are private property and insist that you avoid the company of other boys.

I wonder how you will answer him.

I think these moderns who get liquored up and forget they are married are rotten to the core, and I think young people who fall in love and pledge themselves to one another for life should desire no dates except with one another. If a girl engaged to one youth still claims the right to have dates with others, she hasn't yet found her mate and had better break loose while she can.

But while she remains unengaged, no boy has a right to demand a monopoly of her. The boy who does is a pluperfect egoist and his monumental gall and selfishness deserve a thorough squelching.

In effect he says: "Since I have condescended to show an interest in you, I am now your master. The occasional privilege of being with me should satify your desire for masculine company. I shall take you places when it pleases me, and at other times you must sit at home and wait. That may be a little hard on you, but the object of our relationship is my pleasure—not yours."

Maybe that wouldn't offend you, but it should at least serve as a warning. Boys that selfish and inconsiderate are the ones that later in life keep their wives in purgatory. They are jealous and suspicious. They demand everything, yet they howl when asked for a nickel and they spend most of their earnings to show themselves a good time.

Better let the little egoists alone, my dear. But remember that the rule works both ways. Love, DAD.

(Copyright, 1932.)

POLITICAL COMMENT

Chance for LaFollette.

Springfield Republican.

If Mr. Roosevelt seeks to establish a direct link between the Republican progressives or independents of the West and his administration, he need not confine his attentions to the Senate. Gov. La Follette, of Wisconsin, will retire from office at the end of this year. He is a very able young man. He has been governor of a great State. With his brother, Senator La Follette, he remains a power in Wisconsin. With his brother, he turned Wisconsin to Roosevelt in the electoral college. He may entertain such designs in Wisconsin politics during the next four years as to forbid his dissociation from the Republican party. Yet the offer of the post of Secretary of the Interior to this member of the La Follette family by the President-elect would survive as a friendly gesture, much to Mr. Roosevelt's advantage probably, if the offer were necessarily declined.

Republicans of the stalwart breed everywhere would be glad to see one of the La Follettes in the Democratic cabinet because the formal connection would facilitate, in their view, the unobstructed reorganization of the Republican party by its conservative wing.

Hoover's Reorganization.

Detroit News.

Not built to plan, but rather a product of hit-and-miss action in Congress, the Federal Government long has stood in need of radical reorganization. That has been conceded since President Taft, more than twenty years ago, started the first determined drive to accomplish it.

It was prevented then and since only because—as President Hoover now fears regarding the reorganization he has just submitted to Congress—powerful groups in and out of Congress "whose vision is concentrated on some particular function" defeated every proposal for changes which has been made.

World Troubles.

Topeka Capital.

French and German grain growers should be doing relatively well with wheat selling recently in Germany at $1.65 and in France at $1.79 a bushel, yet French farmers have forced the government to create a national farm board, on the American model, to buy and hold wheat at a profitable price. The effect of the tariff of $1.62 in Germany and of $1.71 in France on wheat has been to stimulate production at home. There has accordingly been some decline in the price since July, and this may account for the agitation for a farm board to stabilize prices. The populations are oppressed by artificial food costs in hard times. Meantime American farmers are sinking deeper into the mire.

It is paying money, gold or dollars, out of the country that causes economic grief in Germany and France, and other debtor countries. They would like to pay in goods. Their tariff policy therefore has been to stimulate exports of goods and shut off imports. They have shut off the imports, but finding markets for exports is a horse of a different color.

Dry Law Escapes.

Cincinnati Enquirer.

Premier Edouard Herriot blames the debt muddle on the moratorium. Prohibition must feel slighted.

Big Kick, Too.

Dallas News.

The beer-thirtay are trying to decide whether the kick shall be by weight or by volume. Our guess is it'll be by wait.

Nor Which Beer.

Ohio State Journal.

The politicians who yelled "Beer by Christmas" were careful not to specify which year.

Better Wait and See.

New York Sun.

Would you call the present gathering of Congress the short beer session?

LETTERS TO THE EDITOR

Does Uncle Sam Himself Repudiate Debts and Obligations?—A Federal Worker Thinks So.

To the Editor of The Post—Sir: While attention is focused upon the foreign debt situation and our worthy senators and representatives are up in the air and howling about default and repudiation, would it not be well to consider seriously if they have not placed our worthy Uncle Samuel in the same unenviable and unsavory category?

Under the provision and subsequent interpretations of the economy act Federal employes are arbitrarily deprived of all earned leave not taken prior to the passage of the act, and promotions, transfers and other benefits to which they were justly entitled.

This, in effect, might well be classed as repudiation of a just debt and obligation, as upon entering Government service employes are denied any leave during the first twelve months of service. At the expiration of that period they are entitled to 30 days' leave, with pay, a contractual obligation and promise to pay as legal and binding as the promise to pay a certain salary to the employe, upon performance of contract, in rendering service. And it would have been equally reasonable and just to have denied payment of the previous month's salary.

This is but one of the many injustices and hardships meted out to Federal workers by this act. By and large they have been made "the goat," presumably that our worthy representatives may "point with pride" to their virtuous act of ruthless slaughtering of high Government expense and by this one mighty act insuring a balanced budget.

Why not junk the whole miserable blunder and start over? Federal employes are willing and ready to bear their share of the burden, but they do protest at being unjustly penalized simply because they are Government workers and made to pay twice over, and then some.

"WILLIAM GOAT."

Why Not Turn the Corner of the Mouth Up and Not Down?

To the Editor of The Post—Sir: Every time a group of people gets together these days, the "depression" is a sure topic of conversation. Why not all make a greater effort to change the subject and talk prosperity instead? It might help to bring it about, for "as a man thinketh, so is he." While I am not a Christian Scientist, I do agree heartily with their belief that much can be achieved or "demonstrated" by holding the thought for good things. We are not famine stricken—there is a surplus of all the necessities of life in the country; plenty of money, if not in evidence, still in existence, and provision made so that no one needs to suffer if he will make his needs known.

So let's try turning our mouths up at the corners instead of down, and do what we can to promote a more cheerful spirit, each one of us, instead of indulging in calamity howling. Why not be ready to begin the new year with a more optimistic spirit?

And let us stop blaming President Hoover for all the misfortunes that have happened since the flood! Give him the respect that is due him as the President of our great republic.

If we do not work together to bring about a radical change for the better, we are likely before long to be facing the situation that no decent man will ever be willing to accept public office. And we shall get out of the future just what we are putting into it.

T. A.

Mr. Gill Distrusts Brewers Who Offer to Help the Poor Man.

To the Editor of The Post—Sir: It must be apparent to all those conversant with the tricks of the liquor trade how true to form they are running in assuring the public they are the real protectors of society, as harmless as turtle doves, and will do all possible to help the poor man get his beer without the evils, pains and penalties of ye olden times.

It's great stuff they are putting over in Washington, so palpably deceptive that even a pronounced wet like LaGuardia lost patience with them and told the brewers to get out!

There's nothing new about all this. Aesop years ago pictured it with discerning eye and mind when he told the fable of the wolf and the sheep; of the stray wolf that seemed so harmless and good-natured that the shepherd gradually allowed the unusually endowed wolf to assume the role of watchdog. But one day the shepherd had to go away to the city and left the amiable wolf to play the part of sheepherder. We are told what happened—a shambles—and the moral is plain even today. We seldom learn, only through experience.

WILLIAM GILL.

Mr. MacChesney Not a Classmate of President Hoover.

To the Editor of The Post—Sir: The Associated Press carried a news story, printed in The Post Friday morning, concerning President Hoover's nomination of Nathan William MacChesney, of Chicago, as Minister to Canada.

The biographical sketch of the nominee mentioned that he was born June 1, 1878, and was a classmate at Stanford University of President Herbert Hoover. This statement is erroneous. Herbert Hoover entered Stanford when it first opened in 1891 and graduated with its first four-year class in May, 1895. During Herbert Hoover's college years Mr. MacChesney was a boy between the ages of 13 and 17. He was not a Stanford classmate of President Hoover's or at Stanford in Hoover's time. I happen to know for two reasons: I was a member of that class, its sophomore president, and for the last 30 years have been its permanent alumni secretary.

ARCHIE RICE.

THE NEW
Jelleff's
1216-1220 F STREET

Mr. Dumbunny

is about to go into the worst sort of decline. His Christmas shopping is not half begun, and he's already exhausted! If he'd only come to Jelleff's

ELIZABETH BREWSTER would have taken him in hand and his shopping would have been over in no time at all. And she would have picked out everything, if he had asked her to, and he could have gone on home to rest.

The Story Behind A Story . . . . .

WHEN Corinne Frazier visited the Washington offices of an air transport company with her idea for a story of the influence of pilots' wives on their husbands' work, they thought it a huge joke to refer her to "Dick" Merrill—the only unmarried pilot on the line . . . but Miss Frazier has the "last laugh" in her story—

LIFE of "SKY ROUGH-RIDER" OFTEN DEPENDS on WIFE

Merrill proves a keen observer of the lives of his fellow flyers and also a philosopher of no mean ability in his interesting revelations on the subject of domestic harmony and its relation to the men who fly Uncle Sam's mail.

A Feature of Tomorrow's

Sunday Post
MAGAZINE SECTION

Other Special Articles Include:

"WHAT IS BEAUTY?"

As Answered by Howard Chandler Christy

The Dresden-Doll type no longer finds herself in vogue; the face must reflect intellectual beauty as well as ultra-feminine allure, says famous artist.

Don't "Pass the Buck" to Children

Says JANE ADDAMS

"We have no right to leave the world in such a muddle that it will take all the energies of the next generation to straighten out," says noted educator in this most interesting article.

Diamonds and Gold Build Nations

How African natives have made possible the building of great modern cities, and whence come the most precious of gems and metals, are entertainingly told in this unusual article by Amelia Bashew.

ROMANCE NEVER LEFT US

Says NORMA SHEARER

"People of the last decade just thought it smart to appear sophisticated and to keep their real feelings hidden under a false shell," says this popular screen star . . . A story that will give you a new angle on romance.

WHAT TO EAT ON CHRISTMAS DAY!

Every Housewife will appreciate this full page of Recipes for favorite holiday dishes from many lands, as assembled by Eleanor Early . . . Look for this page of unusual suggestions in tomorrow's Sunday Post Magazine Section.

COLORED COMICS

The Washington Post presents a carefully selected Sunday Comic Section, portraying world-famous characters: The Gumps, Winnie Winkle, Nipper, The Captain and the Kids, Little Mary Mixup, Gasoline Alley—with Uncle Walt and Skeezix—Dick Tracy, the thrilling detective story, and a full page of the odd and unusual as pictured (in colors) and described by John Hix. Also a number of short subjects . . . Read this distinctive section tomorrow—and note your youngsters' enjoyment.

ROTOGRAVURE PICTURES

In addition to the full coverage of news and features by its various sections, The Washington Post also presents a distinctively beautiful picture section printed in rich sepia tones and displaying timely pictures of persons and scenes from all over the world.

The Washington Post
"The Capital's Greatest NEWSpaper"
The Only Morning Newspaper in Washington Providing Associated Press News

ADAMS LAUDS VALUE OF MARINE SERVICE

Secretary Silent on Hoover Corps Cut in Testimony Before Committee.

(Associated Press.)

Secretary Adams told a House committee, which is considering the proposed reduction in Marine Corps enlisted strength, yesterday that nothing should be done to interfere with corps efficiency.

The Secretary of the Navy did not express himself specifically on President Hoover's recommendation in his budget message, that corps enlisted strength should be reduced from 15,343 to 13,600 men, but a group of high ranking naval officer who followed him testified belief that the cut in strength would reduce efficiency.

Most of the brief statement of the Secretary to the House naval subcommittee told of the value of the Marine Corps to the Navy. He was not questioned.

Those who followed him included Admiral William V. Pratt, chief of Naval Operations, and Rear Admiral J. V. Chase, head of the Navy General Board.

Rora Bora Queen Dies; Last South Seas Ruler

Papeete, Tahiti, Dec. 3 (A.P.). (By Mail).—The last of the sovereigns of the South Seas has passed with the death of Terilmaevarua II, Queen of Rora Bora Island in the Society group. She was born in 1871 and succeeded her aunt, Terilmaevarua I, on the latter's death February 12, 1873.

Although a child, she reigned as absolute monarch until March 19, 1888, when the island was taken by France. From that time until her death she lived in Tahiti.

Worker on Submarine Killed by Electricity

Colon, Panama, Dec. 15 (A.P.).—Austin Maeder, 20 years old, a fireman (third class) aboard the U. S. submarine S-12, was killed by electricity today when an empty lamp socket formed a contact with his perspiring back, completing a a circuit through a wrench he held against an engine of the ship.

The S-12 is undergoing overhauling. Maeder was the son of Benjamin Maeder, of New York.

Murray Drops Steam to Beat Flu.

Oklahoma City, Dec. 16 (A.P.).—Visitors to W. H. Murray's office got a chilly reception today and advice on how to avoid influenza. Apparently just as comfortable in the low temperature,—"Alfalfa Bill" said he had turned the radiators off to prevent the illness.

TELEGRAPHIC DISPATCHES

Yuma, Ariz., Dec. 16 (A.P.).—Barbara Kent, former star of the films, and Harry Eddington, Hollywood movie agent, were married by a justice of the peace here today. Eddington represents Greta Garbo, Ann Harding and other screen players.

Shreveport, La., Dec. 16 (A.P.).—The referendum in which Louisiana voted overwhelmingly for repeal of the State prohibition law was nullified today in an order by District Judge Robert Roberts holding that the legislative act under which the election was held was unconstitutional.

Pasadena, Calif., Dec. 16 (A.P.).—Dr. Robert A. Millikan, who for ten years has been seeking to track the cosmic ray to its sources, told the American Physical Society today the sun has been eliminated from consideration as a possible point of origin. This was conclusively determined b researches this year at sea, atop high mountains and in the stratosphere, day and night, he revealed.

Ontario, Calif., Dec. 16 (A.P.).—Judge Oren N. Hilton, 83, widely known criminal lawyer in the West and for more than 30 years identified with law practice in Denver, Colo., died here last night from a heart attack.

Bloomsburg, Pa., Dec. 16 (A.P.).—With apparently the same unconcern which they displayed in entering a bank in the heart of Bloomsburg's business section early last Sunday night and taking a bag of money, John Harrington, jr., 9, and his sister, Lillian, 7, today heard Judge Charles C. Evans commit them to State institutions. John was sent to the Glen Mills School for Boys and Lillian was placed in the care of the Home of the Good Shepherd, Philadelphia.

Amarillo, Tex., Dec. 16 (A.P.).—Ralph Montee, pilot of a Transcontinental & Western Air, Inc., transport plane which crashed in a snowstorm near here Wednesday night, died today. His capilot, J. E. Bowen, died of injuries yesterday. No passengers were aboard the plane, which carried mail and express.

Hollywood, Calif., Dec. 16 (A.P.).—George K. Arthur, stage producer and former screen comedian, nursed a black eye today as a result of a pair of accidents in which his automobile and Thomas Beyrle's fists figured. Beyrle, a manufacturer, was fined $10 for battery because he tangled with Arthur after their automobiles collided.

New York, Dec. 16 (A.P.).—Clara Bow, film actress, sailed for Europe shortly after midnight today on the liner Bremen, accompanied by her husband, Rex Bell. Miss Bow was reported to have been suffering from an attack of influenza the last few days, but her representatives here said today she was much improved and had only a slight trace of a cold when she sailed.

Culbertson on Bridge

By ELY CULBERTSON

531

BIDDING GRAND SLAMS.

THE new scoring undoubtedly has caused more Grand Slams to be bid than ever before. This is entirely logical, as the premium is much greater. The former rule, that at least a 3-to-1 chance of making it is necessary, has to be abandoned, as the difference in points is so much greater.

The following hand was bid by Mrs. Culbertson and her partner, Mr. William J. Huske, in the recent Vanderbilt tournament. This tournament was not run under the new scoring; but, even so, the Grand Slam contract was entirely logical.

East—Dealer.
Both sides vulnerable.

	♠ K Q 8 6 4 ♡ 4 ◇ A K 8 6 ♣ K 10 9	
♠ 3 ♡ 10 9 8 7 6 ◇ J 10 9 5 4 ♣ 4 2	N W E S	♠ 10 5 ♡ K J 5 2 ◇ 7 3 2 ♣ Q 7 6 5
	♠ A J 9 7 2 ♡ A Q 3 ◇ Q ♣ A J 8 3	

The Bidding:

(Figures after bids in table refer to numbered explanatory paragraphs.)

South	West	North	East
			Pass
1♠	Pass	3◇(1)	Pass
4♣(2)	Pass	6♠(3)	Pass
7♠(4)	Pass	Pass	Pass

1—The Forcing Takeout here is much better than an immediate Raise to five spades. It gives partner an opportunity to judge the fit of the hands and also allows more information to be conveyed at lower levels.

2—An indirect Slam try. The fact that another suit is bid shows that the hand contains extra possibilities. A bid of three no-trump or three spades would be in the nature of a stop signal.

3—The club bid increases the value of the North hand, as there is no longer any danger of duplication. Had South bid three hearts, North would have been content with a five-spade bid.

4—On North's bidding, a Grand Slam must be a laydown. When partner can make a Forcing bid and then leap to a Slam over partner's response without three Aces, his hand must be sufficiently padded with intermediates and be distributionally strong in addition. There is no danger in contracting for seven.

There is nothing to the play, as not even the club finesse is necessary. Two clubs are discarded on the Ace-King of diamonds and two hearts ruffed in Dummy. This is an example of a sound Grand Slam, bid correctly under the old scoring. Under the new scoring it would be reached by any number of players.

(Copyright, 1932.)

QUESTIONS ANSWERED

Mr. Culbertson will be glad to answer questions on bidding and play of hands sent in by readers. Address him in care of The Washington Post, inclosing a 3-cent stamped, self-addressed envelope.

What Today Means

By MARY BLAKE

"SAGITTARIUS."

IF December 17 is your birthday, the best hours for you on this date are from 5 a. m. to 6:30 a. m., from 4 p. m. to 5:15 p. m. and from 10 p. m. to 11 p. m. The danger periods are from 9 a. m. to 10 a. m. and from 2 p. m. to 3 p. m.

A general feeling of restlessness will prevail on this date. It will seem to affect most every one, causing them to be on edge and slightly irritable. Not a good day to make new contacts or to straighten out tangled personal relationships and difficulties. All who have anything to sell will meet with great resistance.

Born on December 17, the child will have a hasty temper and will be inclined to be emotionally unstable. The trait of jealousy will make an early appearance in his make-up. He will be a difficult child to handle. His will be a mental rather than a physical existence and he should be encouraged and if necessary made to take part in outdoor activities.

If December 17 is the date of your birth, you must guard yourself against becoming "hard-boiled," cynical and distrusting. Life gives us all some difficult spots to traverse, but that is no reason for us to lose sight of the finer things that life offers us and to run around feeling depressed, blue and carrying a chip on our shoulders. You must make yourself rise above these things. Do that, and you will find yourself well on the way to success, for you have abilities and qualities that assure you a worthwhile place in your community. Your sincerity and honesty, your direct and forceful manner, your love of humanity, your desire to be of service to others, these and other qualities make you a man capable of assuming leadership and of acting with foresight and judgment.

You place a great value on friendship. Accordingly, you will receive great benefits from the many fine friends who always will be seeking to help you. You are not, yourself, a creative person but you do enjoy tremendously the beauties of life. You have an ear for music, a good sense of rhythm, and should be a splendid dancer. Music uplifts you and inspires you to carry on in spite of the troubles that beset you. You do not appeal emotionally to the opposite sex, but there is a certain strength and firmness about you that draws them to you.

Successful people born on December 17:

Henry R. Worthington, pump inventor.
Frederick W. Lander, engineer and explorer.
Alexander Agassiz, scientist.
William Harkness, astronomer.
William G. Farflow, botanist.
Julian Edwards, musician.

(Copyright, 1932.)

Interpreting the Mode

By DARE

I WONDER if you realize the importance of tastefully wrapping your Christmas gifts? Not only does this enhance the gift, but it displays your own daintiness and good taste, quite as well as the gift itself.

But this year, let's be practical about it, shall we? Having just combed the city for cardboard boxes in which to pack gloves and stockings and things for this trip, I appreciate boxes as never before—because we couldn't get any! Why don't all of our friends send us Christmas gifts in nice, strong, white cardboard boxes, I ask you plaintively—so we could use them afterward to keep our pretties in? The decorated holly boxes won't do, of course, but the plain white boxes can be wrapped just as attractively and Christmasly and still be of some use to us after Christmas.

Take plain white boxes that have only the least bit of printing on them or the tiniest trade-mark—and paste colored papers over this printing. That makes a serviceable and decorative box, now.

Whatever you do, see that the gift you send is adequately wrapped for its trip through the mails, and adequately wrapped inside to express the good and artistic taste of the lovely lady who is making the gift.

And do not forget to wrap the gift appropriately for the person who is receiving it, will you? The gift you make, for instance, to the maid or janitor, will be doubly appreciated if it is wrapped in what will seem to the maid or janitor a tasteful wrapping—even though it might seem a gaudy one to you! The children's gifts, too, have to be wrapped with the whimsicality that children appreciate, rather than the taste you would display in wrapping a gift for a woman of elegance.

So give a little thought and advanced buying for your Christmas gift wrappings, and right today, too!

* * * *

And send a stamped, self-addressed envelope to the Dare Department of The Washington Post for the new leaflet which tells you in detail how to make Christmas boxes and gives you all sorts of suggestions for wrapping different types of gifts for different people. This leaflet will help you just lots and save buying a lot of unnecessary string and papers and things. Do send for it while you think of it—which is now!

* * * *

If you saw a belt of wide and narrow meshes, big links, supple, elastic, molding themselves to the figure of the wearer, what would you think? You would think what I thought—no doubt—and look closer to see what you could see. . . .

Which would be enough—for seeing would be believing, and nothing else would matter . . . and you would find that the meshes were as supple and, figure hugging as they were for the simple reason that they were made of hundreds of closely twined metal threads—but each link was square and solid looking.

* * * *

If you are really sun tanned—all over, don't wear black for a while. You can have dresses dyed lighter you know. And 'tis the contrasting colors to your skin which are the most effective. Brown is of course mysterious and chic, and the suntanned lady, properly made up, can be most alluring in brown. But somehow, it just misses fire in black—the allure, I mean.

Au revoir!

(Copyright, 1932.)

How to Be Beautiful

By ELSIE PIERCE

ELLA MAY: Red nose may be caused by poor circulation or indigestion. Take regular outdoor exercises; deep breathing exercises are particularly beneficial. Watch your diet carefully, being sure to include plenty of fresh fruits, green vegetables and raw salads. Avoid excess tea, coffee, stimulants, spicy condiments, alcoholic beverages, sweets and rich, heavy foods of all kinds. Locally, treat the skin gently, cleansing with warm water (never hot water or ice) and a bland soap, rinse with warm, then cool water. Apply a little zinc oxide ointment at night before retiring. In the morning, cleanse again and sponge with cool water to which a few drops of spirit of camphor have been added. A finishing cream, applied sparingly and blended carefully before powdering will tone down the color and keep powder clinging longer.

* * * *

C. Woods: The complete treatment of Acne, which includes local care, balanced diet, exercises and health rules is too long to print in my column. For full information on the subject, send a self-addressed, stamped envelope and it will cheerfully be sent to you.

M. S. Patterson: The simple henna rinse which can be made at home is not harmful to the hair. Add three tablespoonfuls of henna leaves to a pint of water and boil until the liquid becomes dark, reddish-brown in color. Strain and apply to the hair while the liquid is still warm, either full strength if you wish a heavy dose, or diluted if you prefer the lighter henna.

* * * *

Mrs. Place: Pure white hair should be shampooed with only the very finest castile soap. And after the shampoo, a few drops of French bluing may be added to the last rinsing water; or if you wish, you might try a ready-prepared platinum rinse for this purpose. There are special white salves and white brilliantine for gray and white hair. Ask at a reputable toilet goods counter as I cannot mention trade names.

* * * *

M. A., New Orleans: Equal parts of glycerin and spirit of camphor is fine for softening and whitening the hands. Half a lemon or lemon juice may be rubbed over the hands to bleach them. Allow to dry and follow by massaging with a cream.

(Copyright, 1932.)

Fifth Avenue Fashions

Don't you love its interesting scarf neckline? It's so youthfully becoming. The raglan shoulders are another new, smart feature.

For the original, a soft rabbit's-hair woolen in orangy red was used to fashion it, accented with black buttons.

Then, again, you might have in mind a crinkly crepe silk. If so, make it with short sleeves, as in small back view. An interesting scheme is gray with the sleeves and the scarf of brown crepe. Black crepe with white crepe scarf if especially chic.

Style No. 3359 is designed for sizes 14, 16, 18, 20 years, 36, 38, 40 and 42 inches bust.

Size 36 requires 4⅜ yards of 39-inch material. Price of pattern, 15 cents.

Our large winter Fashion Magazine contains the most popular styles for the adult, miss and child. Street clothes, party dresses, coats, blouses, home wear, lingerie, &c.

In addition, there is a three-lesson Beauty Course covering the face and hands, hair and figure.

Also a good selection of patchwork quilts, embroidery work and other suggestions that you can make in your leisure moments.

Be sure to fill in the size of the pattern. Send stamps or coin (coin preferred). Price of book, 10 cents. Price of pattern, 15 cents. Address Fashion Department, The Washington Post, Fifth avenue and Twenty-third street, New York City.

No. 3359. Size.....

.....
Name.

.....
Street address.

.....
City. State.

3359

How to Keep Well

By DR. W. A. EVANS

FOOD DEFICIENCY AND THE EYES.

NO small part of our eye troubles result from improper diet.

Among the eye disorders that are charged against food deficiencies are: Night blindness, a form of ulcer of the eye going by the name xerophthalmia, a good part of the trachoma, and still more of the granular lids, sties and redness and itching of the borders of the lids, some of the cases of hemorrhage of the retina and of iritis, and, possibly, some of the glaucoma and cataract.

Of these, ulcerations of the cornea and night blindness are best recognized. In fact, it is said that several thousand years ago Greek physicians recognized that night blindness was due to food deficiency, and the standing remedy for it was a diet rich in liver. The other conditions listed are not generally thought of as being either caused by wrong diet or cured by a good one.

A recent report coming from Japan is to the effect that when the deficient diet has been maintained for only a short time, and the eye is only starting to react, it is the cornea that goes wrong, ulcers result. If the same deficiency is kept up, and even made worse, other parts of the eye suffer. Among these are the lens, the iris, the retina, and, finally, the optic nerve goes under.

The error in a diet may consist in its proteins, starches, fats or minerals, but the vitamins are the principal scurces of trouble. Vitamin A heads the list. A prolonged deficiency in this vitamin is the cause of night blindness and xerophthalmia. To this possibly may be added sties and inflammation and irritation of the border of the lids. Among the sources of vitamin A are carotin from carrots, butter and other yellow oils, milk, cream and cod liver oil.

We now speak of vitamin B as a complex or mixture of several vitamins, one of which is called vitamin E by many. A deficiency in this vitamin causes neuralgia in the eyes, the eye changes of pellagrins, iritis, some trachoma, and granular lids, and perhaps some glaucoma.

Dr. Stucky attributed much of the trachoma that he reported from the mountain districts of Kentucky as due to diet deficiency. The people cooked their meat and vegetables in a pot. The pot liquor they gave to the pigs and they themselves ate what was left. The pigs had good eyesight, could see a revenue officer a long distance off. Their good vision and their athletic abilities made them thief proof. In fact, they could be used as sentries. On the other hand, their owners, because of errors in diet and drink, had poor vision, and some of them were caught by "revenoors."

The foods rich in this vitamin are yeasts of various kinds, some yeast products, but not all, sprouted grain, grain germs, nut germs, whole grain flours, meals and cereals, and most lean meats and eggs.

The principal eye damage charged against vitamin C deficiency is hemorrhage of the retina. Some of that condition, though by no means all, may be due to scurvy and vitamin C deficiency. This also applies to some of the cases of detached retina and of iritis.

Vitamin D deficiency causes rickets and its eye troubles. It may be a factor in some cases of cataract. The best preventive agency is some form of fish liver oil. The best known of these are cod liver oil and halibut liver oil.

WOODWARD & LOTHROP
The Christmas Store

Men Like These

$1 TIES

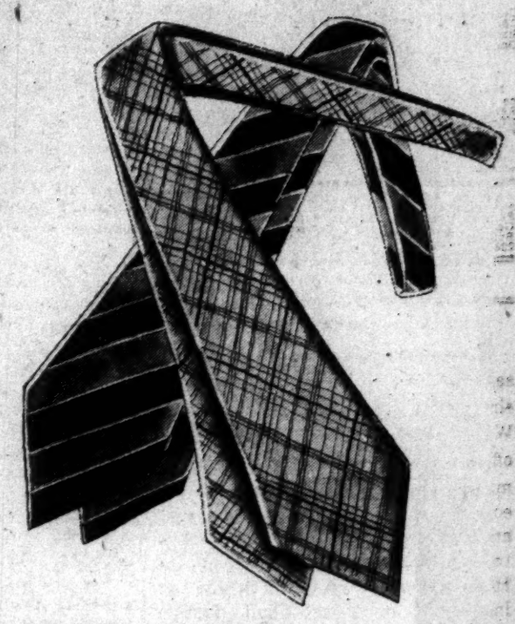

RESILIO SILK TIES are made under a special patented construction which makes them wear longer and knot perfectly..... $1

WOOL TIES represent the latest in designs and colors well-dressed men are wearing now, and will wear this Winter..... $1

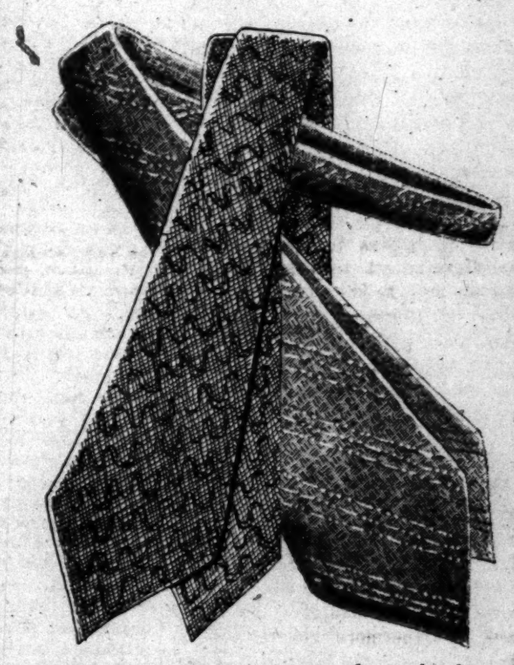

BASKETWEAVE TIES—that make the figures or stripes blend—are very appealing to men $1

FASHIONKNIT TIES find instant favor with style-conscious men. Mixed colors, figured and striped effects..... $1

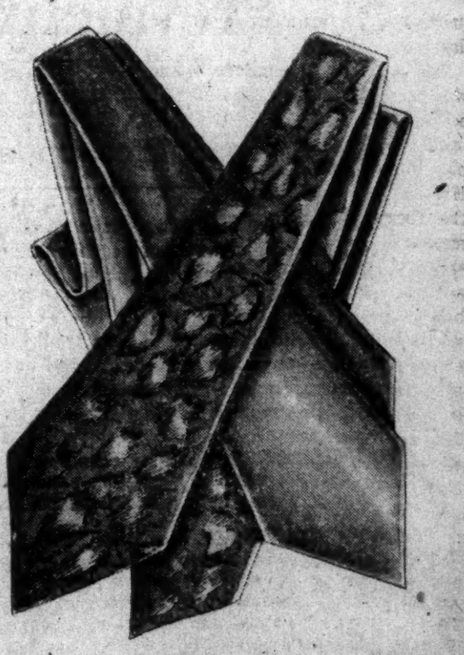

SILK CHARVET TIES in plain colors—of which no man has too many—have a very slight self-striped effect $1

TAFFETA TIES to satisfy every man's taste and fancy—whether it is stripes, figures, or moire effects $1

THE MEN'S STORE, SECOND FLOOR

MANCHURIAN CASE SOLUTION DELAYED

Hostility Japan and China Show for Conciliation Hampers Progress.

Geneva, Switzerland, Dec. 16 (A.P.). Attempts to solve the Sino-Japanese problem may be postponed until after Christmas because of the hostility Japan and China showed today toward a resolution for conciliating the dispute regarding Manchuria.

Japanese representatives here said they do not want to have the provisional text of the resolution discussed in the absence of Sir John Simon, English delegate, who is in London.

China dislikes having the discussions continue in the absence of Eduard Benes, Czechoslovakian delegate, who tonight planned to leave for Prague, and Salvador Madariaga, who will resume his post in Spain's embassy in Paris on Monday.

Uncertainty as to who will be the next foreign minister of France is another factor in the general tendency to delay.

After Chinese and Japanese representatives had expressed their disapproval of the tentative resolution, the document was sent back today to the drafting committee of the conciliation commission of nineteen for revision.

Earlier today it was considered probable that work of drafting a new resolution would proceed when official replies come from Nanking and Tokyo.

"The assembly will meet before Christmas," one committeeman said, "but I don't know what year."

The resolution pertains to the Manchurian dispute.

WMAL Denied Increase In Night Power to 500

(Associated Press.)

On the ground probable interferencce with Station WCAO of Baltimore would result, the Federal Radio Commission yesterday denied the application of Station WMAL, Washington, to increase its night power from 250 to 500 watts.

The commission decided the increase would also cause interference with stations at Evansville, Ind., and Hamilton, Ont., all operating on the same frequency.

Page McEtchison Will Address Class

Tomorrow at 10 a. m. the Men's Bible Class of Eastern Presbyterian Church will have as guest speaker Page McK. Etchison, president of the Organized Bible Class Association. His subject will be "The Responsibility of the Individual."

Once each quarter this class invites a prominent religious, social, professional or business man to address the class.

Dr. Freeman to Confirm St. Luke's Church Class

On Sunday, morning at 11 o'clock Bishop Freeman will pay his annual visit to St. Luke's Church, Fifteenth and Church streets tomorrow morning. After confirmation of the class presented by the rector, the Rev. T. J Brown, the bishop will preach.

Clyde Glass, organist and choirmaster, has prepared a special program of music by the large mixed choir.

Kansas Couple Wed 72 Years.

Pittsburgh, Kans., Dec. 16 (A.P.).—Couples celebrating golden wedding anniversaries are considered just newlyweds by Mr. and Mrs. J. F. Archer, of Pittsburgh. They rounded out 72 years of "teaming it together" today and are looking forward to the diamond anniversary in three years. Mr. Archer is 92 years old and his wife is 87. They have 11 children, 35 grandchildren, and 9 great-grandchildren.

Happenings in Washington Society Circles

Mrs. Hoover Receives Senor and Senora De Finot.

MRS. HOOVER RECEIVED the Minister of Bolivia and Senora de Finot yesterday afternoon at the White House.

The Vice President was the guest in whose honor the Secretary of Commerce and Mrs. Roy D. Chapin entertained at dinner last evening. The other guests were Mr. and Mrs. Edward Everett Gann, the Minister of Hungary and Countess Szechenyi, the Minister of Canada and Mrs. William Duncan Herridge, the Secretary of War and Mrs. Patrick J. Hurley, Senator and Mrs. James Couzens, Senator and Mrs. Arthur Vandenberg, Mr. and Mrs. Howard Bonbright, Mr. and Mrs. Ernest Kanzler, Mr. and Mrs. George Sloane, of Warrenton, Va., and Mrs. James Curtis.

The Secretary of Commerce and Mrs. Roy D. Chapin will leave tomorrow for Detroit where they will spend the Christmas holidays with their children.

The Abasador of Brazil and Mme. de Lima e Silva will e the guests of honor at a luncheon tomorrow to be given by Dr. W. Coleman Nevils, president of Georgetown University. The guests will be received in the Shandell room of the College of Arts and Sciences.

The Ambasador of Spain and Senora de Cardenas will entertain at a small dinner this evening in honor of Mrs. R. Horace Gallatin, of New York.

Diplomats Are Guests Of Col. and Mrs. Guggenheim.

The Ambasador of Cuba and Senora de Cintas were the guests in whose honor Lieut. Col. and Mrs. M. Robert Guggenheim entertained at dinner last evening. The other guests were the Minister of Austria and Mme. Prochnik, the Minister of Norway and Mme. Bachke, Senator and Mrs. William H. King, Senator Arthur Capper, Mrs. Morris Sheppard, wife of Senator Sheppard; the Director General of the Pan-American Union, Dr. Leo S. Rowe; the Chief of the Division of Far Eastern Affairs, Mr. Stanley K. Hornbeck; the United States Ambassador to Chile and Mrs. William Culbertson, the First Secretary of the Italian Embassy and Countess Guido Roncalli di Montorio, Col. and Mrs. Charles D. Herron, Mr. and Mrs. William P. MacCracken, jr., and Mrs. Arthur MacArthur.

Col. and Mrs. Guggenheim will entertain at dinner on January 7 in honor of the Chief Justice and Mrs. Charles Evans Hughes.

The Minister of Greece, Mr. Charalambos Simopoulos, left Washington yesterday for Yale University to attend the memorial service for Mr. Charles P. Howland. The minister will speak in commemoration of Mr. Howland's distinguished service to Greece as chairman of the League of Nation's Greek Refugee Settlement Commission. The minister will return today.

The Minister of Jugoslavia will entertain at a reception today in celebration of the birthday of King Alexander I of Jugoslavia at the legation at 1520 Sixteenth street.

The Minister of Panama and Senora de Alfaro are the guests for whom Mrs. John Allan Dougherty will entertain at dinner this evening at the Army-Navy Country Club.

Italy-American Society Have Formal Meeting.

The Charge d'Affaires of Italy and Marchesa Diana and members of the Embassy staff attended the first formal meeting of the season of the Italy-America Society of Washington, held last evening at the Mayflower.

Mr. Walter Davidge presided.

Dr. Franco Bruno Averardi, Italian lecturer, who is giving a course of lectures this winter at Wellesley, talked on "Famous Women of the Italian Renaissance."

The company last night included the Minister of Egypt, Sesostris Sidarouss Pasha; Representative and Mrs. Sol Bloom and Miss Vera Bloom, Representative and Mrs. Percy Stewart, Brig. Gen. and Mrs. Dion Williams, Brig. Gen. William E. Horton, Mr. and Mrs. Frederic A. Tilton, Baron and Baroness von Below, Mrs. John F. Shafer, Mr and Mrs. Edward L. Bowen, Mrs. Ralph Worthington, Mrs. Jacob Leander Loose, Judge and Mrs. Charles C. McChord Mrs. Hamilton Lamar, Dr. and Mrs. Davenport White, Mr. and Mrs. Joseph E. Davies, Mrs. Thomas Cheesborough, Miss Rahel Davies, Mrs. Joseph Washington, Mrs. J. Thompson Wailes, Mr. and Mrs. Henry Erwin and their house guest, Miss Reay MacRay; Col. and Mrs. John Bigelow, Mr and Mrs. Charles J. Williamson, Mr and Mrs. Strickland Gillilan, Mrs. Carl Ruth, Mr. Michelle Strezzi, Capt. and Mrs. Fortunato Perotto, Mrs. James G. Wentz, Miss Anne Hegerman, Mr. Percy Lee Atherton, Dr. Francesco Lardone and Mr. Clark Cole.

The Secretary of War and Mrs. Patrick J. Hurley were guests at luncheon yesterday, at the Carlton, of Mrs. Alfred I. du Pont. Maj. Gen. and Mrs. A. J. Bowley, of Wilmington, Del., were in the party.

Mrs. Arthur M. Hyde, wife of the Secretary of Agriculture, was the guest of honor at a luncheon yesterday given by Mrs. William A. Kinnan, of Chevy Chase. Among the guests were Mrs. Ernest Lee Jahncke, Mrs. Walter Newton, Mrs. William MacCracken, Mrs. Luther Reichelderfer, Mrs. Charles C. Abbott, Mrs. Thomas E. Robertson, Mrs. Charles I. Corby and Mrs. Henry Albers.

Dr. and Mrs. Kinnan have as their guests Mrs. David H. Kincheloe and her daughter, Miss Gene Kincheloe, who arrived yesterday and will be their guests for several days.

Representative Anning S. Prall was among those who entertained informally at luncheon yesterday at the Carlton.

Representative and Mrs. Richard J. Welch, of California, will have with them for the Christmas holidays at their apartment at the Roosevelt their son, Mr. Richard J. Welch, jr., student at the University of Virginia.

Representative and Mrs. Robinson Entertain at Dinner.

Representative and Mrs. T. J. B. Robinson entertained at dinner in the crystal room of the Willard last evening. Among the guests were Mr. Gardiner Cowles, Mr. C. V. Cass, Dr. and Mrs. George Skinner, and their daughter, Mrs. Dorothy Clinton.

Gen. and Mrs. David L. Brainard have left for Atlantic City, where they will spend the Christmas holidays.

Senora de Abelli, wife of the former Minister of Bolivia, will return today from New York, where she has been for several days.

The commercial attache of the Spanish Embassy, Senor Don Juan Terrasa, will leave on Monday for two weeks' skiing in Canada.

The second secretary of the Spanish Embassy, Senor Don Ramon Padilla y Satrustegui, who has been in Spain for several months, will return to the embassy on January 3. He is the son of the former Ambassador of Spain and Senora de Padilla.

Justice G. W. Maxey, of the Supreme Court of Pennsylvania, and Mrs. Maxey are at the Carlton for a brief stay.

Mrs. Woodrow Wilson Guest Of Club Today.

Mrs. Woodrow Wilson will be the guest of honor at a membership tea at the Women's National Democratic Club this afternoon from 4 to 6 o'clock. Others assisting will be Mrs. Charles Douglas, Mrs. William Earl Clark, Mrs. Charles Brand, Mrs. Edward K. Campbell, Mrs. Eugene Barrett, Mrs. William S. Beale, Mrs. J. Fred Essary and Mrs. Samuel Herrick.

Mrs. Joseph W. Mullally, of Pittsburgh, will arrive tomorrow in Washington to spend the Christmas holidays with her mother, Mrs. Edward S. Munford, at the Kennedy-Warren. Mr. Mullally will join them for the Christmas week-end and New Year's day.

Mrs. E. D. Anderson was hostess at a luncheon yesterday at the Carlton.

Mrs. J. Borden Harriman entertained at dinner last evening at her home, Uplands.

Miss Margaret Lee Ferguson, daughter of Mr. and Mrs. Abner H. Ferguson, who is a student at Wellesley College, is spending the holidays with her parents.

Dean and Mrs. George Paull T. Sargent, of Garden City, N. Y., are at the Carlton, having come to Washington to attend the diplomatic reception at the White House Thursday evening. Mr. Sargent is dean of the Cathedral of the Incarnation, Diocese of Long Island, and rector-elect of St. Bartholomew's Church, New York City.

Miss Jane Crea, daughter of Col. and Mrs. Harry B. Crea, will leave Washington for New York on Tuesday and will sail on Thursday for a visit to her sister and brother-in-law, Lieut. C. L. Fritzsche, in China.

Mrs. Reed Thomas, formerly Miss Margaret Swing, who with her husband has been spending the season at Bluemont, has come to Washington to open their home in Georgetown. Mrs. Thomas entertained at luncheon yesterday at the Iron Gate Inn.

Miss Fowler Entertains For Debutantes.

Miss Dorothy Gould Fowler, daughter of Mr. and Mrs. John E. Fowler, who made her debut here last year, entertained at luncheon yesterday at her home in honor of Miss Florence Harris and Miss Julia Matheson, two of the season's debutantes. The guests were Miss Mary Elizabeth Ball, Miss Sidney Beall, Miss Mary Lee Bell, Miss Betty Ainsworth Burke, Miss Madge Ely, Miss Virginia Hall, Miss Betty Jones, Miss Eleanor Jones, Miss Jean Kingman, Miss Margaret Nixon, Miss Sally Pearson, Miss Marguerite Prescott, Miss Bernice Safford, Miss Marion Shouse, Miss Frances Simonds, Miss Dorothy Egerton Smith, Miss Mal Sykes, Miss Kathleen Talley, Miss Ethel Mae Taylor, Miss Jane Tewksbury, Miss Helen Tewksbury, Miss Louise Tompkins, Miss Emma Tompkins, and Miss Elizabeth Walker. Those assisting Miss Fowler were Miss Fenella Castenedo, Miss Marbury Beall, Miss Caroline Schulz, Mrs. Alfred P. Thom 3d, and Miss Patti Warfield Edmonston.

Those lunching with Mrs. Fowler were Mrs. Helen Ray Hagner, Mrs. Jeter C. Pritchard, Mrs. Malcolm Matheson, Mrs. Alfred P. Thom, jr., Mrs. Arthur McElroy, Miss Kate Hyslop, and Mrs. Lynn Talley.

The table was decorated with poinsettias with a double-decked heart-shaped cake bearing the names of the honor guests, and Christmas decorations prevailed throughout the house.

Mrs. C. C. Calhoun has postponed the tea dance that she is to give at the Rossdhu Castle Club in honor of Miss Florence Harris, debutante daughter, of Mrs. Russell Bennett, from December 26 to December 30.

M. and Mme. Edouard de Streel left New York yesterday for Boston to visit the latter's mother, Mrs. George Cabot Lodge. They are expected to come later to Washington.

Mr. Maxim Karolik sang last night at a concert in Newport to raise funds for the local unemployed.

Mrs. Eugene Meyer will entertain at a dance for her subdebutante daughter, Miss Katherine Meyer, on December 26.

Col. and Mrs. Charles L. Scott, of the Army War College, have with them for the holidays their son, Mr. Robert Charles L. Scott, who has arrived from Yale, where he is a student.

Miss Elizabeth Morrow, daughter of Mrs. Dwight Morrow, has selected December 28 as the date of her wedding to Mr. Aubrey Niel Morgan, of Wales.

Miss Katherine Berrall and Miss Polly Blunt were joint hostesses at the supper dance at the Shoreham last evening in honor of Miss Julia Yates, whose marriage to Mr. Harry Blunt will take place on December 26. Their guests were Mr. and Mrs. James Montford, Miss Josephine Duckett, Miss Alice Carter Bowie, Mr. Harry Blunt, Mr. James Yates, Mr. Frank Yates, Mr. Frank Gibb and Mr. Jack Martin.

Miss Catherine Harrison, daughter of Senator and Mrs. Pat Harrison, entertained at a dinner dance last evening at the Wardman Park in honor of Miss Betty Shibley, whose marriage to Mr. William T. Fryer will take place on December 21. The guests included Miss Stephanie Noble, Miss Betty Griffin, Miss Diane Smith Miss Lillian Emory, Mr. William T. Fryer, Mr. Thomas Groom, Mr. Lawrence Leeby, Mr. Winfield Scott Magill, Mr. Charles Carter, Lieut. James Monaghan, Mr. John Bergere and Mr. Y. D. Lott.

Mrs. Gilham Morrow introduced her daughter, Miss Martha Morrow, to the younger set at a dinner dance at the Shoreham last evening when covers were laid for 80. The debutante wore a gown of white crepe with silver trimmings and carried orchids and lilies of the valley. Mrs. Morrow's gown was of dull red crepe with a corsage of gardenias. The table was beautifully decorated, carrying out the Christmas spirit with red poinsettias, red berries and red candles.

Mr. and Mrs. F. M. Strauss, who make their home in Boston, have come to Washington to remain for the midwinter season and are in residence at the Wardman Park Hotel.

Mrs. D. A. Skinner, of Middleburg, Va., and Mrs. W. G. Crenshaw, jr., of Orange, Va., are at the Powhatan Hotel.

The guest of honor at the Congressional Club, 2001 New Hampshire avenue, yesterday afternoon was Mme. Camilo Osias, wife of the Resident Commissioner from the Philippine Islands.

Mme. Osias gave an interesting program of Philippine songs in native costume. She was accompanied at the piano by Eva Whitford Lovette.

Miss Ann Randolph Crichton has rejoined Miss Patricia Mencia in their apartment here at Wardman Park Hotel, coming here from Mobile, Ala., where she has been visiting her parents for the past few weeks.

Miss Marguerite Atchison will be the hostess at a supper dance which the American Association of University Women are giving on December 26, when the guests of honor will be the sons and daughters of the members of the club.

The names of additional patrons and patronesses for the fifth annual Midshipmen and Cadet Ball, to be held at the Mayflower on Monday, December 26 are as follows: Maj. Gen. and Mrs. Roderick L. Carmichael, Brig. Gen. and Mrs. Charles E. Kilbourne, Lieut. Col. and Mrs. Charles P. George of the Army; Admiral and Mrs. Hilary P. Jones, Rear Admiral and Mrs. Joel T. Boone, Capt. and Mrs. Allen B. Reed of the Navy, Maj. Gen. and Mrs. John T. Myers and Brig. Gen. and Mrs. Rufus H. Lane of the Marine Corps.

Subscription Dance At Auchincloss Home.

A subscription dance will be given this evening at 11 o'clock at the home of Mr. Hugh D. Auchincloss on Massachusetts avenue. The committee includes Mrs. Warren Delano Robbins, Mrs. John Philip Hill, Mrs. S. Pinckney Tuck, Mrs. Emmons Smith, and Lady Lewis.

The Military Attache of the Cuban Embassy and Senora de Prieto will entertain at dinner this evening.

Mrs. Foulois, wife of Maj. Gen. B. D. Foulois, entertained at luncheon yesterday at the Carlton.

Mrs. Charles A. Douglas, Mrs. William Earl Clark, Mrs. Charles Brown, Mrs. Edward K. Campbell, Mrs. Eugene Barrett, Mrs. William S. Beale, Mrs. J. Fred Essary and Mrs. Samuel Herrick will assist Mrs. James T. Newton at the last membership tea at the Woman's National Democratic Club this afternoon from 4 to 6 o'clock.

The weekly hunt of the Riding and Hunt Club will take place today at 2:30 o'clock, starting from Bell's Mill which is on the Seven Locks road, one mile northwest of the National Woman's Country Club.

Those who will take part will be Maj. William M. Grimes, Maj. William Blunt, Claude W. Owen, Mrs. M. Robert Guggenheim, Mrs. A. B. Court, Mrs. William H. Hill, Mr. Chester A. Gwinn, Maj. Henry Leonard, Mrs. Burdette Wright, Mr. Moran McConihe, Mr. Melvin C. Hazen, Mr. J. J Cotter and Miss Margaret Cotter, Mr. Percy Neipold, Miss Betty Couzens, Mr. and Mrs. C. C. Carrico, Mrs. Preece, Miss Maude Preece, Mrs. C. D. Herron, Miss Elizabeth Jackson and Mr. and Mrs. Marshall Exnicious.

About 70 artists and friends will be entertained at tea this afternoon by Miss Helen Sewell Johnson from 4 to 6:30 o'clock at the Art League of Washington, 211 Bancroft place, as an announcement of the opening of the exhibition of Miss Johnson's paintings at the league gallery. Mrs. H. H. McCubbin, Miss Helen Turnbull and Miss Jenny Turnbull will assist Miss Johnson in receiving.

2 Flags Will Be Given To Minnesota Society

A presentation of the National and Minnesota State flags to the Minnesota Society will feature the meeting of the Minnesota Society tonight at the Willard Hotel.

The flags are the gifts of the president of the society, Miss Bede Johnson. Justice Pierce Butler, of the United States Supreme Court, and Walter Newton, secretary to President Hoover, are among those who will participate in the presentation exercises.

Mrs. Stevens Resigns As Head of Aid Group

After nearly three years as president of the Ladies Aid at Garfield Memorial Hospital, Mrs. Cabot Stevens has tendered her resignation, to be effective December 31, it was announced at the meeting of the board yesterday.

The organization has grown under Mrs. Stevens' leadership from a small group to an active body of 180 members.

Iowa Society's Dance And Reception Tonight

The Iowa Society will hold a dance and reception at the Willard Hotel tonight at 8:30 o'clock.

Col. Henry S. Merrick, president, announced that the guests of honor will be Maj. Gen. and Mrs. Edward A. Kreger, Brig. Gen. and Mrs. George S. Simonds and Mr. and Mrs. Gardner Cowles.

Today's Happenings

Luncheon—Harvard Club, University Club, 12:30 p. m.

Conference—United Typothetae of America, graphic arts meeting, Willard Hotel, all day.

Dance—Iowa State Society, Willard Hotel, 9 p. m.

Dance—Young Democrats Club, Willard Hotel, 10 p. m.

Dance—Columbus University Law School, Willard Hotel, 9 p. m.

Attractive Subdebutante

Harris & Ewing.

MISS HELEN McKENNA, daughter of Mr. and Mrs. Royal McKenna, who is one of the popular members of the subdebutante set.

Here's the Way to Control Those Miserable Colds So Prevalent Here Now

With Flu Spreading From the West, Authorities Urge Extra Precaution Against Colds

THE so-called Flu, or epidemic of colds, which started on the West Coast a month ago, is spreading rapidly over the country. However, there appears no immediate cause for alarm. In its present form, this year's Flu is generally mild and sometimes lasts only four or five days.

But take no chances! Colds pull down body resistance and often pave the way for pneumonia and other serious complications. For greatest safety and protection, follow Vicks Plan for better *Control* of Colds. Briefly, the Plan is this:

TO BUILD RESISTANCE: Live normally—don't worry. Get plenty of rest and sleep. Eliminate regularly. Drink lots of water. Eat light, wholesome food.

TO PREVENT MANY COLDS: At that first feeling of stuffiness or nasal irritation, sniffle or sneeze—Nature's usual warning that a cold is coming on—use Vicks Nose & Throat Drops, the new aid in **preventing** colds. This will check many colds at the nose and throat—where most colds start.

TO END A COLD SOONER: If a cold has developed, or strikes without warning, vigorous measures are necessary. Rest as much as possible, preferably in bed. Take a mild laxative, if needed. **At bedtime**, apply Vicks VapoRub for its direct, double action while you sleep. **During the day**, use the convenient Vicks Nose Drops for added comfort and relief while you work.

Follow Vicks Plan for Better CONTROL of Colds

(See Full Details in Each Vicks Package)

Daily Christmas Suggestion—

We have a most complete assortment of Children's Gift Items in Sterling—Cups, Porringers, Spoons and Forks, Rattles, Birth Record Photo Frames, Hair Brush Sets, etc.

Sterling Rattles..... $3.75, $5
Sterling Cups..... $3.75, $5
Spoon and Fork with Porcelain Plate..... $2.50
Porringers..... $5.00
Bib Holders..... $2.00

DULIN & MARTIN
Connecticut Ave. and L

WATCH REPAIRING
(Personal Supervision)
HENRY C. KARR
Arcade
Dupont Circle Building
1338 Connecticut Ave

:: MISS BERT ::
MODISTE—DESIGNER
Of Individual Gowns
Remodeling a Specialty
Appointment Only CAVALIER HOTEL COlumbia 3800

DINE Economically
SUNDAY DINNER $1.00
During the Week, 75c
In surroundings of charm and refinement . . . enjoy the incomparable cuisine of a distinguished French chef.
Ice Cream $1 Qt. Delivered 90c at Our Store
. . . Fruit Cake . . . Candies
Avignone Freres
1777 Col. Rd. Col. 0333.

MATTRESS SERVICE
Ask about Our Low Prices . . .
For Renovating
Our electric sterilizing process leaves no odor.
CAPITOL BEDDING CO.
LINCOLN 2766

In Addition to Our
FRENCH MILK CHOCOLATES AT $1.00 lb.
We are now making one of the Finest Assortments of CHOCOLATES in the city
AT 69c PER LB.
Dark—or—Milk Chocolates
Delivery Any Part of City
Mailed Any Part of U. S.
Night Delivery of Any Order 50c or Over Until 11:30 P. M.
GARDEN SNOPPE
14th & Monroe Sts. 14th & Thomas Circle
14th & Vermont Ave. 1835 Col. Rd.
Phone Col. 5915

A HOLIDAY TRIP
at
Greatly Reduced Fares to almost
ANYWHERE
33 1/3% discount on long limit tickets
40-50% discount on short limit tickets
Tickets good on all trains. Pullman accommodations may be purchased.
Tickets on Sale Now
Consult ticket agent for details
CHESAPEAKE and OHIO

5-lb., One-Layer Box, $3.00
Assorted Glace French Fruits ....80c lb.
Glace Cherries ....80c lb.
Glace Pineapple ....60c lb.
Fancy Assorted Chocolate, 50c, 60c, $1 lb.
Imported and Domestic Nut Fruit and Cream Filled Candies ....50c lb.
CHOCOLATE NOVELTIES.
Mixed Salted Nuts (no peanuts) ..90c lb.
Cashew Nuts ....59c lb.
Large Virginia Peanuts (salted) ....25c lb.
FRUIT CAKE
2 lbs., $1.75 3 lbs., $2.50 5 lbs., $4.00
Ice Cream, $1.00 qt.
Pure—Rich—Delicious
Stohlman's INC.
1254 West Wisconsin Ave. 0063
Prompt Delivery

BUDD'S ICE CREAM
Quality—Richness—Flavorful
Deliveries Until 11 P. M.
Phone Columbia 0707
BUDD'S
At New Location
2503 Champlain Street
Opposite Christian Science Church at 18th St. and Columbia Rd.

PIERRE RESTAURANT
LUNCHEON 75c, $1.00
DINNER $1.00 and $1.25
Daily From Noon to 8 P. M.
Conn. Ave. and Q St.
North 4684

Mrs. K's TOLL HOUSE TAVERN
COLESVILLE PIKE
SILVER SPRING, MARYLAND

"Tavern Made"
SAUSAGE AND CAKES
"With Northern New York Maple Syrup"
For Your
Sunday Morning Breakfast
The best Breakfast in all the land, charmingly served around Big Wood Fires.
Phone Shepherd 3500
Luncheons Teas Dinners Parties

Just Arrived!
A Car Load OF Christmas Trees

All Sizes, up to 20 ft. high . . . including Trees for Churches, Hotels, etc.
from $1 up
Select Your Tree NOW . . . delivery will be made, whenever desired.
GEO. C. SHAFFER
Overflow Location
1357 Conn. Ave.
MAIN STORE, 900 14th St. N.W.
Phone Nat. 0106.

SAKS FURS
Cost Less This Christmas
A gift of Fur will thrill the heart of any woman on Christmas . . . whether you choose a Fur Scarf, Fur Jacket or Fur Coat, you can now buy a Saks garment at the lowest prices in our memory. We advise your selection now for prompt Christmas delivery.
SAKS "CERTIFIED" FURS begin at $65
Fur Scarfs begin at $22.50
Member Master Furriers' Guild
FUR CO. Saks 610 TWELFTH STREET

Daily Cross-Word Puzzle

ACROSS.

1 Extent
5 A large vessel
8 Drinking vessels
12 Secrete
13 Latter part of the day, poetic
14 Verbal
15 Native of a great peninsula of S. W. Asia
16 Sped
17 A state in Brazil
18 Tatter
19 Revises for publication
21 A spirit of the wood (Burma)
22 Neverending
24 A musical exercise
26 Sketches
27 Decorative vessels
28 A small bird
29 A ribbed fabric
30 The number of hills about which Rome was built
33 Sailor
37 All language not in verse
38 Ordinary
39 Craft
40 Pertaining to the sun
42 The number of the commandments
43 Shower
45 An open-sand casting of metal
46 Wound painfully
47 To begrudge
48 A single point won by a stroke
49 A city in Pennsylvania
50 The main axis of a plant
51 Was the foremost among
52 Posterior

DOWN.

1 Divided
2 A robber on the high seas
3 Proverbs
4 The tip
5 Green
6 Answers the purpose
7 A shelter
8 A policeman (slang)
9 One of the major planets
10 A formal procession
11 Slabs of a dark gray rock
19 Mechanical contrivances
20 Graver
23 Ceremonies
25 A swine-like animal
29 Laid waste
30 Preserves from injury
31 Wandering
32 Consecrated by a vow
33 Ill will
34 Creative force
35 A small planet, thirteenth in the order of discovery
36 A lessee
41 A precious stone
44 A follower of Falstaff ("Merry Wives of Windsor")
46 Belonging to that girl

YESTERDAY'S ANSWER.

(Copyright, 1932.)

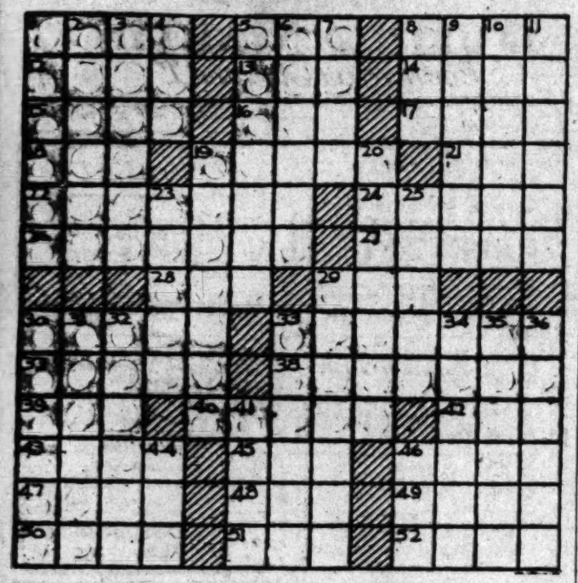

Radio Dial Flashes

By ROBERT D. HEINL

SATURDAY is becoming the established day for programs of classical music. Again today three classical features of merit will be presented over the local stations.

Mozart's opera, "Don Giovanni," will be brought to the radio audience in its entirety for the first time when the complete opera is broadcast from the Metropolitan Opera House in New York City over WRC this afternoon.

"Don Giovanni," the most enduring of the many operas on the subject of Don Giovanni, or Don Juan, and his amours, will occupy the air from 1:45 to 5:15 p. m. and will mark the first participation of Rosa Ponselle, celebrated dramatic soprano, in the opera series this season.

Tullio Serafin will conduct, and the cast, in addition to Miss Ponselle, who will sing the role of Donna Anna, will include Ezio Pinza, basso, singing Don Giovanni; Leon Rothier, basso, Don Pedro; Tito Schipa, tenor, Octavio; Maria Mueller, soprano, Donna Elvira, and Editha Fleischer, soprano, Zerlina.

LEOPOLD STOKOWSKI and the Philadelphia Orchestra will be heard in the second Saturday evening concert in the current series, under the sponsorship of Philco, to be broadcast over WJSV from 8:15 to 10 o'clock tonight. Eunice Norton, young American concert pianist, will be the featured soloist.

Miss Norton, who will be heard in the solo passages of Paul Hindemith's Concerto for Piano and Orchestra, the only contemporary work scheduled for the Philco series, is a native of Minnesota. A pupil of Tobias Matthay, of London, and Artur Schnabel, of Berlin, Miss Norton has made many recital appearances abroad; with the Russian Orchestra in Berlin, the London Royal Philharmonic under Sir Henry Wood, and in Paris with the Societe Philharmonique. Four years ago she appeared with the Boston Symphony under Koussevitski and last January she made her New York debut at Carnegie Hall. This season Miss Norton will be heard with the New York Philharmonic, the Chicago Symphony and the Minneapolis Orchestras, in addition to her appearance with Stokowski.

In addition to the Hindemith concerto, which is the second number, the program will open with an orchestral version of Wagner's music-drama, "Siefried:" "Siegfried Forging the Sword," "Forest Murmurs," "Siegfried Climbing the Burning Mountain to Brunnhilde," and the "Awakening of Brunnhilde." Strauss' tone poem "Tod und Verklaerung" (Death and Transfiguration), will conclude the concert.

THE third event will be the appearance of Lucrezia Bori, Metropolitan Opera soprano, who will be featured as the guest soloist during the Children and Young People's Concert by the New York Philharmonic-Symphony Orchestra, conducted by Ernest Schelling (WJSV, 11 a. m. to 12:30 p. m.). With Schelling at the piano, Miss Bori will sing a group of selections by DeFalla, Joaquin Nin, Granados and Obradors.

Continuing his exposition of the concerto form, Schelling directs the orchestra in movements from three Mozart concertos. Douglas Moore's "Pageant of P. T. Barnum" and Albeniz's "Triana" conclude the program.

After Listening to WJSV.

(Theme: "River, Stay 'Way From My Door.")

When the moon comes over the mountain,
And you settle down snug in your chair
For an evening's entertainment
From the artists of the air.

Your daily cares are banished
By the charm of Boswell's song,
Or you smile at Easy Aces
And thrill at Manchu's gong.

Your joy is undiminished
As you tune in Singin' Sam
Or Edwin Hill regales you
With a tale from old Siam.

What golden hours of pleasure
If a single flaw were cured,
If "dat Davil" called "Potomac"
From the program could be lured.

Columbia the gem of the Ocean,
Is a truth no one will doubt,
But Columbia boosting the Potomac
Is a "plug" that should be out.

R. H. J.

THE bells of St. Botolph's Parish Church, in Boston, England, will ring out for the first time in many years when their mellow chimes signal the opening of exercises celebrating the completion of restoration work on the historic place of worship (WJSV, 3:30-4:15 p. m.). The ceremonies will be broadcast throughout England and America.

Both the Columbia and National broadcasting systems will broadcast the annual Christmas party from the lounge of the National Press Club on Saturday, December 24, at 1:30 p. m. It is hoped that by short-wave rebroadcasting the program may be heard in Europe, South Africa and New Zealand.

Dr. Albert W. Harned, director of the National Capital Choir, has selected a program of carols including: "It Came Upon the Midnight Clear," "Holy Night," "O Little Town of Bethlehem" and "O Come All Ye Faithful."

Irene Koehl, soprano, and Jessie Masters, contralto, will be the soloists and John Billings, the accompanist.

Bascom Timmons, the president of the Press Club, will introduce Senator William E. Borah, of Idaho, who will extend Christmas greetings.

When Rex Battle is playing the piano with his orchestra, he listens through earphones in an effort to test the radio quality of his program.

"STRAIGHT men" should know their comedians better than any one else. And here's how several comedians look to their assistants:

"Ed Wynn?" exclaims Graham McNamee. "Why, he's the most natural fellow in the world. And serious, too. I've seen him worry about the smallest detail and it's always himself that he criticizes most severely."

Jimmy Wallington thinks Eddie Cantor is the easiest man in the world to work with. "We never do a lot of rehearsing," says Wallington. "We go through the continuity on Sunday morning, but never change lines."

"Jack Pearl is the greatest mispronouncer of them all," Cliff Hall says. "And he's absolutely the fastest on the comeback of all the comedians I've ever worked with and I've been a 'straight man' all my life."

Beresford Renamed to Board.

Robert F. Beresford was reappointed member of the Board of Examiners and Registrars of Architects yesterday by the District Commissioners. The term is five years from January 3.

Interesting Sunday Radio Programs

WRC.

1:30 p. m.—Isle of Dreams.
2:15 p. m.—(WEAF network but not WRC). Helen Corbin Heinl, concert pianist.
2:30 p. m.—"Moonshine and Honeysuckle" (last episode).
4:45 p. m.—National Brass Quintet.
5:00 p. m.—Lowell Thomas.
6:30 p. m.—"Christmas Message to Parents and Teachers."
7:30 p. m.—Jewel Quarter Hour—Ruby Kay.
7:45 p. m.—Wakefield Ensemble.
10:00 p. m.—"Romances."
10:17 p. m.—L'Heure Exquise.

WJSV.

12:30 p. m.—Talk by the Mayor of Nuremberg, Germany.
3:00 p. m.—New York Philharmonic—Ezon Petri, Dutch Pianist.
5:00 p. m.—"Roses and Drums"—De-Wolf Hopper (second episode).
6:00 p. m.—Interview with Carleton Beals, Writer.
10:30 p. m.—Ernest Hutcheson, Pianist.

WMAL.

9:45 a. m.—Dee Shannon, readings.
11:00 a. m.—Services from National City Christian Church.
2:30 p. m.—Quartet from Petworth Baptist Church.
3:00 p. m.—Conclusion of "Sign of the Cross."
7:30 p. m.—Norman Frauenheim, Pianist.
9:00 p. m.—Harold Veo's Salon Orchestra; George Anderson, Tenor.
10:00 p. m.—"The Festilion"—Late News from The Washington Post.

WILKINS COFFEE PROGRAM

MARGUERITE CROMWELL

Rudolf Schramm & His Music

(EVERY TUES., THURS., SAT.)

Dancer Will Star For Winter Ball

Young Democrats Club to Stage Fete at Willard; First of Series.

Miss Fay Rogers, internationally known dancer, will be the featured entertainer at the first winter ball of the Young Democrats Club tonight at 10 o'clock at the Willard Hotel. She will be seen in a tango.

At the affair, the first of a series to be given by the club, announcement will be made of the winning group in the recent membership drive which ended election day.

Committee members in charge of the event include Miss Eleanor Branson, Miss Marianne Harrison, Miss Laura Barclay, Miss Betty Mattingly, Bradford Ross, Homer Tatum, Ralph Lawrence and Paul Kelbaugh.

DICK TRACY---It's the Suspense

THERE'S SOMEBODY ON THE ROOF! I'LL GO UP THROUGH THE ATTIC. YOU COVER THE DOWNSTAIRS.
NOTHING UP HERE MICKEY.
NOBODY DOWN HERE, BUGGS.
AW, LISTEN! THIS THING IS DRIVIN' ME NUTS! THERE WAS SOMEBODY ON THAT ROOF—WE'RE BEING SHADOWED—
WHOEVER IT WAS MADE A CLEAN GETAWAY. WHAT D'YU SAY, LU, LET'S GO SEE THAT BIRD WE'RE SELLING THIS STUFF TO—GET OUR DOUGH AND ALL BLOW TOWN.
HM'M—CAN'T SAY THAT I PARTICULARLY ENJOY HANGING BY MY FINGER TIPS IN AN OLD MUSTY, COB-WEB FILLED CHIMNEY.
12-17

MINUTE MOVIES

(All rights protected by the George Matthew Adams Service. Trade Mark Registered U. S. Patent Office.)

HOLIDAY 'SPECIAL' JACK AND THE BEAN-STALK
REEL 6
HAVING CLIMBED UP THE BEANSTALK INTO THE SKY, JACK SUDDENLY CAME FACE TO FACE WITH A BEAUTIFUL GOOD FAIRY
I SHALL NOW TELL YOU WHERE YOU ARE, JACK!
YOU ARE IN THE DOMAIN OF A WICKED GIANT, WHO KILLED YOUR FATHER WHEN YOU WERE JUST A TINY BABY AND THEN STOLE ALL HIS GOLD AND PRECIOUS STONES!!
IF YOU AND YOUR MOTHER ARE EVER TO BE HAPPY AGAIN, YOU MUST PUNISH THIS WICKED GIANT!!
BUT HOW CAN I DO THAT, DEAR LADY?!
THE GOOD FAIRY LEANED FORWARD AND WHISPERED DIRECTIONS INTO JACK'S EAR
—AND REMEMBER, DEAR, YOU WILL SUCCEED IF YOU ARE BRAVE!
WITH THAT THE GOOD FAIRY VANISHED AND JACK SET OUT ON HIS DANGEROUS MISSION
ALL RIGHT—I'LL FIX THAT WICKED OLD GIANT!!
IT WAS NIGHT BEFORE HE REACHED THE GLOOMY CASTLE WHICH WAS THE HOME OF THE BAD GIANT
SEE WHAT HAPPENS TO JACK HERE NEXT WEEK!!
12-17

THE GUMPS — Follow the Gumps in the Colored Comic Section of The Sunday Post — Santa Claus Is On His Way

ALL SET TO GO— IN A FEW MINUTES BIM WILL LEAVE MILLIE DE STROSS AND FLY TO VISIT HIS DEAR RELATIVES—THE GUMPS— MILLIE AND HER MOTHER ARE LEAVING ON A LATER PLANE— BUT BIM WILL NOT BE SEPARATED FROM THEM LONG—
THEY HAVE PROMISED TO SEE HIM AGAIN IN A WEEK OR SO— THE BIG PLANE IS ABOUT TO START IN A FEW MINUTES— BIM WILL BE GONE FROM MILLIE'S SIDE— BUT WHY I ASK YOU— WHY— IS BIM EYING MAMA SO AS SHE PACES UP AND DOWN?
OH-HO! SO THAT'S IT—
WHY-MR. GUMP!
A BIG SMACKER
WHY- BIM GUMP! OF ALL PEOPLE— CAN'T YOU JUST HEAR MAMA DE STROSS SAYING THAT?
AND AWAY HE GOES—
SOXY. UNCLE BIM— TO VISIT MIN-ANDY AND LITTLE CHESTER GUMP FOR THE HOLIDAYS—

GASOLINE ALLEY — Don't miss this feature in colors in The Sunday Post — Why Is a Hole?

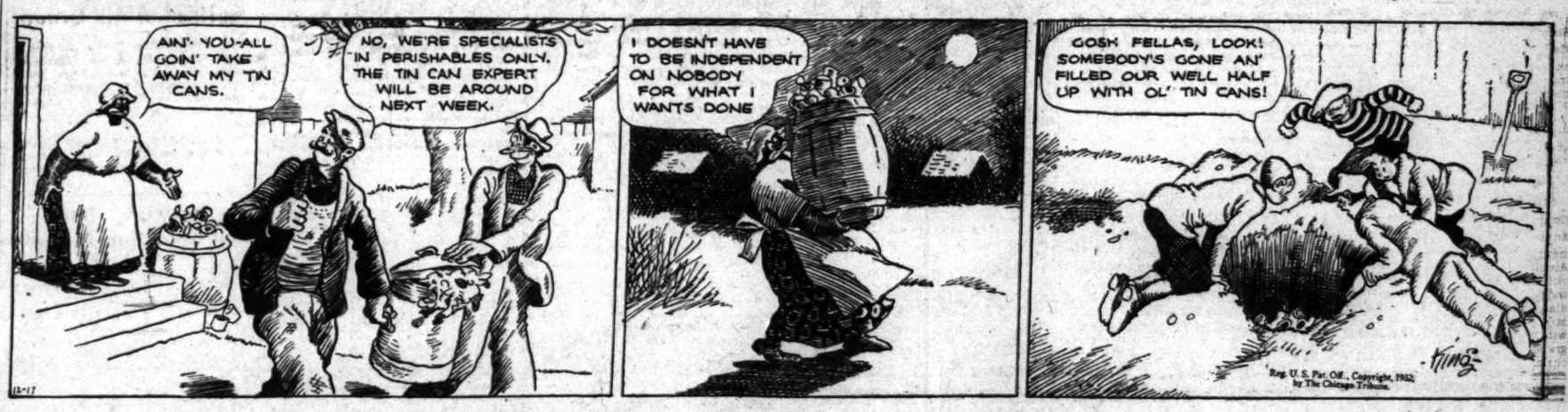
AIN'-YOU-ALL GOIN' TAKE AWAY MY TIN CANS.
NO, WE'RE SPECIALISTS IN PERISHABLES ONLY. THE TIN CAN EXPERT WILL BE AROUND NEXT WEEK.
I DOESN'T HAVE TO BE INDEPENDENT ON NOBODY FOR WHAT I WANTS DONE
GOSH FELLAS, LOOK! SOMEBODY'S GONE AN' FILLED OUR WELL HALF UP WITH OL' TIN CANS!

WINNIE WINKLE, THE BREADWINNER — See the Winkle Family in colors in The Sunday Post — Cutting Down Expenses

SO YOU STILL THINK YOU'VE GOT A PRACTICAL IDEA IN BUYING YOUR OWN CHRISTMAS GIFTS AND CHARGING THE BILLS TO YOUR SELECTED FRIENDS AND RELATIVES, EH, FAWTHAW?
YES SIR, AND THE NEXT ONE ON THE LIST IS COUSIN SARAH!!
WHAT'S COUSIN SARAH GOING TO BUY YOU IN THIS STORE?
SHE'S NOT GOING TO BUY ME NOTHIN'
ALL I WANT TO GET HERE IS JUST A FAKE STATEMENT FOR $5.00!!
WHY NOT BUY YOURSELF SOMETHING WITH THE $5.00? WHAT'S THE BIG IDEA?
AW, COUSIN SARAH CAN'T AFFORD TO BUY ME NO XMAS GIFT!! YOU KNOW THAT!!

LIST OF RADIO PROGRAMS ON THE AIR TODAY

WRC—National Broadcasting Co.
(316 Meters. 950 Kilocycles.)

6:45 a. m.—Exercises.
8:00 a. m.—Gene and Glenn.
8:15 a. m.—Morning Varieties.
8:30 a. m.—Cheerio.
9:00 a. m.—Morning Glee Club.
9:15 a. m.—Masqueraders.
9:45 a. m.—Pie Plant Pete.
10:00 a. m.—Vass Family.
10:15 a. m.—Souvenirs of Melody.
10:30 a. m.—Aunt Sue and Polly.
10:45 a. m.—Breen and De Rose.
11:00 a. m.—Melodies of the South.
11:15 a. m.—Radio Household Institute.
11:30 a. m.—Swen Swenson's Swedehearts.
12:00 (noon)—Hessiek Correct Time.
12:01 p. m.—Johnny Marvin, tenor.
12:15 p. m.—American Legion National Trade Revival Campaign Talk.
12:30 p. m.—National Grange Program. Music by Army Band, from War College.
1:30 p. m.—Rhythmic Serenade.
1:45 p. m.—Entire Opera, "Don Giovanni," broadcast from Metropolitan Opera House.
5:15 p. m.—Hotel Sherman Orchestra.
5:30 p. m.—Afternoon Varieties.
5:45 p. m.—Seckatary Hawkins.
6:00 p. m.—Wardman Concert Ensemble.
6:29 p. m.—U. S. Weather Forecast.
6:30 p. m.—Wilkins Quarter-Hour, Marguerite Cromwell, soprano.
6:45 p. m.—G. E. Circle.
7:00 p. m.—The Sunshine Girl.
7:15 p. m.—"Our Vanishing Freedom: The Government as Professional Man," by Merle Thorpe.
7:30 p. m.—George Olsen's Orchestra.
7:45 p. m.—Mayflower Concert Ensemble.
8:00 p. m.—Echoes of the Palisades.
8:30 p. m.—National Advisory Council on Radio in Education, "The Budget Problem." Henry P. Seideman.
9:00 p. m.—Erno Rapee Orchestra.
10:00 p. m.—Lucky Strike Dance Orchestra.
11:00 p. m.—Last-Minute News.
11:02 p. m.—Shoreham Dance Orchestra.
11:30 p. m.—Night Song.
12:00 (midnight)—Paul Whiteman Orchestra.
12:30-1:00 a. m.—Mark Fisher's Orchestra.

WMAL—Washington Radio Forum.
(475.9 Meters. 630 Kilocycles.)

8:00 a. m.—Musical Varieties.
8:15 a. m.—Morning Devotion, Church of the New Jerusalem, the Rev. Paul Sperry, pastor.
8:30 p. m.—Studio Program.
9:00 a. m.—Red Nichols Orchestra.
9:15 a. m.—Janice Smith, pianist.
9:30 a. m.—Hal Kemp's Orchestra.
9:45 a. m.—Lew Davie's Banjo.
10:00 a. m.—Knockout Riley and Manager McCann.
10:15 a. m.—Band Box Varieties.
10:30 a. m.—Karl Addison and Joe Tripi.
10:45 a. m.—Irving Miller's Orchestra.
11:00 a. m.—Hazel Clark Taylor.
11:15 a. m.—Hal Kemp's Orchestra.
11:30 a. m.—Viola Dickinson, readings.
11:45 a. m.—Von Unschuldt Piano Club.
12:00 (noon)—Robert Ruckman, organist.
12:30 p. m.—Lotus Orchestra.
1:00 p. m.—National Dance Marathon.
1:15 p. m.—Anson Weeks' Orchestra.
1:30 p. m.—Abe Clar, pianist.
1:45 p. m.—Herrmann De Bidgell, baritone, with Arthur Ellis, pianist.
2:00 p. m.—Afternoon Frolickers.
2:30 p. m.—Sunshine Piano Trio.
2:45 p. m.—Dance Orchestra.
3:00 p. m.—Lena Kash, pianist.
3:30 p. m.—Salon Orchestra.
4:00 p. m.—At Home With the 10 o'Clock Club.
4:30 p. m.—Afternoon Tea Ensemble.
5:00 p. m.—National Dance Marathon.
5:15 p. m.—International Sunday School Lesson. Representative David Hogg, Indiana. "Christian Standards of Life."
5:30 p. m.—Fleming Orem, marimba artist, with Bernard Bury, pianist.
5:45 p. m.—News Flashes.
6:00 p. m.—Evening Serenaders.
6:30 p. m.—Sunshine Charley, songs.
6:45 p. m.—Chamber of Commerce Forum.
7:00 p. m.—Meyer Davis' Concert Orchestra.
7:30 p. m.—Aristocrats of Melody.
8:00 p. m.—Lotus Orchestra.
8:30 p. m.—Edwin Singer, baritone, with George F. Ross, pianist.
8:45 p. m.—Jeno Sevely, Hungarian violinist, with Marjorie Davis, pianist.
9:15 p. m.—Robert Ruckman, organist, with Virginia Sellars, soprano.
10:00 p. m.—The Postilion—late news from The Washington Post.
10:15 p. m.—National Dance Marathon.
10:30 p. m.—McWilliams' Elks Club Orchestra.
11:00 p. m.—Meyer Davis' Orchestra.
11:30 p. m.—Howard Theater Program.

WJSV—Columbia Broadcasting System.
(205.4 Meters. 1,460 Kilocycles.)

8:00 a. m.—Miniatures.
8:15 a. m.—Salon Musicale.
8:45 a. m.—Keeping Up With the Times.
9:00 a. m.—Little Jack Little.
9:15 a. m.—Commuters.
9:30 a. m.—Tony Wons.
9:45 a. m.—Melody Parade.
10:15 a. m.—Songs of the Out of Doors.
10:30 a. m.—Adventures of Helen and Mary, Children's Program.
11:00 a. m.—New York Philharmonic Symphony Society Children's and Young People's Concert, Ernest Schelling, conductor, and Lucrezia Bori, soloist.
12:30 p. m.—Miniatures.
12:45 p. m.—Buddy Harrod Orchestra.
1:00 p. m.—George Hall Orchestra.
1:30 p. m.—Madison Ensemble.
2:00 p. m.—Saturday Syncopaters.
2:30 p. m.—Salon Orchestra.
3:00 p. m.—The Round Towners.
3:30 p. m.—Special Program from Boston, England. Bells of St. Bostoph's.
4:15 p. m.—Spanish Serenade.
4:30 p. m.—Leon Belasco Orchestra.
5:00 p. m.—Miniatures.
5:15 p. m.—Eddie Duchin Orchestra.
5:30 p. m.—Skippy.
5:45 p. m.—Keeping Up With Events.
6:00 p. m.—Evening Serenaders.
6:20 p. m.—Riviera Orchestra.
6:45 p. m.—Do, Re, Mi.
7:00 p. m.—"The Political Situation in Washington Tonight." Frederic William Wile.
7:15 p. m.—Arthur Pryor's Band.
7:45 p. m.—The Magic Voice.
8:00 p. m.—Lyman Orchestra.
8:15 p. m.—Leopold Stokowski and the Philadelphia Orchestra. Eunice Norton, pianist.
10:00 p. m.—Morton Downey, tenor.
10:15 p. m.—Public Affairs Institute. Mr. Henry Morgenthau. "Retrospect and Prospects."
10:45 p. m.—Vaughn De Leath.
11:00 p. m.—Guy Lombardo's Canadians.
11:30 p. m.—Globe Trotter.
11:45 p. m.—Harold Stern Orchestra.
12:00 (midnight)—Ted Fiorito Orchestra.
12:30 p. m.—Stanley Smith's Orchestra.

WOL—American Broadcasting Co.
(229 Meters. 1,310 Kilocycles.)

7:00 a. m.—Musical Clock.
9:55 a. m.—Police Flashes.
10:00 a. m.—Request Hour.
11:00 a. m.—Gems of Symphony.
11:30 a. m.—Songs We Love.
11:45 a. m.—Dr. Harry Fowler.
12:00 (noon)—Thomas Moss, organist.
12:30 p. m.—Accordion Capers, Fran Trappe.
12:45 p. m.—Luncheon Dance Music.
3:00 p. m.—Variety Hour.
3:55 p. m.—World Book Man.
4:00 p. m.—Salon Musicale.
4:30 p. m.—Organ Echoes.
5:00 p. m.—Something for Everyone.
5:30 p. m.—Dorothy Reddish, soprano.
6:45 p. m.—Walter T. Hall Studio Program.
6:00 p. m.—Popular Song Composers.
6:15 p. m.—Nordica Mandolin Orchestra.
6:45 p. m.—Dan Collins Program.
7:00 p. m.—Dinner Concert.
7:20 p. m.—News Spotlight.
7:30 p. m.—Night Watch.
7:45 p. m.—Silver String Revelers.
8:00 p. m.—Week-End Varieties.
8:30 p. m.—Central Union Mission Glee Club.

WBAL—Baltimore—760 Kilocycles.
Synchronized Operation WBAL-WJZ.
(Tune WBAL on WJZ Dial Setting.)

7:30 a. m. to 4:00 p. m.—Programs same as WJZ.

1,060 Kilocycles.
WBAL Independent Operation.

4:00 p. m.—Football Game.
4:30 p. m.—Concert Favorites.
5:00 p. m.—Swanee Serenaders.
5:45 p. m.—Little Orphan Annie.
6:00 p. m.—Little German Band.
6:30 p. m.—Inspector Stevens and Son, of Scotland Yard.
6:45 p. m.—Lee Sims and Orchestra.
7:00 p. m.—Fields and Hall.
7:15 p. m.—Merle Thorpe.
7:30 p. m.—Cuckoo Program.
7:45 p. m.—Chandu, the Magician.
8:00 p. m.—American Taxpayers' League.
8:15 p. m.—Anson Weeks' Orchestra.
8:30 p. m.—Road to Romany.
9:00 p. m.—Musical Program.
9:30 p. m.—S. R. O.
10:00 p. m.—Whoopee.
10:30 p. m.—The Buccaneers.
10:45 p. m.—Twenty Fingers of Harmony.
11:00 p. m.—Pickens Sisters.
11:15 p. m. to midnight—Night songs, Lew White, organist; Trio Romantique.

WJZ—New York.
(760 Kilocycles.)

2:30 p. m.—Harold Stokes Orchestra.
2:45 p. m.—Concert Petite Ensemble.
3:00 p. m.—The Radio Troubadours.
3:30 p. m.—Men o' Song Quartet.
3:45 p. m.—Piano Moods and Vocal.
4:00 p. m.—Rhythmic Serenade.
4:30 p. m.—Concert Favorites.
5:00 p. m.—The Swanee Serenaders.
5:45 p. m.—Orphan Annie.
6:00 p. m.—The Little German Band.
6:30 p. m.—Laws That Safeguard.
6:45 p. m.—Lee Sims and Orchestra.
7:00 p. m.—Fields and Hall, comedy.
7:15 p. m.—Talk by Merle Thorpe.
7:30 p. m.—The Cuckoos.
8:00 p. m.—American Taxpayers' League.
8:15 p. m.—Weeks' Orchestra.
8:30 p. m.—The Road to Romany.
9:00 p. m.—S. R. O., comedy drama.
10:00 p. m.—Whoopee, variety program.
10:30 p. m.—The Buccaneers, vocal.
10:45 p. m.—Twenty Fingers of Harmony.
11:00 p. m.—Pickens Sisters, Harmony.
11:15 p. m.—Lew White, organ.
12:00 (midnight)—Jack Denny's Orchestra.
12:30 a. m.—Mark Fisher's Orchestra.

Band Concert

U. S. SOLDIERS' HOME BAND.

Stanley Hall, beginning at 3:30 p. m.

March, "For Freedom's Fray".....Baron
Overture, "Guy Mannering".....Bishop
Suite Espanol, "Huapania".....Stoessel
(a) "Seguidilla."
(b) "La Media Noche."
(c) "In Old Castile."
(d) "Jota."
Excerpts from comic opera, "Maid Marian".....DeKoven
Entr'acte.
(a) "The Tippler".....Cobb
(b) "Cherrytime".....Stoughton
Waltz suite, "Glittering Moonbeams".....Petrea
Finale, "You're Not the Same".....Kaimar
"The Star-Spangled Banner."

Ready readers watch Post Classified Ads for new propositions every morning. Put your message before them and get results the same day. Just phone National 4205.

LENIENCY FOR BURNS UNLIKELY IN GEORGIA

Gov. Russell Says Fugitive Will "Take Medicine" as Any Other.

Atlanta, Ga., Dec. 16 (U.P.).—Robert Elliott Burns, much publicized "fugitive from a Georgia chain gang," faces the prospect of little if any executive leniency in event he is returned to this State, as confidently expected by officials here.

"As far as I am concerned, you may say he will have to take his medicine like any other highway robber," Gov. Richard B. Russell, jr., said today.

Governor-elect Eugene Talmadge, at present agricultural commissioner, firmly declined to be drawn into a discussion of the possible pardon of Burns, one of three coperpetrators of a petty armed holdup here in 1921, saying:

"When I get to be governor, and the matter is placed before me, I'll act on such facts as are presented to me, but until that time I've nothing to say."

Pardon Hope Discounted.

Russell, however, was positively outspoken. He spoke of the case from the point of view of a lawyer, declaring emphatically "it is unthinkable that New Jersey authorities will not promptly honor our requisition for the immediate extradition of this man."

The governor firmly waved aside the suggestion that because of the inconsequential sum of money involved in the holdup, and the fact that Burns already had served some of his six to ten years sentence, that he should be given a pardon.

"That's entirely beside the point," he said. "As a matter of fact, that small amount was all there was to get. It was highway robbery under intimidation of a deadly weapon—exactly the circumstances under which Jesse James used to get $20,000 or more."

Newark, N. J., Dec. 16 (A.P.).—Hopeful and doubtful by turns of the outcome of his fight against returning to Georgia where he is wanted as an escaped convict, Robert Elliott Burns, chain gang fugitive, awaited in jail here tonight the arrival of officers from the South, bearing requisition papers for his return.

The knowledge that numerous persons have already interceded in his behalf with Gov. A. Harry Moore, moved Burns to hope that he would escape the trip South.

Pleas in Burns' Behalf.

"Public sentiment seems to be against returning Burns," a telegram to Gov. Moore from State Senator Emerson L. Richards, of Atlantic City, said today.

"Don't grant requisition from Georgia for Robert Elliott Burns until you have visited Georgia convict camp and seen chain gang in action," said another from Mayor Jacob S. Coxey of Massillon, Ohio, leader of the famous "Coxey Army." "You can then decide intelligently."

Special to The Washington Post.

Winchester, Va., Dec. 16.—A group of Winchester citizens tonight sent a telegram to Gov. Richard B. Russell, jr., of Georgia urging him to grant an immediate and full pardon to Robert Elliott Burns, World War veteran and fugitive from a Georgia prison camp who was captured last night in Newark, N. J., bearing the signature of each individual of the group. The telegram read:

"In the name of common justice we request that you grant Robert Elliott Burns an immediate and full pardon. We believe that he has fully paid his debt to society and is due the opportunity to live the life of a respected citizen."

Marine Chiefs Quit Nicaraguan Guards

Americans Withdraw as First Concrete Step in Evacuation.

Managua, Nicaragua, Dec. 16 (A.P.).—Officers of the United States Marine Corps, who have been serving with the Nicaraguan National Guard in the northern sector today turned over their commands to Nicaraguan officers. This was the first complete step in the carrying out of Secretary Stimson's promise, that the guard would be turned over to Nicaraguan authorities immediately after the inauguration of President-elect Sacasa on January 1.

Among the officers relinquishing their commands were Capt. Fred Biebush, of Greeley, Colo., who recently received the Cruz de Valor for bravery in action, and Capt. Lewis Puller, whom the Nicaraguans called the "Tiger Man of the Mountain."

President Moncada, in a message read at the opening of Congress today, praised the assistance of the United States in the restoration of peace in Nicaragua, announced that American intervention would come to a close in January and warned that the future is entirely in the hands of Congress, the new administration, the political parties and the people themselves.

Turtle Soup Season Opens.

London, Dec. 16 (A.P.).—Britain's turtle soup season has been officially opened by the lord mayor's banquet, and James Coffey is consequently a very busy man. Mr. Coffey is London's high priest of turtle soup and has a precious 200-year-old secret formula for the aromatic consomme which heralds important aldermanic dinners. In olden days London aldermen used to consume vast quantities of turtle soup. Mr. Coffey says it is not so true these days.

D. G. S., Inc.

FANCY SMOKED HAMS

Sugar-cured small shank weighing 10 to 12 lbs. each.

Special lb. 10c

JUICY FLORIDA GRAPE FRUIT

4 for 19c

The Saturday Food and Home Economics Page

Appearing Each week in The Washington Post

U. S. HOLIDAY FEASTS MUCH LIKE BRITISH

Roast Beef and Young Pig With Cranberries Are Still Popular.

By MARTHA LOGAN.

The food that graces the "joyful'st feast" varies in the many lands celebrating this traditional festival of the centuries. Our Christmas seems to lean more toward the atmosphere of the English traditional dinners, of course, with modern American improvements!

Traditions of old England have been portrayed in American literature through the pen of Washington Irving. His description of the great feast day at Bracebridge Hall in his Sketch Book is always interesting. From the striking of the rolling pin on the serving table by the cook, to summon the servants to carry in the meats, to the amusing portrayal of the boar's head ceremony, with the accompanying carols, we find custom decreeing the menu.

If the methods of serving the meats seem strange to us today, the directions for cooking meat as given to women in the early seventeenth century are even more so. First she must "order her fire according to what she has to dress. If anything very little or thin, then a pretty brisk little fire, that it may be done quick and nice. If a very large joint, then be sure a good fire be laid to cake. Let it be clear at bottom, and when your meat is half done, move the dripping pan and spit a little from the fire, and stir up a good brisk fire, for according to the goodness of your fire, your meat will be done sooner or later."

Roast Beef Popular.

The directions are not such a far cry from today's methods. Only we let the little regulator on our oven govern the high boiling temperature for our "little or thin" cuts, and we use a low, slow oven, instead of a "caked" or covered fire for our roasts.

On most of the menus we find roast beef, Yorkshire pudding and plum pudding the Christmas favorites. Roast beef is certainly one of the most popular foods on any menu.

Rib of beef is the most popular cut of meat for such a roast as you will want to serve on Christmas. You can have it boned and rolled if you wish, but it will be more festive if the ribs are left in. The size of the roast is entirely up to you. Here is a Christmas roast beef suggestion, however:

Select an eight or ten pound rib roast. The ribs should be left in. Score the fat side in diagonal lines each way. In the center of each diamond made by scoring make an incision just large enough to hold a small onion. Dredge with flour, season with salt and pepper, and place in an open roasting pan, fat side up. Put in a hot oven and after fifteen minutes reduce the heat to 325 degrees F. and continue roasting for about two and one-half hours. Replace the onions by uncooked cranberries to give a festive Christmas touch. Serve on a platter with browned potatoes and Yorkshire pudding. Garnish with parsley.

Yorkshire Pudding.

The Yorkshire pudding to serve with it is made in this manner:

Fifty-five minutes before the roast will be done, remove four tablespoons of fat from the roasting pan and put it in the bottom of two bread pans. Put them in the oven to become hot and mix the Yorkshire pudding.

Put in a bowl 1 cup of flour and ¼ teaspoon of salt. Add 1 cup of milk gradually, stirring to make a smooth paste. Add 2 eggs, unbeaten, and beat the mixture 2 minutes, using an egg beater. Pour the mixture ½ inch deep into bread pans, return to oven and bake 45 minutes, basting once or twice with fat from the roasting pan. Cut in squares for serving.

If you want to follow the boar's head tradition, a modern version is the serving of either a crown roast of pork or a little roast pig.

Order a four or five weeks' old pig. Thoroughly clean and wash the pig inside and out, taking care to cleanse all openings. Dry it well with a coarse cloth. Rub it inside with salt and pepper and outside only with salt. Stuff it with dressing and sew into its original shape. Wrap salt pork or buttered paper around the ears and tail to keep them from charring. Brush the pig with melted butter and roast in a moderate oven (350 degrees F.) until tender. This will require 3 or 4 hours. As soon as the roast is done make two deep incisions, with a small-pointed knife, into each side of the head (where the incisions will not be visible), so that the steam can escape, and the roast will thus retain its shape. Also remove the salt pork or paper from the ears and tail. Brush the pig with a heavy cream. Then, remove to a serving dish, put a small red apple in its mouth, use cranberries for eyes, and a laurel wreath or strings of cranberries around its neck. Serve with sections of red apples and watercress.

Great! WITH HOT CAKES ASK FOR Auth's PURE PORK SAUSAGE LINKS

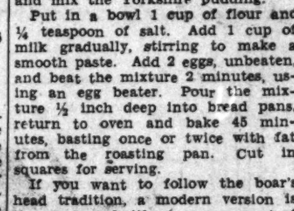

Pure Pork SAUSAGE MEAT

N. AUTH PROVISION CO.

Martha Logan Says---"Try Deviled Ham Steak"

Try this deviled ham steak and surprise your family. Purchase from your market man a thick slice of ham—at least 2 inches. place it in a casserole or shallow baking dish.

To make the "devil" part, spread the ham slice with a generous layer of peanut butter; spread this in turn with a little prepared mustard, and sprinkle the "frosted" ham slice with a liberal portion of brown sugar.

So that the ham will be lovely and moist and have a grand flavor, pour on a sufficient amount of milk (even if it takes a quart) until the peanut butter layer is reached.

Now for the baking. Slip the deliciously laden casserole into a slow oven (325 degrees Fahrenheit) and bake until done. From 1½ to 2 hours will be needed.

Market Meanderings

By MILDRED REED BUNDY

Holiday Dainties of French Caterers on Columbia Road Show Handiwork of Artist; Turkish Coffee, Copper Pots and Demi-Tasse Cups Suggested for Change.

Christmas cakes, candies and deserts in rich perfection are coming from behind the imposing doors of a shop owned and operated by French caterers on Columbia road. The Meanderer explored not only behind the imposing front doors but beyond the softly swinging inner doors and into the clean candy, cake and ice cream making rooms.

N. Avignone.

The holiday sweets from this shop are in rich mixtures, pretty colors and unusual designs. For instance, a winsome, china-faced Christmas lady may have a costume of whipped cream in billowing folds, covering delicately colored petticoats made of ice cream and cake! But it was not this entertaining Christmas cleverness that most impressed the Meanderer. There is a whole room devoted to the designs, molds, figurines and other decorative touches made by N. Avignone, one of the French brothers operating the shop. Cathedral spires and seraphim—small, and made of sugar or plaster to be sure—but beautiful, nevertheless—are proof that this is a master confectioner's workroom, and enough to make the spectator wonder if there shouldn't be a medium more sublime than sugar for expressing the gift of this artist.

True Christmas significance is found in graceful little brass incense-burning lamps that the Meanderer found in a food importer's shop on Ninth street, just below the Public Library. Do not infer that these are ordinary incense burners. They are the most acceptable incense burners the Meanderer has ever found, and the incense provided for use with the lamps is elusive and delicate, not the heavy, Chinese sort considered obnoxious in many homes. These newly discovered incense lamps are patterned after those used in the Greek church and are like the ones used today in both churches and homes in Greece and America, particularly at the Christmas season. Charcoal is burned with the incense. The lines of the lamp's design are in beautiful harmony with the Georgian urn patterns so often the choice in Washington's fire place fittings, so that one of these little Greek incense burners for the mantel may make a suitable as well as unique gift. Their cost is low. Call The Washington Post, National 4205, extension 52, and you may learn where to purchase these interesting little lamps.

One way of finishing the holiday menn in an interesting way would be a demi tasse of the Turkish coffee the Meanderer mentioned recently. The Meanderer found half-pound packages at 25 cents for those who would rather not experiment to the extent of buying a pound of such coffee. And, too, directions for making the coffee can be supplied to those who write the Market Meanderer, The Washington Post. The copper pots and demi tasse cups as well as the black, powdery Turkish coffee are found in the Ninth street food importer's shop mentioned just above.

Still another Christmas suggestion from this Ninth street haunt of the Meanderer is the newly received Turkish paste, suitable for Christmas gifts. The paste comes in cartons gaily decorated in Far Eastern mode or in round tins, many of them brightly painted. A pound of this unusually nice candy—a gelatine concoction containing almonds and rolled in perfumed sugar—is only 25 cents.

Christmas cookies from Germany, received in sturdy wooden barrels with a picture of Nurnberg on the barrel top, are holiday features in a well-known bakery stand in a centrally located downtown market. The always welcome pfeffernusse at 30 cents a pound, Nurnberger allerlei in assortments, delicious cocoanut leebkuchen and the fascinating large spice-cooky figures of German boys and girls or of St. Nicholas, are all in the appealing cooky display. The last-named cookies are delightful as Christmas tree ornaments. The Meanderer will be glad to guide you to the market stand, where these cookies are sold, if you will call National 4205, extension 52.

If hams baked in Southern style are always included in your Christmas food lists, you will be interested to know that the price of these hams, cooked, ready for the table, are lower than they have been for many years. The Meanderer found the Virginia cooked hams of unquestioned quality in a downtown quality meat marketer's stand—the hams, gay with colored garnishing plumes and cellophane—for 85 cents a pound. Many other Christmases have found such hams costing a dollar or more a pound.

The little fleet of dark red, shiny motor delivery cars are a sort of birthday-Christmas present a well-known Washington dairy products company located in Southwest Washington has bought this month. The fortieth anniversary of the company's founding is now being observed. The misty, drizzling weather has not been allowed to dim the glory of the new trucks, for their drivers are spending much time in frequent rubbings of the impressive red finish. The newly elected president of the dairy company, who has been associated with the concern for more than 30 of its successful years, reminisced to the Meanderer about early days in the business when the present delivery business.

Telephone questions about Market Meanderings to The Washington Post, National 4205; Extension 52, or address the Market Meanderer, The Washington Post, inclosing self-addressed, stamped envelope for reply.

"WHERE ECONOMY RULES" A&P ESTABLISHED 1859

Mott's CIDER

Gallon jug 39c

OUR DAILY FOOD

By COLONEL GOODBODY

SHRIMP A LA LOUISIANA.

I'VE found that Creole dishes are nearly always delicious—the seafood dishes are a joy to see and to eat.

They certainly know how to prepare shrimps down in Louisiana. The other day I was served shrimp jambalaya, a real Louisiana dish.

There are quite a number of ingredients in it—but I don't care how complicated a dish is, when I'm on the receiving end. It's when I do the cooking that I count ingredients. Here is the recipe:

One can shrimp, 1 cup rice, 1 onion (chopped), cooking oil, salt and pepper, bay leaf, thyme, parsley (chopped), cup tomato juice. Wash rice in cold water. Saute until golden brown with onion (in hot oil). Add shrimp, stirring constantly. When brown add tomato juice and enough water to just cover the whole. Season with salt, pepper, bay leaf, thyme and parsley. Boil slowly, adding water until rice is well cooked. Serve hot.

With a can of shrimps, you can get some very nice low-cost surprises—shrimp cocktails, salads, shrimp patties, shrimp Newburg and shrimp pies.

A year ago last April, when I was down in New Orleans, I visited a shrimp fishery. My host there sometimes has as many as 150 boats at a time, down on Lake Pontchartrain. The shrimp are gathered with nets and packed on ice. Then they're brought to a factory, and prepared for canning.

If you serve nothing more fancy than creamed shrimp on toast, you'll have a good meal.

To make the creamed shrimp mixture, to serve a family of five, you'll need two cans of shrimp, and two cups of fairly thin white sauce. This is very easy to prepare.

Mix the shrimp and the sauce thoroughly, add a little diced celery or a little celery salt. Season with a few spoonsful of chili sauce and the main part of your meal is ready.

KIDWELL'S

Turkeys (fresh killed)..lb. 19c
Smoked Hams (large skinback).....lb. 8c
Smoked Shoulders....lb. 7½c
Fresh Hams.....lb. 10c
Fresh Shoulders.....lb. 7½c
Pure Hog Lard.....lb. 6c

Turkey Cheap for Xmas

502 K St. N.W.
305 9th St. N.W.
3272 M St. N.W.
2153 Fa. Ave. N.W.
2611 14th St. N.W.
406 H St. N.E.
7th & C Sts. S.E.
3104 M St. N.W.
3218 P St. N.W.
8215 Ga. Ave., Silver Spring.
Northeast Public Market
12th & H Sts. N.E.

DATE PUDDING WINS WEEKLY RECIPE $5

Eggless, Butterless, Sugarless Dish Declared to Be Delicious.

The culinary ability of Mrs. O. F. Busby, 4616 Chevy Chase boulevard, Chevy Chase, Md., won for her the $5 weekly recipe award given weekly by The Post.

Her winning recipe was for date pudding and sauce for the date pudding. Her recipe for the pudding is eggless, butterless and sugarless; but the food expert says it makes a delicious dish.

DATE PUDDING.

(Awarded $5 Prize).

1 cup sour milk
½ cup molasses
1¾ cups flour
½ pound dates, chopped and stoned
½ teaspoon spice
½ teaspoon ground cinnamon
1 teaspoon soda
1 tablespoon butter if you wish

Mix all, put in a greased pan and steam two hours. It keeps well and can be warmed over. You can add cup of nuts and raisins, citron or any fruit rind.

Sauce for Date Pudding.

2 eggs, beaten separately; add ½ cup sugar to yolks and ½ cup to whites, then combine the two. Then add slowly 2 tablespoons brandy or whisky. Then cook mixture in double boiler or a few minutes, adding a little butter and nutmeg.

(All ingredients can be purchased at the A. & P. or Sanitary grocery stores.) MRS. O. F. BUSBY.

4616 Chevy Chase boulevard, Chevy Chase, Md.

Ready readers watch Post Classified Ads for new propositions every morning. Put your message before them and get results the same day. Just phone National 4205.

JOS. PHILLIPS The ORIGINAL ALL PORK SAUSAGE

25¢ A POUND

At Your Favorite Grocers....

Made of the Finest Imported FRUITS, NUTS and SPICES

Schneider's FRUIT CAKE

Golden POUND CAKE

CHAS. SCHNEIDER BAKING CO

A Larger and Finer

Piggly-Wiggly

OPENED TODAY

4201 Wisconsin Ave.

Corner of Van Ness St.

To more conveniently and better serve our patrons in this neighborhood, we have closed our store at 4237 Wisconsin Ave. and have opened this new and larger store just a few doors south, on the corner of Van Ness St.

This store is most modern in every respect—mechanical refrigerated meat cooler and cases, butter box and other up-to-the-minute equipment. The entire store is beautifully decorated in green and white.

Fresh and Smoked Meats Fruits and Vegetables

Nationally and Locally Popular Groceries . . . and at Our Usual Low Prices, of Course.

PIGGLY WIGGLY

Operated by Sanitary Grocery Co., Inc.

ANNIVERSARY ANNOUNCEMENT

Forty Successful Years In Business

NATIONAL CITY DAIRY CO.

518 Twelfth Street S.W.

Oldest Exclusive Wholesale Butter and Egg Distributors in Washington. Catering to Hotels, Clubs, Restaurants.

J. C. FISH

President and General Manager

DIstrict 0588

LOW PRICE LEADERS SANITARY GROCERY CO. INC. WHERE QUALITY COUNTS

ALSO OWNING AND OPERATING

These Prices Effective in Washington and Vicinity PIGGLY WIGGLY These Prices Effective in Washington and Vicinity

Pre-Christmas Sale

Only seven more shopping days before Christmas—why not buy many of your pantry needs before the rush—Our stocks are complete.

HONEY DEW PINEAPPLE	2 big cans	29c
DEL MONTE CORN	2 10½-oz. cans	21c
College Inn RICE DINNER	2 cans	17c
College Inn SPAGHETTI A La Mussolini	2 cans	17c
LIBBY'S Corned Beef HASH	2 16-oz. cans	33c
CAMPBELL'S TOMATO SOUP	6 cans	43c
CAMPBELL'S ASST. SOUPS	6 cans	49c
FIG BARS BULK	2 lbs.	17c
A GOOD STRONG BROOM	each	15c
CAMAY OR MEDIUM IVORY SOAP	4 cakes	19c
SANICO FLOUR	5-lb. bag 13c	12-lb. bag 27c
GOLD MEDAL FLOUR	5-lb. bag 17c	12-lb. bag 32c
PURE LARD Bulk or Carton	lb.	6c
CAMPBELL'S PORK & BEANS	can	5c
JUMBO Country Style Roll BUTTER	2 lbs.	59c
SANITARY BUTTER	2 lbs.	59c
NUCOA MARGARINE	lb.	15c
JUMBO SOLID BREAD	1½-lb. loaf	7½c
OUR FAMOUS GREEN BAG COFFEE	lb.	25c
SANICO FINEST COFFEE	lb.	35c
SANICO SELECTED EGGS	doz.	37c
HEINZ KETCHUP	bottle	12c, 19c
HARBAUER'S CATSUP	14-oz. bottle	12½c
DROMEDARY DATES pkg. 17c	3 pkgs.	50c

SAVE 4c ON THIS COMBINATION

One Pkg. of Kraft American, Swiss, Velveeta and Pimento
One ½ lb. Pkg. Krispy Crackers
The Combination for 23c

MORRELL'S Pride Large Skinned HAMS	lb.	10c
FANCY FRESH KILLED DUCKS	lb.	19c
BOTTOM ROUND STEAK	lb.	18c
TOP ROUND STEAK	lb.	23c
SIRLOIN STEAK	lb.	23c
PORTERHOUSE STEAK	lb.	29c
LEAN BOILING BEEF	lb.	8c
TENDER CHUCK ROAST	lb.	10c
3-CORNER ROAST	lb.	15c
PRIME RIB ROAST	lb.	18c
BOUILLON ROAST	lb.	18c
FRESH GROUND BEEF	lb.	10c
SLICES OF HAM	lb.	17c
JUICY BULK ORANGES	5 lbs.	24c
IDAHO POTATOES	10 lbs.	25c
Nancy Hall SWEET POTATOES	4 lbs.	10c
ICEBERG LETTUCE	2 hds.	15c
EMPEROR GRAPES	3 lbs.	20c
FANCY CRISP CELERY	2 stalks	19c

The Washington Post.

NATS REJECT SPENCER-SEWELL TRADE WITH TRIBE

This MORNING with SHIRLEY L. POVICH

TRADE TALK.

CLARK GRIFFITH instigated the six-player swap with the Browns . . . but Joe Cronin took all the responsibility for trading Marberry for Whitehill . . . the folks who thought the Nats had no trading material were surprised . . . Fred Schulte is not so slow . . . he stole more bases than Sammy West last season . . . and Cronin thinks there will be few groans at his playing in center . . . The New York Yanks and Athletics have been eyeing the Washington deals closely . . . The Nats may have profited most of all by the release of Dick Coffman . . . last season he was as valuable to the club as an armless outfield . . . Cronin may be trying to steer his club into the pennant through the back door . . . his deals brought to Washington three pitchers who knocked the Nats off in ten games last season . . . which would look very imposing on the other side of the ledger . . . Walter Stewart is the hardest working pitcher in the league . . . and he won't be afraid to throw his fast ball within the far-flung confines of Griffith Stadium . . . as contrasted with bandbox Sportsman's Park in St. Louis . . . but Sammy West will have nearly as much territory to roam in St. Louis' center field . . . Cronin was a Joe Judge booster in Biloxi last spring . . . but he is solid for Joe Kuhel now . . . Judge has been gazing at the handwriting on the wall since last midseason . . . the Robins offered to boost Judge's salary $5,000 if Griffith would part with him last spring . . . but there was doubt then concerning Kuhel . . . now Griffith has waived the waiver price of $7,500 and Brooklyn can have Judge for the taking . . . Manager Max Carey still has the matter under advisement. . . . The familiar figure of Marberry striding out to the bull pen to relieve a faltering Washington pitcher will be seen no more . . . but Marberry never again reached the peak of his relief work of 1924, '25 and '26. . . . Bucky Harris will use him as a starter . . . but Marberry's fast ball is no more . . . Dave Harris' batting average is due for a slump with Walter Stewart now on the same club . . . when Stewart was able to get Harris out it was news. . . . There will be fewer slow balls thrown in Griffith Stadium with Carl Reynolds out of the Washington line-up . . . Reynolds was a

Continued on Page 12, Column 8.

Hilltop Five Bows, 35-30, To Duke

Jim Thompson, D. C. Boy, Leads Blue Devils to Win.

Georgetown Rally at End Short; Trail by 24-19 at Half.

By LEWIS F. ATCHISON.

JIM THOMPSON, who absorbed the fundamental principles of basket ball while at Western High School, returned to town with a group of polished courtmen representing Duke University last night, and together they handed Georgetown a 35-30 trimming in a game marked by good basket ball and a minimum of thrills in the wide open spaces of the Tech gym.

Georgetown's attack was sluggish and its defense ragged as the fray got under way and Duke took advantage of the situation to ring up 8 points before the locals discovered the game was on. Tommy Carolan potted a long one for the Hilltoppers' first points.

Duke Has Edge In Passing.

The teams exhibited a smooth brand of basket ball, Duke holding a slight edge in the passing. There were times, however, when the Hoyas clicked in great style. These outbursts, infrequent as they were, invariably resulted in scores. Carolan flipped the last Georgetown basket in the first half, bringing the total to 19. But husky Pete Pargoe, Weaver and Herb Thompson kept the Southerners in front with a mixture of fouls and "snowbirds." Duke led at the intermission, 24 to 19.

Georgetown's start in the final half was remindful of its play at the opening minutes of the game, and Duke stretched its margin to nine points on double-deckers by Fred Lewis and Weaver. Connors and Crowley made good on foul shots for the locals and then saw their efforts nullified as Jim Thompson came through with his eighth and final basket of the night and a subsequent foul.

Hilltop Five Rallies.

Duke faltered as Georgetown unleashed a furious eleventh hour rally that threatened to reach out and grasp the visitors by the scruff of the neck only to fall short. Joe Corliss, a substitute guard, started the rally by dropping a foul. Parcell, another sub, eased one through from close in, bringing the score to 26. Fred Lewis

Continued on Page 12, Column 5.

Kelly Clusters 71 In Cue Title Event

New York, Dec. 16 (A.P.).—With his titular aspirations already crushed, George Kelly, of Philadelphia, today shot the brand of billiards that carried him to runner-up honors last year as he turned back Walter Franklin, of Kansas City, to win his second game in six starts in the national pocket billiard championship.

Topped by a high run of 71, the second best cluster of the tournament, Kelly came from behind to defeat Franklin, 125 to 63, in 18 innings.

Bennie Allen, of Kansas City, champion from 1913 to 1915, was forced to call upon all of his experience to defeat James Mills, of San Jose, Calif., 125 to 99, in 22 innings.

New York, Dec. 16 (A.P.).—Pasquale Natalie, Chicago veteran, put a deep dent in young Jimmy Caras' hopes of winning the national pocket-billiards championship by defeating the 21-year-old Wilmington, Del., player, 125 to 3.

SUCCESS

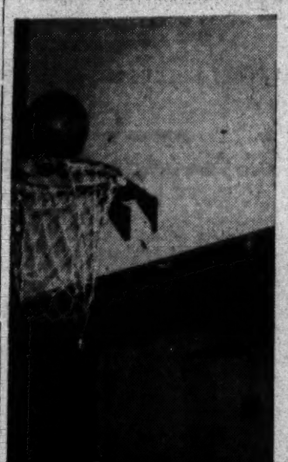

Louis Johrden, Post Staff Photographer.

Black-jerseyed Duke University players and white-jerseyed Georgetown men are pictured scrambling under the basket at Tech High last night as Weaver, of Duke, dropped in a field goal in the second half. Left to right—Carolan, Jimmy Thompson, Connors, Weaver, Crowley and Herb Thompson.

N. Y. Ring Chiefs Suspend Banovic

New York, Dec. 16 (U.P.).—The New York State Boxing Commission, at its weekly meeting today, suspended Joe Banovic, Binghamton, N. Y., boxer, on charges of having participated in a "bootleg" boxing bout at Binghamton under the name of Joe Boland.

A challenge was received and filed from Tommy Paul, of Buffalo, with Kid Chocolate, recognized by the New York State commission as featherweight champion. Paul is recognized by the National Boxing Association.

The commission also approved a bout between Stanley Poreda and Ernie Schaaf for Madison Square Garden, December 23, despite Poreda's recent suspension by the Pennsylvania commission.

The commission told Seaman Watson, British featherweight champion, that he must first appear in a small club before he can meet Kid Chocolate in a bout that has been arranged for Madison Square Garden.

Braves Seek Hogan, of Giants

Terry Says Club Is Still in Market; Pitcher Wanted.

Baseball Men Agree Griffith Swung Clever Deal.

By ALAN GOULD (Associated Press Sports Editor).

NEW YORK, Dec. 16 (A.P.).—The New York Giants, who have so far completed four baseball deals involving a dozen players since the close of the 1932 season, still "are in the trading market for any reasonable proposition," Manager Bill Terry said today.

The only deal now pending, however, is one that seems certain to send Catcher Frank Hogan back to the Boston Braves. It is understood the Giants already have accepted a price offered for Hogan, but they also are anxious to pry a first-class pitcher loose in the deal. For the time being, Terry indicated, any prospect of a deal with Brooklyn or Philadelphia is off. The Dodgers and Giants were "hot and cold" all week without definite results.

Nats in Limelight As Traders.

Although the National League set the trading pace for the record-breaking turnover in baseball players, the biggest packages on the Christmas tree seem to have been picked off by the "old fox," Clark Griffith, on behalf of his Washington Club.

Griffith's success as the real David Harum of the winter meetings assures his youthful manager, Joe Cronin, a 1933 combination which figures to be the chief challenger of the world champion New York Yankees. Baseball men agree that Washington has been tremendously strengthened in the two vital departments of pitching and hitting by the acquisition of Southpaws Walter Stewart and Earl Whitehill. Right-handed Jack Russell and Outfielders Goose Goslin and Fred Schulte, in a series of swaps with St. Louis, Detroit and Cleveland.

Outside of Bob Grove and Lefty Gomez, there are no better southpaws in the American League than Stewart and Whitehill. Russell, while with Boston, was a thorn in Washington's side, beating the Nats more often than any other club. Goslin and Schulte figure to provide a heftier punch than Reynolds and West, who went to the Browns along with Lloyd Brown, southpaw pitcher.

The man the Nats may miss most is Fred (Firpo) Marberry, one of the greatest relief pitchers ever developed in the big leagues. Marberry has figured in an average of 50 games per season for the past nine years with Washington.

Cubs, Pirates Strengthen In National.

Every club in the National League has participated in a free-for-all of trading since the season closed but the chief beneficiaries to date are the Chicago Cubs, who obtained the slugging Babe Herman from the Reds, and the Pittsburgh Pirates, who drew the ace of a three-cornered deal in Freddy Lindstrom.

Boston so far has successfully withstood the temptation to trade some of its star pitching talent, in exchange for more batting power, but the Phillies parted after a struggle with Ray Benge, star right-hander, in order to plug a gap at second base with Neal Finn, of the Dodgers, and replenish the club's treasury.

Player deals held the spotlight all week but the sudden and unheralded action by the joint major league meeting in repudiating, in effect, the previous objections of Commissioner Landis to the "Chain-store" system of club ownership aroused considerable comment today. The magnates promptly denied there were any other differences, however, and pointed out that the commissioner's contract calling for $65,000 a year salary, still has two years more to run.

Griffith Set to Stand Pat With His Lineup for 1933; Brooklyn May Sign Judge

COLLEGE BASKET BALL

Duke, 35; Georgetown, 30.
At Raleigh—N. C. State, 50; Atlantic Christian, 30.
At Grinnell, Iowa—Grinnell, 24; Simpson, 16.
At Wayne, Nebr.—Wayne Teachers, 47; York, 24.
At Evanston, Ill.—Northwestern, 31; Pittsburgh, 22.
At Lincoln, Nebr.—Arkansas, 41; Nebraska, 24.
At Manhattan, Kans.—Kansas State, 30; Davis and Elkins, 19.
At Oxford, Ohio—Miami University, 39; Hanover College, 27.
At Indiana, Pa.—Indiana State Teachers, 37; Bloomsburg State Teachers, 21.
At Moorhead, Minn.—Lacrosse, Wis., Teachers, 47; Concordia, 24.
At St. Paul—MacAlester, 39; Stout Institute, 33.
At Northfield, Minn.—St. Olaf, 17; River Falls Normal, 14.
At Lemars, Iowa—Western Union, 35; Southern Normal (Springfield, S. D.), 32 (overtime).
At Ames, Iowa—Iowa State, 31; Central (Pella, Iowa), 19.

Nats' Owner Waives Waiver Price on His Veteran.

Cronin Sees Schulte, Myer or Kuhel as Lead-Off Man.

By FRANK H. YOUNG.

"WHILE Manager Joe Cronin and I are willing to make any trade that we think might benefit the Washington Club, I think we're about through making deals for this winter," said President Clark Griffith yesterday, adding that "we're still dizzy from running around in circles making wholesale shifts at the New York meetings." This was the Nat owner's answer when asked if there was any truth in rumors going the rounds in New York that he was considering a trade with the Cleveland Club which would bring Catcher Luke Sewell here in exchange for Roy Spencer.

Griffith considers Spencer a better man than Sewell. He turned down a more attractive offer than this for his first-string receiver. Griffith and Cronin have just about decided that Spencer is plenty good enough for the Nats.

Robins May Take Judge.

There is one possibility of a change, Griffith admitted, and that has to do with First Baseman Joe Judge.

"I've given him permission to negotiate with the Brooklyn Club," said the Nat owner, "and he may be able to connect there. It has been reported that the Dodgers are hesitating because they don't want to pay the Washington Club the waiver price. This is not true. Because of Joe's long service here, I told Manager Max Carey that the player would not cost him a cent if he wanted him. I have a hunch that they will take Joe before long."

While Cronin, just getting his first taste of managerial duties, showed that he was willing to do a little gambling when he O. K.'d the many trades which the Nats made at the annual meetings and probably will show the same take-a-chance proclivities when emergencies arise out

Continued on Page 12, Column 4.

GA. TECHMEN UNDERDOGS ON COAST

California's Eleven Is Picked to Capture Today's Game.

By RUSSELL J. NEWLAND.

BERKELEY, Calif., Dec. 16 (A.P.).—With no championship standing to worry about, but keyed up over an intersectional football rivalry that began four years ago in Pasadena, Georgia Tech's Engineers and California's Bears will meet here tomorrow.

Four years ago the Bears took one on the chin in the Tournament of Roses game, best remembered by the 75-yard reverse run by Roy Riegels, California center. Last year at Atlanta the Ramblin' wreck of Georgia Tech fell to pieces, 19-6, before a high-geared California eleven.

The Bears this season won six games, lost three and tied two. Georgia Tech brings a standing of four wins, four losses and one tie to the West Coast.

The Bears are overwhelming favorites in the eyes of local fans, but Coach Bill Ingram has warned all and sundry to "watch out for those tricky Southerners."

Coach Bill Alexander of Georgia Tech welcomed the role of under dog.

"This isn't the strongest team we have had," he said, "but it has as much fight per square inch as any I've coached."

Rain started falling today, with prospects of a wet field tomorrow. The rival coaches gave no indication they would change the style of attack they have decided upon—a wide open game.

California functioned all season on

Continued on Page 12, Column 8.

31-21 DEFEAT IS HANDED C. U. FIVE

White's 7 Points Are Futile as La Salle Takes Game.

PHILADELPHIA, Dec. 16 (A.P.).—La Salle College rang up its third straight victory by defeating Catholic University, 31 to 21.

Catholic sprang into the lead with a rush, running up 4 points on two successive field goals by Pat Montague and Galiher.

Two fouls made good by Charley Mosicant, star La Salle center, and a field goal, bagged by Ray Bahr, after a nice follow-up, soon tied matters. On the next tap-off Joe Meehan was fouled and he put the Philadelphians into the lead with a 1-pointer.

From then on La Salle was never headed. The two Meehan brothers, Joe and Clem, played a floor game that led to goal after goal.

Before the first half was over La Salle had bagged eight field goals and made good on five of their six foul tosses to gain a comfortable 21-to-8 lead.

Catholic University could not make headway against the Explorers. Charley Mosicant was high scorer with two double deckers and five fouls for a total of 9 points.

Eddie White, former Philadelphia Catholic High star, led Catholic U. by tallying three times from the field and once from the foul line for 7 points. Pat Montague was next with two fouls and two twin pointers for 6 markers.

La Salle.	G.	F.	T.	Catholic U.	G.	F.	T.
J. Meehan,lf.	2	2	6	Montague,lf.	2	2	6
C. Meehan,rf	3	1	7	Nugostier,lf.	0	1	1
McAndrew,rf	0	0	0	McVey,rf.	0	0	0
Mosicant,c.	2	5	9	Galiher,c.	1	1	3
Fry,c.	0	0	0	Gearty,c.	1	0	2
Bahr,lg.	1	0	2	Sheary,lg.	1	0	2
Connelly,lg.	2	2	6	White,rg.	3	1	7
Costello,lg.	0	0	0	Spinelli,rg.	0	0	0
Murphy,rg.	0	0	0				
Pettinato,rg.	0	1	1	Totals.	8	5	21
Collins,rg.	0	0	0				
Totals.	10	11	31				

Ryder Cup Golf Play In England June 26-27

Chicago, Dec. 16 (A.P.).—The 1933 Ryder Cup matches between England and the United States will be played at the Southport and Ainsdale Club, Ainsdale, England, June 26 and 27, Business Administrator Albert R. Gates, of the Professional Golfers Association, announced today.

McLarnin Stops Fuller in Eighth

Madison Square Garden, New York, Dec. 16 (A.P.).—Jimmy McLarnin, pride of the Irish clouters, knocked out little Sammy Fuller, of Boston, in eight rounds of a ten-round bout tonight, but added little to his fighting laurels before a dissatisfied crowd of 10,000.

He was on the floor four times in all.

McLarnin banged him to the canvas with two crashing left hooks to the chin for a count of nine in the first round, the second punch catching the chunky Boston youngster as he bounced off the ropes. Again in the second, four seconds before the bell sounded, Sammy hit the resin under a left-hand blast to the chin.

In the eighth a left and right caught Fuller in one of the corners he could not evade all evening and he went down for a count of nine. As he rose McLarnin bashed the reeling youngster full on the chin with his right.

Sammy, considered the best of the lightweight contenders, went down on his back under the ropes. He rolled over and reached his knees by seven, but his strength and ability to take more punishment were gone. He stayed there, head down, blood seeping from his nose and lips, as Referee Pete Hartley ran the count to ten and out.

Oregon U. Choice Over Dixie Eleven

Baton Rouge, La., Dec. 16 (A.P.).—All the football speed deception and determination Louisiana State University's undefeated Southern Conference team can muster will be matched tomorrow against the University of Oregon's driving power and weight in a cold, wet intersectional game on a soggy field.

Tonight found the Oregonians, on a far-flung invasion of the South, favored to win by virtue of a weight advantage of about 10 pounds to the man, a factor calculated to swing the scales decidedly in their favor in the certain wet going.

Both teams wound up game preparations today with Oregon receiving final instructions from Coach "Prink" Callison in New Orleans before taking a late day train to complete the remaining 90 miles of their trip to Baton Rouge, and Louisiana State winding up practice with last orders from Coach "Biff" Jones.

THREE SCORE 68'S IN GOLF TOURNEY

Diegel, Cooper and Youthful Metz Are Tied on Coast.

By PAUL ZIMMERMAN.

BROOKSIDE PARK, Pasadena, Calif., Dec. 16 (A.P.).—Three of golf's veteran campaigners and a comparative youngster staged a concerted attack on par to take the lead after the first eighteen holes of the Pasadena $4,000 open tourney today, with scores of 68.

Leo Diegel, of Agua Caliente, Mexico, former national P. G. A. champion; Harry Cooper, of Chicago, defending title holder, and Fred Morrison, of Pasadena, Agua Caliente open winner of last January, were forced to make way for little Dick Metz, of Deal, N. J., in a round of play which saw par shattered half a dozen times out of the field of 171 starters, and half a dozen others equal perfect figures of 71.

In the case of the veteran three some in the lead, it was a matter of expert approaches but rather casual putting. Metz, on the other hand, sank long putts for his fine card.

One stroke behind the leaders was Craig Wood, Metz's employer at the Hollywood Country Club, Deal, N. J. Wood, fresh from his victory in the San Francisco open, finished with a sparkling 69. Willie Hunter, of Los Angeles, former British amateur champion, had a 70.

Olin Dutra, of Santa Monica, present national P. G. A. champion, was suffering from a cold and had trouble with his putter, but finished in even par for 71 along with five others, including Frank Walsh, of Chicago, from whom he won the professional title in the last round.

Ralph Guldahl, of St. Louis; Chet Beer, of Bakersfield, Calif.; Eddie Loos, of Chicago, and Archie Hambrick, of Zanesville, Ohio, were the others who came in on an even basis with the par in the running for the $1,000 first prize money which will be paid after 72 holes have been completed Sunday.

Roland Mackenzie, Washington, D. C. "business man-golfer" was reasonably well up in the running with a 76, achieved by shooting two consistent 38's during the day.

St. John's Beaten By Tech, 57 to 36

St. John's proved no match for Tech's powerful combination yesterday and was defeated, 57-36, in a slow game on its own floor. Coach Artie Boyd used almost as many players as there were spectators in putting the cadets to rout.

Tech.	G	FG	P	St. John's.	G	FG	P
Reichhardt,lf	5	1	11	Koepeniek,rf.	0	1	1
Ward,lf.	1	1	3	Skelly,rf.	3	2	8
Miller,lf.	1	0	2	Barrett,lf.	0	0	0
Gillem,lf.	3	0	6	Smith,lf.	4	2	10
Wheeler,rf.	4	0	8	Stanley,c.	0	1	1
Roland,rf.	0	0	0	McCarthy,c.	0	2	2
Hajc,rf.	0	0	0	McCulloch,rg.	0	0	0
Daly,c.	2	0	4	Parkhill,rg.	5	0	10
Olverson,c.	2	1	5	Simone,lg.	1	2	4
Billings,c.	1	0	2				
Reed,lg.	1	0	2	Totals	13	10	36
Thomas,lg.	3	1	7				
Mulits,lg.	0	0	0				
Hahn,lg.	0	0	0				
Nau,rg.	1	1	3				
Robinson,rg.	0	0	0				
Wiles,rg.	0	1	1				
Totals	25	7	57				

Referee—Keppel (A. B.).

POST MORTEMS . . .

Tommy Whelan, Catholic U., is ailing in the Episcopal Eye, Ear and Nose Hospital . . . his case isn't serious . . . Tod Sloan was ruled off the English track for dumping icewater down the then Prince of Wales' back . . . Goose Goslin is as bald as an egg . . . Bill Hottel, who saw his own dear Maryland's freshman football squad cut from 30 to 10 in a battle with Old Kid Scholastic Eligibility, said last night that up at Western Maryland Coach Harlow had managed to keep 29 out of 30 freshies until they came of varsity experience. . . "The other one must have died!" says Bill . . . Babe Didrikson, under A. A. U. fire now for indorsing the new Dodge, holds the following A. A. U. championships: 80-meter hurdles, high jump, 8-lb. shot, javelin and baseball throw . . . Joe Turner is in training for his bout on the big charity mat card next Thursday.

Three years ago a jumper at Saratoga fell upon clearing an obstacle and lay as if dead. A ground crew rushed in, glanced at the stricken horse and dragged it off the track by its tail. They called the wagon and it came about 10 minutes later. The horse hadn't moved a muscle. They started to slip a truss around it to lift it in the wagon, when suddenly the animal opened an eye that had a sort of mischievous light in it, stood up and walked slowly to its stall. The crew stood dumbfounded, and if the horse had emitted a long neighing laugh, they probably would have been applicants themselves for the wagon . . . In a game last season, Johnny Allen, of the Yankees, fanned Dave Harris in a pinch and then wrote about it to a friend in Dave's Greensboro home. Two days later Harris pinch-hit again against Allen and hit a homer. "Send a tel-e-gram to Greensboro about this," he jeered at Allen as he trotted around the sacks.

Men Seem to like the idea of not having to wait—*until after Christmas!*

Washingtonians who know Grosner quality have made it a habit to wait until after Christmas for the Annual Winter Clearance . . . this year we've pushed up the starting date and pushed down the prices to a new level. "A little earlier and a lot better" is the theme song of the sale.

Winter Clearance *at* GROSNER'S

1325 F STREET

Featuring Reductions of

20% to 40% OFF our own prices

The Starting Group

SUITS & OVERCOATS

This group takes in just about everything a man looks for in the way of clothes. And here's the pay-off . . . $19.75. There's an exciting price for you! . . . especially when you consider they are standard Grosner garments!

$19.75

If you haven't a Charge Account We'll open one!

GROSNER *No Compromise With Quality* 1325 F ST.

Nunn-Bush *Ankle-fashioned* OXFORDS

For MEN

Men prefer Nunn-Bush Shoes for appearance—and at the same time are assured of QUALITY and FIT . . . They're Ankle-fashioned.

No gaping—No slipping

Most Styles

$5—$7—$9

MEYERS MEN'S SHOP 1331 F STREET

TOYS at CUT PRICES GROCE'S

CORNER 11th and E Sts.

Open Every Evening Until Xmas.

EXTRA QUALITY KNOX

WASHINGTON'S FINEST MEN'S WEAR STORE

Buy Yourself a Christmas Gift

make it a

KNOX HAT

The People's Choice for Nearly a Century

$5 $7 $10 $20 *and* $40

Sold in Washington Exclusively at

RALEIGH HABERDASHER

1310 F Street

GILBERT AND MILLS RIDE ONE WINNER EACH AT JEFFERSON

Durva, Neel Up, Annexes Feature

Mills Rides Portam to Victory in Mud and Rain.

Gilbert Clings to His 3-Winner Lead, Takes Final.

NEW ORLEANS, Dec. 16 (A.P.).—The Lone Star Stable's Durva, well handled by J. Neel, raced through a steady rain and over a muddy track to win the Kenner Purse, featured attraction at Jefferson Park today.

The 4-year-old bay daughter of Durbar II—Neva S. made a show of her opposition to win by three lengths to pay $8.80 for a $2 ticket. Mrs. M. Eslick's Sandwrack was a driving second, a length in front of A. J. Halliwell's Huraway. Buck Hero, ridden by Johnny Gilbert, was barely two lengths out of the money. The time for the mile and one-sixteenth was 1:51.

Durva shot into an early lead and held command all the way. Buck Hero followed the early pace, but soon gave way to Huraway and Sandwrack. At the stretch turn, Sandwrack went into second place and held that position safe, although the gelding failed to threaten the winner.

Gilbert and Mills Ride One Each.

Gilbert and Hank Mills, staging a great duel for riding honors, each added one winner today. Gilbert made it 195 winners to Mills' 192.

Mills had much the best horse under him in the curtain raiser, Portam revelling in the going to score by two lengths at $7.00 for $2. Green Wave was an easy second over Lawful Gamble. Mills shot Portam into an early lead, then took a snug hold on the colt which held his field safe for speed for the entire mile and a sixteenth, Green Wave supplying what contention there was.

Gilbert retrieved his three-winner lead over Mills, which the latter had chopped down to two earlier in the day, when McGonigle, a 1-to-2 shot, won the finale by five lengths from Crowned Head. Dick Porter was third.

JEFFERSON PARK RESULTS.

(Associated Press.)

FIRST—One and one-sixteenth miles; purse, $400; claiming; 3-year-olds.
Portam, 110 (Mills)........ 7.00 3.20 3.20
Green Wave, 107 (Pinnerty).. 10.00 3.20
Lawful Gamble, 107 (Richard)...... 4.60
*Tight Rope, Imelda, *Vanity Case, Tricycle, Last Attempt, Big Trail, *Peal, Ricciardo, Deserve also ran. Time, 1:51 2-5. *Field.

SECOND—Six furlongs; purse, $400; claiming; 3-year-olds and upward.
High Pockets, 119 (Frye). 84.60 26.20 8.20
Grand Baby, 115 (May) 10.20 7.00
Petabit, 115 (Gilbert) 2.80
French Maid, *Morvich Niece, Solus, Dunny Boy, *Lord Rockville, Itso, Chas. Charke, Pennant Bearer, *Regusted also ran. Time, 1:16 1-5. *Field.

THIRD—Six furlongs; purse, $400; claiming; 2 and 3 year olds.
Lofty Heights, 111 (Dupuy) 10.40 2.40 3.00
Arrow, 111 (Hardy) 5.40 3.20
Iskum, 111 (Richard) 2.40
*Active American, *Ingle Nook, Penn, *Polly Ewell, Adrian, Loys Ormont, W. J Balmer, Bobs Luck also ran. Time, 1:16 1-5. *Field.

FOURTH—One and one-eighth miles; purse, $400; claiming; 3-year-olds and upward.
Lady Sweet, 110 (Horn).. 27.20 10.60 3.60
Hal Riley, 115 (Gilbert)........ 2.60 2.20
Dr. Billy, 110 (Dickson) 3.40
Transgression, Santerno, Garrick, Honohina, Tiger Flowers, Foreign Relations, *Chiefs Gypsy, *Louisville, *Tom Ward also ran. Time, 1:59 3-5. *Field.

FIFTH—One and one-sixteenth miles; purse, $500; claiming; 2-year-olds and upward.
Durva, 107 (Neel).......... 8.80 4.00 2.60
Sand Wrack, 109 (Moran)..... 2.40 2.40
Huraway, 108 (Vercher) 4.80
Buck Hero, Dixie Lad, Thistle Fyrn also ran. Time, 1:51.

SIXTH—Six furlongs (chute); purse, $400; claiming; 3-year-olds and upward.
Flying Don, 112 (Hardy). 14.40 7.00 2.80
Barashkova, 103 (Mills) 3.40 2.20
Bill Orange, 106 (Bracken).......... 2.60
The Bourbonian, Chianti, Eighty Twenty, Faylin, Efjaybe also ran. Time, 1:15 2-5.

SEVENTH—One and one-eighth miles; purse, $400; for 3-year-olds and upward; claiming.
McGonigle, 115 (J. Gilbert). 3.00 2.60 2.40
Crowned Head, 115 (T. May).... 9.60 5.20
Dick Porter, 108 (D. Dickson)....... 4.00
Bobby Powers, Junior C., Happy Lad, The Orleanian, Trieze, Rocky Way, Riff Raff also ran. Time, 1:57 2-5.

JEFFERSON PARK ENTRIES.

(Associated Press.)

FIRST RACE—Six furlongs; purse, $400; claiming; for 3-year-olds and upward.

1	*Zode	108	12	Dark Ayr	116
2	*Silent Vote	108	13	*Lit. Marcelle	105
3	Noon Play	116	14	*Billnora	108
4	Motive	110	15	Play Choice	113
5	Tadcaster	113	16	*Bay Rose	105
6	My Companion	111	17	Logwood	113
7	*Sure Pop	110	18	Mueller	108
8	Worldly Lad	113	19	Graphite	113
9	*Fort Worth	114	20	Gideon	116
10	*Ragabald	111	21	*Judge Dixon	114
11	*Lavend: Lady	105	22	Dental Cream	113

SECOND RACE—Six furlongs; purse, $400; claiming; for 3-year-olds and upward.

1	*Forget Not	114	12	Dollar Princess	112
2	Bunting Lad	113	13	Precede	110
3	*Porgie	108	14	Polylith	113
4	*Blue John	114	15	*Dizzy	105
5	*Dr. Syntax	116	16	*Old Bill	111
6	Tarpon	119	17	Sir Romeo	113
7	Lillybet	113	18	Belgrade	115
8	Clas.'s Choice	115	19	Lohi	110
9	Axenby	113	20	Com. Kennedy	116
10	Donate	113	21	*Royal Sable	111
11	*Montferrat	111	22	*Ch. McCroan	111

THIRD RACE—Six furlongs; purse, $400; claiming; for 2-year-olds.

1	Jean Brown	108	12	Keltwick	111
2	Ulmer	111	13	Serving Lad	111
3	Oziti	113	14	Concisus	111
4	Sergt. Hill	111	15	Miss Frisky	108
5	Shady Girl	108	16	Yankaway	108
6	Statecraft	111	17	Toytown	108
7	Dunair	111	18	Polaire	114
8	Parade Rest	111	19	Sunny Sideup	111
9	Ogee	111	20	Figuriste	112
10	Catwalk	111	21	Parkersburg	111
11	Well Shod	111	22	Onanon	108

FOURTH RACE—One and one-half miles; purse, $400; claiming; for 3-year-olds and upward.

1	*Drastic Celt	106	8	Herb Ashby	111
2	*E. of Warwick	109	9	Portmess	115
3	*Outcry	109	10	*Strongheart	109
4	Queenston	111	11	Pomfret	111
5	Blue Darter	111	12	*Har. Scarum	108
6	Vimont	111	13	*Allegretto	109
7	Uncle Si	111	14	*Last Attempt	102

FIFTH RACE—Six furlongs; purse, $500; claiming; for all ages.

1	Nomin	89	5	*Very Well	107
2	*Blithedale	84	6	Making Bubbles	108
3	Absolution	97	7	*Nell Kuhlman	104
4	Prometheus	111	8	*Ante Bellum	108

SIXTH RACE—One and one-sixteenth miles; purse, $400; claiming; for 3-year-olds and upward.

1	Homelike	109	10	*Pacheco	107
2	Buster B.	108	11	Dacite	111
3	*Shas. Charmer	104	12	*Mekachee	107
4	The Break	113	13	Regal Flag	112
5	Barney Sexton	113	14	*Stop Gap	111
6	*Chene	105	15	My Prince	102
7	Busy C.	99	16	Black Patricia	108
8	*Shift	104	17	Water Port	108
9	Ronald Grey	109			

SEVENTH RACE—One and one-sixteenth miles; purse, $400; claiming; for 3-year-olds and upward.

1	Mutual Friend	109	10	Miss Caroline	106
2	*Duch. of York	101	11	*Duelist	104
3	Hold Hard	112	12	*Tend. Sneezer	101
4	*Race Extra	104	13	*Dandy Dan	107
5	Vagabond	116	14	Nisia	109
6	*Lucky China	99	15	Blue Damsel	102
7	Buck Hero	116	16	Kybo	106
8	Dancing Boy	107	17	Broad Axe	115
9	Storm Maiden	106	18	*J. A. Weil	104

*Apprentice allowance claimed.
Weather, drizzling; track, muddy.

Ask your barber why he uses Post Classified Ads.

LOANS HORNING
South Washington, Va.
Diamonds—Watches—Jewelry
Take All Buses 10th St. and Pa. Ave.

Putting Is Separate Art

Walter Cunningham Says Game on Green Demands Coolness, Confidence and Determination.

Ted Johnson, Post Staff Photographer.
Walter Cunningham is pictured illustrating his putting technique. He is seen just after stroking the putt.

(Herewith is the twenty-first of The Post's series of golf articles by professionals of the Washington clubs.)

By WALTER CUNNINGHAM
(Burning Tree Club Professional)
As Told to Dave Herman, Post Staff Golf Writer.

PUTTING, in golf, always has impressed me as being a separate game in itself.

In order to become a consistently good putter one must be cool and determined whenever he steps up to his ball on the green. Inability to control the nerves, I find, has proven the downfall of many a splendid putter. Confidence and judgment of distance are two other important factors that go to make up the successful putter. A golfer who trembles on the green and obviously shows he is afraid he might miss will never be a good putter.

Make up your mind that you can't miss, that you're going to sink the putt and if you feel otherwise I suggest that you step away from the ball before addressing. Wait until you can adjust yourself to the situation. Then step up and play it with confidence. I might state that good putting will add to your confidence, and spur you on to the extent of playing your other shots better.

No Prescribed Stance In Putting.

There isn't any prescribed stance in putting, and every player has his or her own way of playing the shot. But you must feel comfortable, there must be no crampness in your style. There is no body action in putting. While practically every golfer uses his wrists, this is not so in my case.

In approaching your ball, look to see which way the grass is growing. This is important. If the grain is against you, it means hitting the ball harder. Next, get the line on your putt. Study it carefully, and don't hurry yourself. There's no rush. Good putters take their time.

I play the ball with the feet close together, and lock my knees. This keeps me from turning my hips when hitting. I play the ball off the left toe, bend my knees, and have most of my weight on my heels. Keep your eye on the ball until after it's hit.

Now, I take my putter back with the arms only swinging them like a pendulum, and do not use my wrists. I prefer the arm movement because I find I can hit the ball the same way all the time, and am able to catch the ball on the upswing. I find that in breaking the wrists there is a tendency to jab at the ball. Again, the arms give you one clean, sweeping stroke, and enable you to get a top-spin.

I grip the putter with the little finger over the forefinger of the left hand, with the left and right thumb down the shaft. Hold the club rather firmly, especially with the left fingers. Keep the hands fastened together all the time. I point my left elbow directly at the hole. Take a smooth, steady stroke. Take the club back slowly and keep it low along the ground. Avoid any stabbing at the ball.

In a contour putt, I turn the blade of my club in. Remember that in a downhill putt there is not much of a backstroke. The ball must be hit easily.

Bethesda-Chevy Chase Five Routs Friends

Scoring almost at will, Bethesda-Chevy Chase ran roughshod over Friends School yesterday, winning by a score of 50 to 10.

Beth.-C. C.	G	FG	P	Friends.	G	FG	P
Nichols,lf	1	4	6	Osborne,rf	0	0	0
Royer,lf	1	1	3	Davis,rf	0	2	2
L.Brown,lf	0	0	0	Clark,lf	1	2	4
Ferguson,rf	1	0	2	Busby,lf	0	0	0
Osborne,rf	0	0	0	Aiken,c	2	0	4
Johnson,c	3	2	8	McKay,lg	0	0	0
C.Brown,c	2	0	4	White,lg	0	0	0
Guckeyson,c	5	0	10	Day,rg	0	0	0
R.Brown,lg	3	0	6	Kelvis,rg	0	0	0
Jobs,rg	4	1	9	Whittier,rg	0	0	0
Fuller,rg	1	0	2				
Totals	21	8	50	Totals	3	4	10

Referee—Kreh.

MT. RAINIER FIVE COPS.

Takoma-Silver Spring fell easy prey to the powerful attack of Mount Rainier High School yesterday, losing by a 35-to-10 margin, in a game played at Mount Rainier. Bellman, A. Mathias and Calhoun topped the winning attack.

City College Quintet Beats Western, 34-14

Special to The Washington Post.

Baltimore, Md., Dec. 16.—Baltimore City College opened its basket ball season this afternoon by turning back Western High School of Washington, 34 to 14, in the former's gym.

City College.	G	FG	P	Western.	G	FG	P
Ruzicka,f	2	7	11	Corcoran,f	2	0	4
Siegel,f	0	4	4	Bierl,f	1	0	2
Kraus,f	0	0	0	Duvall,f	0	0	0
Culley,c	3	1	7	Brennan,c	1	2	4
Ellinger,g	1	0	2	Baer,c	0	0	0
Humphreys,g	0	0	0	Loveless,c	0	0	0
Bellistri,g	4	2	10	Schneider,g	0	1	1
				Forney,g	0	0	0
Totals	10	14	34	Swanson,g	0	1	1
				MacPh'son,g	1	0	2
				Brown,g	0	0	0
				Totals	5	4	14

Referee—Brennan.

COURT ACTION CRAVED.

The Dixie Polis, 130-pound team, would like to arrange basket ball games with teams having a gym. Call Manager McCormick at Lincoln 2394.

THE POST'S CONSENSUS AT JEFFERSON PARK

The following consensus has been compiled by The Post from the selections of the leading handicappers of the turf. The figures show how the selections were rated.

CONSENSUS OF LEADING HANDICAPPERS

First race	Second race	Third race	Fourth race	Fifth race	Sixth race	Seventh race
Fort Worth (30)	Dr. Syntax (17)	Oziti (36)	Allegretto (26)	Ante Bellum (23)	Chene (22)	Buck Hero (28)
Tadcaster (28)	Dol. Princess (16)	Figuriste (9)	Portness (14)	Prometheus (16)	Pacheco (17)	Vagabond (15)
Motive (6)	Donate (11)	Concisus (8)	Har. Scarum (11)	Nell Kuhlman (14)	The Break (12)	Dandy Dan (13)

BENNINGS, WASHINGTON POST

First race	Second race	Third race	Fourth race	Fifth race	Sixth race	Seventh race
Tadcaster	Dr. Syntax	Oziti	Allegretto	Nell Kuhlman	Black Patricia	Hold Hard
Fort Worth	Donate	Concisus	Harum Scarum	Prometheus	Chene	Duelist
Motive	Dollar Princess	Catwalk	Strongheart	Ante Bellum	Pacheco	Dandy Dan

LOUISVILLE TIMES, ASSOCIATED PRESS

First race	Second race	Third race	Fourth race	Fifth race	Sixth race	Seventh race
Fort Worth	Donate	Oziti	Portness	Ante Bellum	Pacheco	Buck Hero
Tadcaster	Dr. Syntax	Catwalk	Strongheart	Making Bubbles	The Break	Vagabond
Zode	Blue John	Well Shod	Allegretto	Nell Kuhlman	Mekachee	Nisia

UCLANS AND FLORIDA IN BATTLE

West Coast Gridmen Favored; Air Fight Is Expected.

By DILLON GRAHAM.

GAINESVILLE, Fla., Dec. 16 (A.P.).—Florida's sophomore eleven, seeking to climax a disastrous season with an intersectional triumph over a representative of the Far West, faces California's Uclans here tomorrow.

In point of distance this battle brings together the most widely separated teams enjoying intersectional gridiron relations this year and also marks the first time a California squad has played on Florida soil.

The California outfit from Los Angeles, which detrained here this morning and snapped through a short drill, was looked upon as the favorite to repeat their decision of a year ago over the Alligators. Florida slightly outweighs the visitors in the line, but the Uclans hold a large advantage in the back field.

Florida Played Good Football.

Florida played well even in defeat against some of the best Southern Conference teams this year, and Coach Charles Bachman does not believe the Uclans are as strong as some of the Dixie squads he has faced.

Both teams concentrated on their aerial attacks in last workouts and the prospects are for a wide-open engagement.

G. U. Prep Trounces Emerson Five, 19-13

Georgetown Prep jolted Emerson with a 19-13 victory in an exciting game at the Boys Club yesterday.

Emerson.	G	FG	P	Geo. Prep.	G	FG	P
Scheele,lf	0	0	0	T.Keating,lf	3	0	6
Whalen,lf	1	0	2	Allan,rf	2	0	4
Gordon,rf	0	0	0	Stewart,c	1	2	4
Metzler,c	1	0	2	Nee,lg	2	1	5
Bentley,c	1	0	2	Williams,rg	0	0	0
Willison,rg	1	3	5				
Swift,lf	0	2	2	Totals	8	3	19
Totals	4	5	13				

NATS REJECT SEWELL TRADE FOR SPENCER

Continued from Page 11.

there on the ball field next season, fans may rest assured that in all other respects Joe's decisions will not be made except after considerable thought.

That the running of the Washington club will be no haphazard, hit-or-miss affair was clearly indicated at the stadium yesterday when Cronin and President Griffith were in conference practically all day. Other extended sessions are scheduled for this morning and afternoon, after which the "boy manager" will board a train for the long return trip to his San Francisco home.

Cronin Thinking of Line-Up.

The season will not start for four months but already Cronin is figuring out a new batting order which will give the Nats the maximum benefits of the material he will have available. This subject, according to Joe, consumed many hours yesterday and the answer has not yet been found. Three players—Myer, Schulte and Kuhel— are being considered for the lead off berth, said Cronin, with Schulte being favored at this time. "And, if I don't use Schulte at the top of the list, he'll probably hit second," Cronin said.

It is only the top five positions which are causing Cronin to risk injuring his think-tank in this connection, Joe admitted. He evidently plans to again take the clean-up position himself and, if he does this, it is just a question as to whether Goslin will hit third and Manush fifth, or vice versa. Judging from his conversation last night, it is the writer's guess that the 1933 starting line-up will be: Schulte, Myer, Manush, Cronin, Goslin, Kuhel, Bluege, catcher and pitcher.

Another subject over which Griffith and Cronin debated yesterday was the deciding upon dates for some extra games to be added to the spring schedule. Joe is particularly anxious to fill in the gaps on the date list, so as to give his men the most competitive benefit. For years, Griffith has been urging the American League to lift the ban against its teams meeting each other in preseason engagements, and he finally was successful at the Wednesday meeting.

Spring Games With Tribe Planned.

This means that at least two games will be played with the Cleveland Indians at New Orleans next spring, while the Atlanta Club has decided to train at Mobile, which is near Biloxi, and some games will be arranged with the Southern Leaguers.

Speaking of the training camp plans led Cronin to come out with one or two additional ideas which he has formed in connection with the development of his pitchers. "I want to hurry them along a little," he said, "so that they will be nearer ready to go the route by the time the team returns to Washington to open its season. So I'm not going to lay down any fixed rules making all extend their shifts at the same time. Those who round to form a little faster, will be allowed to continue their advance. "But," he continued, "please understand that Im not going to rush any one and, until the season is a couple of weeks under way, as soon as any of the pitchers show that they are pressing, I'm going to yank them rather than to take a chance of them having any setbacks."

DUKE GUESTS TONIGHT OF G. W. FIVE

Colonials Handicapped, Losing Burgess, Parrak.

WHAT Georgetown was unable to do last night, George Washington will attempt tonight when the Colonials meet up with the dynamic Blue Devils of Duke University at Tech High Gymnasium. The game will start promptly at 7:30 o'clock, having been moved up to that time so that it would not interfere with a theatrical venture also sponsored by the school.

The events of the last two nights have rearranged the odds which a few days ago were in G. W.'s favor to win tonight. Duke exhibited unexpected strength last night in beating Georgetown, 35-30, and also produced a great player in Herbie Williams, who rang in 17 vital points for the Devils.

Then, too, George Washington tonight will be without the services of one and possibly two of the greatest basket ball players ever to handle a ball in Washington.

Forrest Burgess, leading college scorer of two seasons ago is ineligible to compete tonight under Southern Conference rules, having transferred to G. W. from American University, And Wick Parrack, 6-foot 5-inch forward, who led District scorers last year, has failed to improve from an attack of influenza which made him only a husk of his former self in the Missouri game Thursday night.

If Parrack is not used tonight, Bill Noonan, 6-foot-4 local boy, will take his place. Jimmy Howell, sharp-shooting reserve, will take Burgess' place. Otherwise the team will be the same as it has been for two seasons, with Capt. Otts Zahn and Wayne Chambers, at guards, and Ty Hertzler in center. Duke will start its same line-up as used successfully against Georgetown.

Charity Mat Card Listed Thursday

A rassling show whose proceeds will go to the Washington Police Department Basket Fund will be held next Thursday night at the Washington Auditorium with a card of six first-rate bouts on tap. The feature will bring together Gino Garibaldi, long a favorite here, and Frank Judson, one of the most popular of the new faces of local rassling.

In the semifinal Joe Cox will take on Abe Coleman in a 45-minute bout.

This is the first charitable sporting show Washington has staged in many months. Promoter Joe Turner has donated the Washington Auditorium and his promotorial staff. Stage hands and principals are not permitted under union rules to work for nothing, but taking out their wages will not reduce the general receipts very vastly.

Joe Turner himself, former holder of the world's middleweight championship, may appear in one of the preliminaries.

Jimmy Lake, announcer at wrestling and fight shows, will stage a charity show for the same cause at his Gayety Theater midnight Wednesday.

GEORGETOWN BOWS TO DUKE, 35 TO 30

Continued from Page 11.

added another pont to Duke's total with a foul, but Corliss evened matters by making his portion of a double foul, while Hayes, the Duke offender, missed.

Hargadan took a pass from Crowley to drop a "snowbird" on what was without doubt the most cleverly executed play of the game. He followed up with a foul, but the twenty seconds of playing remaining ticked away before Hargadan, who came in possession of the leather following the tap-off, could get it moving toward the basket.

Georgetown.	G	FG	P	Duke.	G	FG	P
Crowley,lf	1	2	4	Howe,lf	2	0	4
Hargadan,rf	2	4	8	Hayes,rf	0	1	1
Parcells,rf	1	0	2	C.Lewis,rf	1	0	2
Connors,c	1	1	3	J.Thompson,c	8	1	17
Carolan,lg	5	0	10	H.Th'pson,lg	0	1	1
Murphy,rg	0	1	1	Weaver,rg	2	1	5
Corliss,rg	0	2	2	F.Lewis,rg	1	1	3
Totals	10	10	30	Totals	14	7	35

Referee—Menton.

SUNDAY SCHOOL LEAGUE.

The Sunday School Basket Ball League serves up five games tonight at the Y. M. C. A. In the men's gymnasium, beginning at 7:15 o'clock Calvary Drakes will meet United Brethren, followed by games between Calvary M. E. and Rhode Island avenue and Trinity and Eldbrooke.

In the boys gym, at 7:30 o'clock, Calvary Y. P. will meet Mount Vernon after which Atone will tackle Kenilworth.

AT THE POST

with Bill Bennings

DEAR AL: JEFFERSON PARK, DEC. 16.

Remember the Johnstown flood? Well, neither do I. At any rate, I've been told it represented quite a collection of mud and water. That was the order here today and only equine amphibians had a chance. I had only one winner, Portam, and I was surprised at the $7 mutuel after Mills took the mount. Hal Riley and Sandwrack tried their darndest to put me over but both were second. I was well represented in the money on several other occasions. All of which is not so bad, considering that I don't have to make excuses today for my friend Drombo. Thus closes today's lesson. BILL.

FIRST RACE—As much as I despise favorites, I believe I'll have to go to **TADCASTER** in the opener. This one was raised on mud and only needs a good ride to take down the brackets. **FORT WORTH** easily is second best. The show onions might be gathered by **MOTIVE**.

SECOND RACE—I woke up **DR. SYNTAX** on one occasion. Now let's see if we can make him perform tomorrow. Loves the going and may take the measure of **DONATE**, another old friend of mine. **DOLLAR PRINCESS** to defeat the others.

THIRD RACE—**OZITI** appears to have something on the juveniles scheduled to step it out in this. Fairly consistent sort. **CONCISUS** has been whispered around as a good thing, but will have to draw Mills or Gilbert before I'll get down on the top end. **CATWALK** has a chance.

FOURTH RACE—This brings together a number of sleeptrs which are now shown up and out in the open as the result of recent races. Unless some of them are still holding back something, **ALLEGRETTO** should win. **HARUM SCARUM** and **STRONGHEART** appear eligible for the place battle.

FIFTH RACE—**NELL KUHLMAN** has a way with her in the mud and may provide the boys with something to talk about besides the depression. **PROMETHEUS** was given a tightener the other day and may move up to second. **ANTE BELLUM**, scratched yesterday, is dangerous.

SIXTH RACE—Go ahead and say it. I know I have a lot of nerve to stick to **BLACK PATRICIA**. Just can't believe that tailing off yarn. I'd let you pick the second and third if you were here. My guesses are **CHENE** and **PACHECO**.

SEVENTH RACE—They pulled **HOLD HARD** out of their sleeve the other day. Now let's see what this one will do for John Public. **DUELIST** for place. **DANDY DAN** to show. Buck Hero hardly will be sent back. Moves up if he starts.

Shetland Pony First Mount Of Johnny Gilbert, Then 7

Leading Jockey Haunted Stables of Veterinarian in Kansas to Ride in Alley Derbies; Spills Mark Career.

PITTSBURGH, Kans., Dec. 16 (A. P.).—When the talk hereabouts swings to Johnny Gilbert, the year's leading jockey, among the better informed members of the "I-knew-him-when" group is Dr. E. G. Gilbert, foster father of the 17-year-old rider.

It was about ten years ago that two ragged, wide-eyed little Assyrian boys began to haunt the stable where Dr. Gilbert, a veterinarian, kept his Shetland ponies. That was the beginning of a racing career for Johnny and his older brother, Pete Dyer, who later became the Gilbert boys by adoption. Other youngsters in the neighborhood began to ride, and soon there were spirited derbys in the alley behind the stable, with bare heels urging the ponies to greater speed.

Brother Killed in Auto Crash.

Pete was killed in a motor accident in Texas last March, shortly after he had been named to ride Liberty Limited in the Kentucky Derby. But Johnny is riding on and today stands three victories ahead of his rival, Hank Mills, with 195 wins, just 12 short of the American record for one year.

"I saw it in them from the start," Doc Gilbert commented. "They had a natural horsemanship. They sat on their mounts well and held the reins with natural talent. I said all the time they were riders."

When Johnny was only 12 years old and Pete 13 they rode in the Crawford County Fair races. Track officials protested against the employment of such youthful jockeys, but the young Gilberts begged for a chance. The officials relented and the boy riders gave good account of themselves.

Progress in Game No Bed of Roses.

Further progress in the game was no bed of roses for Johnny and Pete, their foster father explained. Johnny cried to come home, and once wrote: "I can't do it. I just can't do it. They're running away with me."

But Doc Gilbert urged them to stick, and stick they did. Johnny's grit carried him through several misfortunes. At Fairmount two years ago his mount fell on him, but he came back the same day astride a winner. He fell again at Hawthorne, but hung up a record of seven wins in eight days. There were spills at Bowie and at Havana, but each time Johnny emerged a more determined and resourceful jockey.

Joe Dyer, another brother, also is a jockey, and the two are the sole support of their widowed mother, Mrs. Anna Dyer, two sisters and an invalid brother.

"BABE" CITES OLD A. A. U. RULING

DALLAS, Tex., Dec. 16 (A.P.).—Mildred (Babe) Didrikson, stellar feminine athlete suspended by the American Athletic Union because her picture and testimonial appeared in an automobile advertisement, declared today A. A. U. authorization had been given for photographing other amateurs for advertising purposes.

She made public what she said was a copy of a letter as follows:

"Illinois Women's Athletic Club.

"Miss Waterman:

"Permission is hereby granted to Underwood & Underwood, Inc., to take such moving pictures or still action pictures of your athletes as may be desired.

"It is expressly understood that the athletes shall receive nothing, money or prizes, of any description for these pictures that will be used for advertising purposes.

(Signed.) "ROY E. DAVIS,
"Chairman Registration Committee, Central A. A. U."

Miss Didrikson said:

"I have been suspended for an advertisement that carried my name and picture. I never authorized the use of either. In regard to my suspension A. A. U. officials based it on something that the Central Association of the A. A. U. gave the Illinois Women's Athletic Club authority to do. I would like for Mr. Lawrence di Benedetto, of New Orleans, secretary of the Southern A. A. U., and Mr. Daniel Ferris, of New York, secretary-treasurer of the A. A. U., to explain why I am suspended on something I didn't authorize when other A. A. U. athletes are allowed to pose for pictures of any description, knowing they will be used and authorized for advertising purposes."

Central Swimmers Beat Baltimoreans

Central's swimming team won its first dual meet of the season in the home pool yesterday, taking the measure of Baltimore City College, 49-26.

200-YARD RELAY—Won by City (Berhstein, Graner, Horn, Barry). Time, 1:58.

100-YARD BREAST—Won by Paskauskas (City); second, Slater (C.); third, MacDonald (C.). Time, 1:42.

50-YARD DASH—Won by Wood (C.); second, Graves (C.); third, Reynolds (City). Time, 27.1.

220-YARD FREE—Won by Baumgartner (C.); second, Shaar (City); third, Goodman (City). Time, 2:45.3.

100-YARD BACK—Won by Snyder (C.); second, Wilson (C.); third, McDee (City). Time, 1:16.3.

100-YARD FREE—Won by Wood (C.); second, Ciomie (C.); third Reynolds (City). Time, 59.2.

DIVING—Won by Graves (C.); second, Tarbett (C.); third, Barry (City).

150-YARD MEDLEY RELAY—Won by Central (Snyder, Slater, Baumgartner). Time, 1:34.3.

a Final score, Central, 49; Baltimore City College, 26.

COLONIALS WIN ON COURT.

Richard's Colonials last night downed D. C. Headquarters, Service Company, basketers, 27 to 13, to register their eleventh straight victory in as many games. Barbers and Herfurth scored all of the points for the losers.

ROOSEVELT'S FIVE BOWS, 40 TO 31

LED by a trio of eagle-eyed court stars, Kane, Alferro and Troup George Washington University's Freshmen handed Roosevelt a 40-31 trimming in a fast game on the Colonials' floor yesterday. It was the first defeat charged to the Teddybears this season.

G. W. Frosh.	G	FG	P	Roosevelt.	G	FG	P
Kane,lf	2	3	7	Cavanaugh,lf	3	0	6
Ferbauer,lf	0	0	0	Plant,lf	0	0	0
Alferro,rf	5	3	13	Sherman,rf	1	1	3
Sachs,rf	0	0	0	Scher,rf	0	0	0
Troup,c	6	1	13	Grimm,c	4	0	8
Rathjen,rg	3	0	6	Harris,lg	3	4	10
Griffith,lg	0	1	1	Curtin,rg	0	0	0
V.Brugee,lg	0	0	0	Hayman,rg	0	4	4
Totals	16	8	40	Totals	11	9	31

Dan Howley Signed To Manage Toronto

Cincinnati, Dec. 16 (A.P.).—Dan Howley, former manager of the Cincinnati Reds, today announced that he would manage the Toronto club of the International League next summer.

His contract, he said, will run for a year. The amount he will receive under it was not revealed.

Agreement on the contract was reached, Howley said, at the meeting of the major leagues in New York.

Hitting the Headpin

ADDING to her slim lead, gained in the second block last week, Lorraine Gulli finished with a total pinfall of 1,039 to win the fifth annual Meyer Davis sweepstakes last night at the Lucky Strike alleys. It was her third triumph in the tournament as she won the first and second. Her set score last night was 326.

Irene Scott finished second, occupying that position from start to finish, with a 996 total, Helen Sullivan was third, Rena Levy, fourth, and Catherine Quigley, fifth.

Miss Mamie Payne, for whom the tournament was her first, rolled the best set of the evening, 333, but she finished well down on the list.

	Total 2d set.	1st	2d	3d	Tot.	Grd. Tot.
Helen Sullivan	680	99	99	106	304	984
Irene Scott	686	101	114	95	310	996
Billie Butler	669	108	86	95	289	958
Lorraine Gulli	713	108	118	100	326	1039
Cath. Quigley	671	86	90	129	305	976
Rena Levy	667	119	99	94	312	979
Pauline Ford	626	110	106	98	314	940
Marie Whalen	638	...	...	...	...	638
Minna Menhron	659	87	104	99	290	949
Mamie Payne	622	107	108	118	333	955
Bess Ackman	623	90	91	85	266	889
Anetta Matthew	620	94	109	83	286	906
Betty Hoffman	623	97	106	101	306	929
Paul. Bradburn	616	103	111	93	307	923
Grace Purdy	590	...	...	...	...	590
Evelyn Ream	643	88	81	101	270	913
Cath. Fortney	576	104	106	92	312	888
Bronson Quaites	586	95	111	89	295	881
Doris Goodall	579	89	96	112	297	876
Marg. Leaman	589	98	113	112	323	912
Eliz. Minson	602	108	112	89	309	911
Mary Cox	609	100	115	115	330	939
Esther Burton	589	95	112	128	335	924
Helena Kohler	621	...	...	...	...	621
Lucile Young	567	87	103	107	297	864
Audrey Costello	559	107	105	84	296	855
Milli. Russell	588	105	84	81	270	858
Edna Johnson	552	109	124	105	338	890
Anne Vogel	585	104	115	98	317	902
Ella Limerick	555	95	97	89	281	836
Caroline Hiser	578	105	93	106	304	882
A. M. Ford	266	...	...	...	...	266

Tom Davidson rolled a 402 set at the Arcadia Alleys, Hyattsville, last night. A tournament will be rolled at the same alleys today, the victor will receive a stake tantamount to a paid-up entry in the U. S. Sweepstakes, to be rolled in Baltimore.

Johnny Harville, who for 25 years has ranked with the leading bowlers, and who has not rolled a "400" set in all that time, realized his ambition at Lucky Strike in a National Capital League set-to last night. His games were 116, 154 and 131. His team, Ye Olde Tobacco Shoppe, however, dropped the odd one to Farnan's.

Minte Paint celebrated the close of the first series in the Building Contractors League at Arcadia with a 628 game and 1,717 set. Jerry Backman's 149 and Max Garelli's 388 set topped the individual scoring.

Youngblood's Hardware rolled 630 and 1,745 in the Takoma Business Men's League. Eddie Keith's game of 152 was second only to Buddy Seal, who had 156.

CAPITAL RING FANS TO SEE SANSTOL

Norwegian to Batt[le] Schwartz Tuesday at Portner's.

THE second ranking bantamweigh[t] in the world today, Pete Sanstol will be introduced to local boxing fans Tuesday night at Portner's Arena, where he will meet Benr[y] Schwartz, great little Baltimore gla[d]iator, in the eight-round windup.

Sanstol comes here with some gre[at] fights behind him. He holds decisions over Eugene Huat, French bantamweight champion; Spider Pladner, Phil Tobias, Newsboy Brown, Antol Kocsis and a host of other leading bantamweights.

Last summer, Sanstol met the champion, Al Brown, in a 15-round battle, not only went the limit, but gave Brown the fight of his life. Sanstol was on the short end of the betting for this tiff at 8 to 5, but according to those close to Sanstol, it would have been even money at the start of the fifteenth.

The rise of Benny Schwartz, once one of the country's ten best, has been nothing less than meteoric. He overcame such sterling fighters as Billy Landers, Frankie de Angelo, Antol Kocis and Eddie Burl.

This is his great chance Tuesday night, and he realizes it. If he gets by Sanstol, ranking among the world's ten best is a certainty.

In Benny's last battle against Eddie Burl he proved he was ready for the best at 118 pounds.

Roddy Davis, Harry Groves' sensational lightweight, tackles Bob Cosden in the semiwindup, scheduled for eight rounds. Cosden recently whipped the highly touted Danny Russell.

Davis is seeking his twelfth consecutive ring triumph.

Maryland Normal Bows to Gallaudet

Piling up a lead of 14-4 in the first half, by dint of some splendid defensive game, Gallaudet College's basket ball team outlasted Maryland State Normal last night by a score of 24 to 18.

Within a hair of tying the score in the waning minutes of a rough and tumble fray, Maryland State Normal saw the vista of victory extinguished before their eyes when Gallaudet's two aces, Brown and Rayhill, came through with Frank Merriwell shots to boost their side out in front.

Gallaudet.	G	FG	P	Md. State.	G	FG	P
Brown,lf	3	2	8	Harris,lf	0	0	0
Davis,rf	3	0	6	Conroy,lf	2	0	4
Burdette,c	1	0	2	Wheeler,rf	2	1	5
Koziar,lg	0	1	1	Clayman,c	0	1	1
Rayhill,lg	3	0	6	Dugan,c	0	1	1
Antila,rg	0	1	1	Matz,lg	0	3	3
				Rankin,rg	2	0	4
Totals	10	4	24	Totals	6	6	18

Referee—Orrel Mitchell (A. B.).

12-Game Schedule For G. U. Freshmen

A dozen-game schedule has been listed for the Georgetown University freshmen, beginning January 13, when Devitt Prep will be met at Georgetown. Seven of the games will be played as preliminaries to varsity games at Tech.

The schedule:

January 13, Devitt Prep at Georgetown; 20, Eastern High School at Tech Gym.; 23, Tech High School at Tech Gym.

February 1, St. John's at Tech Gym.; 6, Alexandria High School at Tech Gym.; 8, Devitt Prep at Tech Gym.; 10, Central High School at Central; 13, Eastern High School at Eastern; 20, Wilson Teachers College at home; 24, Tech High School at Tech Gym.

March 7, Wilson Teachers College at Tech; 11, Central High School at Tech Gym.

CALIFORNIA BATTLES GEORGIA TECH TODAY

Continued from Page 11.

mostly power attack, but in practice this week spent much of the time perfecting an aerial offense. Georgia Tech has tossed passes all year.

Georgia Tech.	Position.	California.
A. Williams	L. E.	Jones
Tharpe	L. T.	Ransome
Lackey	L. G.	Carlson
Neblett (Capt.)	Center	Baldwin
Laws	R. G.	S. Gill
C. Williams	R. T.	(Capt.) Tozer
Goldsmith	R. E.	C. Gill
Dean	Q. B.	Verducci
Hart	L. H.	Schaldach
Phillips	R. H.	Gastro
Ga'oway	F. B.	Quisling

TAMPA MEETING DELAYED.

Tampa, Fla., Dec. 16 (A.P.).—A mid-winter horse race meeting, scheduled to open at the Tampa Shores Track December 30, was postponed today until March 11 because of inability to get the plant in shape, R. M. Williams, vice president and general manager of the operating company, announced tonight.

THIS MORNING:

Continued from Page 11.

sucker for the slow stuff . . . and Johnson raved when Carl offered at that kind of pitching . . . Goose Goslin in his early days was another sucker for a slow ball . . . but they threw the Goose so many slow ones that he actually learned to pound them out of the lot . . . Urban Shocker used to twist Goslin into a pretzel with his slow balls . . . and then laugh at him . . . Goslin's right field position is some kind of a promotion . . . his neighbors will not be the 50-cent bleacherites . . . Seventy-five cents is the tax for the right field pavilion . . . the board fence will be kinder to Goslin's dome than the concrete stands in left . . . although the Goose never complained. . . .

ANACOSTIANS PRACTICE.

The Anacostia 135-pound football team practices today at 2 o'clock at Fairlawn in preparation for tomorrow's game with Congress Heights.

SPECIAL PRICES
Body and Fender Repairs
Upholstery Renovating and Replacement
—Top Recovering
"STANDARD" CAPITOL SERVICENTER
Constitution Ave. (2nd to 3rd Streets, N. W.) National 1345

Stock Prices Drift Lower In Dull, Listless Trading

Four-Tenths Loss Reported as Dealing Drops to 916,211 Shares.

New York, Dec. 16 (A.P.).—Stocks drifted lower in a sleepy session today. Closing prices, slightly above bottom, represented fractional losses on most leaders, and the market still appeared to be waiting for something that would provide a basis for action.

U. S. Steel preferred, being more or less of a key stock at present, doubtless had something to do with the general list's tone. This issue dropped about 2 points, which put it in the late 50s compared with the year's low of 51½. Steel common was less sharply depressed, but yielded a major fraction of the day. Coppers wore down a bit further, Anaconda losing nearly a point.

Oils still looked soggy, though rails fared more comfortably and utilities closed with a fairly firm tone. Pennsylvania, Canadian Pacific, Public Service of New Jersey and Consolidated Gas improved around a point. Allied Chemical, Loew's, Standard of New Jersey, Case and Kennecott sagged. Aviation Corporation held closer to the ground than yesterday, but added a fraction to recent advances. Sales totaled 916,211 shares.

Foreign debt affairs were kept prominent by Paris dispatches bearing on the parliamentary situation and the possibility that France might make a belated payment, but even more interest was taken in President Hoover's prospective debt message. Sterling exchange again improved, while francs provided a contrast by being somewhat unsteady.

Commission house sentiment, on the whole, was optimistic. In the background, of course, is the tradition of a holiday rally, although last year the market was so preoccupied with trouble that this pleasant custom was overlooked. Year-end "investment demand" theoretically cuts some figure, especially in the bond market; also, there begins to be speculative anticipation of business' emergence from winter dullness. Much of the current hopefulness is based on the market's thoroughly deflated appearance, though bulls have had very poor sledding on their recent attempts at a rally.

THE MARKETS AT A GLANCE

What the Stock Market Did

	Friday.	Thursday.
Advances	124	195
Declines	316	236
Unchanged	149	169
Total issues traded.	589	600

Stocks.

Listless trading sent prices fourtenths of a point lower, and the volume of sales dropped to 916,211 shares. United States Steel preferred declined 2 points. Rails closed firm.

Bonds.

Mixed losses and gains marked dealing in bonds. Activity developed in foreign issues, and some showed appreciable gains. The average loss on the day's sales was one-tenth of a point.

Curb.

Selling handicapped curb transactions, and leaders closed lower. The volume of sales declined to 160,000 shares. Utilities firmed somewhat near the close.

Wheat.

Chicago prices declined as Winnipeg and Liverpool reported heavy losses. Scarcity of United States supply aided in a short rally. Corn and oats recorded gains. December wheat sold at 44¼ to 44⅜ cents.

Cotton.

Small gains were added in a session of narrow price changes. March contracts sold at 6.01, with the general marget 1 to 4 points higher. Liverpool listed imports of Russian cotton totaling 54,000 bales.

FOREIGN MARKETS.

(Associated Press.)

London—Trading was idle on the stock exchange. Gilt-edged securities drooped owing to lack of support despite further improvement in sterling exchange. Transatlantic issues eased in absence of any pronounced advance in Wall street while profit-taking caused recessions in oil shares and gold mining issues. The closing was uncertain.

Paris—The persistent firmness on the bourse was attributed to the firmness of sterling exchange, better tendency of metal prices and also on the belief that the doors were not closed to new debt negotiations. Profit-taking moderated the upward trend but offerings were easily absorbed. The closing was steady.

Berlin—Prices on the bourse opened irregular and later drooped, closing weak.

SECURITIES AVERAGES.

(Associated Press.)

STOCKS.	50 In	20 RR	20 Ut.	90 Tol.
Yesterday	52.6	27.9	91.5	55.6
Week ago	53.8	29.6	90.5	56.2
Month ago	55.6	28.0	88.8	57.2
Year ago	61.6	32.2	95.0	63.0
3 years ago	169.4	132.6	202.9	169.4
5 years ago	146.0	123.1	127.1	133.9
High, 1932	72.3	39.8	111.0	73.9
Low, 1932	35.1	15.2	51.8	35.0
High, 1931	140.2	106.2	203.9	144.3
Low, 1931	60.0	30.8	92.8	61.3
High, 1930	202.4	141.0	281.3	205.8
Low, 1930	112.9	86.4	146.5	114.7

BONDS	20 In.	20 RR.	20 Ut.	60 Tol.
Yesterday	62.7	60.5	81.1	68.0
Previous day	62.7	60.7	81.1	68.1
Week ago	62.2	60.4	80.9	67.8
Month ago	63.4	64.1	82.3	69.9
Year ago	83.6	82.3	81.2	69.0
2 years ago	84.3	97.6	96.9	92.9
3 years ago	92.2	105.2	98.4	98.6
High, 1932	71.3	78.0	86.2	78.1
Low, 1932	53.2	47.4	78.9	57.1
High, 1931	96.4	105.7	101.5	98.7
Low, 1931	62.3	62.3	80.2	68.5
High, 1930	94.9	100.8	101.4	101.9
Low, 1930	83.3	97.3	96.6	92.6

(Copyright, 1932, Standard Statistics Co.)

MONEY MARKETS

FOREIGN EXCHANGE.

New York, Dec. 16 (A.P.).—Foreign exchange steady. Great Britain in dollars; others in cents.

Great Britain—Demand, 3.30¼; cables, 3.30⅜; 60-day bills, 3.29¼.

France—Demand, 3.90¼; cables, 3.90⅜.

Italy—Demand, 5.11½; cables, 5.12.

Belgium—Demand, 13.84.

Germany—Demand, 23.79½.

Holland—Demand, 40.18.

Norway—17.07½.

Sweden—Demand, 18.05½.

Denmark—Demand, 17.14½.

Switzerland—Demand, 19.23½.

Spain—Demand, 8.15.

*Portugal—Demand, 3.04.

*Greece—Demand, .53¼.

*Poland—Demand, 11.18.

*Czechoslovakia—Demand, 2.96¼.

*Jugoslavia—Demand, 1.36.

*Austria—Demand, .14.

*Roumania—Demand, .59¾.

Argentina—Demand, 25.79.

*Brazil—Demand, 7.57.

Tokyo—Demand, 21.00.

Shanghai—Demand, 27.87½.

Montreal—Demand, 87.50.

Mexico City (silver peso)—Demand, 33.15.

*Nominal.

NEW YORK.

Call money steady, 1 per cent all day; time loans steady; 60-90 days, ½; 4 months, ¾; 5-6 months, 1 per cent; prime commercial paper, 1½; bankers' acceptances unchanged.

Bar silver quiet, unchanged at 25⅛.

LONDON.

Money, ½. Discount rates: Short bills, 1⅛@1⅛; three-month bills, 1⅛@1⅜ per cent.

Bar silver quiet, ⅛ lower at 17d.

PARIS.

Three per cent rentes, 76 francs 30 centimes; 4½ per cent rentes, 93.15; exchange on London, 84.48. The dollar was quoted at 25.62½.

GOLD MOVEMENT..

New York, Dec. 16 (A.P.).—America's gold stocks gained $11,780,400 today. Released from foreign earmark totaled $11,294,400 and San Francisco received $486,000 from China.

BANK STOCKS

New York, Dec. 16 (A.P.).—Over the counter market.

BANKS.	Bid.	Asked.
Bank of Manhattan	29	31
Chase National	35¾	37¾
Commercial	150	160
Fifth Avenue	1350	1450
First National	1550	1600
National City	44¾	46¾
Public	29¼	31¼
TRUST COMPANIES.		
Bankers	67¼	69¼
Brooklyn Trust	180	195
Cen Hanover	147	151
Chemical	38	40
Continental	19	21
Corn Exchange	72½	75½
Empire	24¼	26¼
Guaranty	335	340
Irving	23½	25½
Manufacturers	29½	31½
N. Y. Trust	97	100
Title G. & T.	31	34
United States	1560	1660
INSURANCE.		
Aetna Cas.	32	34
Aetna Fire	27¼	29¼
Aetna Life	12⅝	14⅛
Agricultural	37½	42½
Am. Surety	12	14
Balt. Amer.	2½	3½
Boston	320	345
Conn. Gen. Life	28	31
Fid & Dep	42	45
Firemens Ins.	5¾	7¼
Frank Fire	12¼	14½
Glen Falls	25⅝	27⅝
Globe & Rut.	80	100
Great Amer.	12⅝	13⅞
Hanover	23⅛	25⅛
Hartford Fire	25⅛	27½
Home Ins.	13½	15
Mass. Bond	14	19
National Fire	35	37
National Liberty	2⅛	4⅜
Nor River	9⅛	11⅛
Phoenix	46⅝	48¾
Prov. Wash.	16⅜	18⅜
Public Fire	½	2½
St. Paul Fire	99	105
Sun Life	270	320
Travelers	358	370

INVESTMENT TRUSTS.

(Quotations by Waggaman, Brawner & Co., Inc.)

	Bid.	Ask.
American Bankstocks Corp	1.55	1.80
Bullock Fund	11⅝	12⅝
Corporate Tr Sh accum ser	1.67	1.90
Corporate Tr Sh AA ser	1.67	1.90
Corporate Tr Sh old ser	1.75	....
Cumulative Trust Shs	2.85	....
Diversified Tr Shs ser C	2.10	2.35
Dividend Shs Inc	1.10	1.17
Independence Tr Shs	1.70	2.00
Nationwide ser B	2.50	2.75
Nationwide voting	8¼	8¾
New York Bank Tr Shs	3¾	4¼
No Amer Tr Shs. ser 1953	1.81	....
No Amer Tr Shs. ser 1955	1.85	2.05
No Amer Tr Shs. ser 1956	1.85	2.05
Spencer Trask Fund, Inc	10⅝	11⅛
Sup Corp of Am. ser AA & BB	1.55	1.70
Sup Corp of Amer. ser C	4.60	5.10
Sup Corp of Amer. ser D	4.30	4.80
U S E L P S. ser B	2.55	2.80
U S E L P S voting	8¼	9¼

BOND MARKET SAGS ON MIXED DEALINGS

Active Buying in Foreigns Boosted Prices; Loss Averages One-Tenth.

New York, Dec. 16 (A.P.).—Today's bond market was again a study in contrasts. Marked strength in some of the prime investment favorites was coincident with a decided tendency to softness in the main of so-called secondary issues of practically all groups.

In the foreign division German government and municipal issues were featured by active buying which resulted in several substantial advances. Reversing their heavy trend of yesterday French Republic 7½s of 1941 climbed about a point. United States Governments displayed an easy tone, receding from their highs of the previous day.

Price movements in the rails were highly confused, with many of the top grade loans, continuing to hold firmly in the face of rather sharp declines in the more speculative issues. Losses ranging from 2 to 3 points were registered in some of the issues of the Chicago, Rock Island & Pacific, Gulf, Mobile & Northern and Chicago & Northwestern. The best rail performers were certain issues of the Baltimore & Ohio, Canadian Pacific and Pittsburgh, Cincinnati, Chicago & St. Louis. Several of the last named, which is controlled by the Pennsylvania Railroad, were particularly strong.

Utility issues were marked by general firmness, and there were indications of further investment absorption of the best lines. In general, the industrial issues of good rating held their ground well, but some wide and erratic price movements featured the less favored issues.

Sales totals, $11,898,000 par value. The average for 60 domestic corporate bonds declined one-tenth of a point.

Chilean Wheat Output May Be Under Estimate

Santiago, Chile, Dec. 16 (A.P.).—The farm export board today estimated the wheat crop at 5,931,230 quintals, indicating a considerable drop from the early estimates.

The average annual consumption is 7,249,265 quintals, making necessary imports from Argentina in 1933 unless substitutes are mixed with flour in bread.

Stabilization Signs Found In Industries, Experts Say

New York, Dec. 16 (A.P.).—The weekly mercantile reviews said today that business and trade showed increasing signs of stabilization, and that the economic outlook was becoming somewhat brighter.

"Business has established a line of resistance which is not yielding during the first two weeks of the present month," Bradstreet's asserted. Admitting that retail trade is poor both in value and physical volume, this agency found some compensations in signs of improvement in industrial production.

Reviewing the unfavorable developments of the last month it asserted that "business has taken all these on the chin and refused to yield the residue of gain still left over from the super-seasonal spurt of the late summer and early fall.

"The greatest encouragement for business is to be found in the behavior of that group of statistical items which fall under the head of production. As a whole they have rebounded vigorously from October and show a rise of 2.8 points to 54.6. This is the highest the composite production index has been since February, 1932."

Dun's declared that most of the business news of the week had been of a constructive tenor, adding that "while the major industries continue to recede under seasonal influences, some encouragement is provided by the fact that the downward rate is not so rapid as it was a year ago and that the foundation is more secure and amply reinforced to take advantage of any broader trade movements."

Refund Plan Issued By Baldwin Works

Five-Year Bonds Proposed for $15,000,000, in Notes Due Soon.

New York, Dec. 16 (A.P.).—The Baldwin Locomotive Works today announced a plan for refunding $15,000,000 three-year 5½ per cent notes which mature March 1 next. Under the plan a new issue of $15,000,000 five-year 6 per cent consolidated mortgage bonds would be created. The bonds would carry detachable warrants for the purchase of common stock of the company at $5 a share in the ratio of four shares of common for each $100 principal amount of bonds issued. Preferred and common stockholders of the company would be entitled to subscribe to the new securities in the ratio of $100 face amount of bonds for each eight shares of stock now held, prior to any offering to the general public.

If the warrant privilege is fully exercised, the plan would result in the issuance of 480,000 additional shares of common, equivalent to about 36 per cent of the company's total capital stock then outstanding.

Subscription forms will be mailed to stockholders of record December 27, it was stated, and subscriptions will be received until January 16, 1933. A special stockholders' meeting will be held on January 17 next to ratify the plan.

Hops Unchanged.

New York, Dec. 16 (A.P.).—Hops quiet, unchanged.

Dollar Holds Rise In Paris Market

Pound Is Stronger as Gold Indicates Movement From France.

Paris, Dec. 16 (A.P.).—The dollar stayed at its high mark of 25.625 today for the third consecutive day, with its position at the gold point regarded as assuring the shipment of some gold to America aboard the steamer Europa tomorrow.

The pound sterling was stronger, closing at 84.68, compared to yesterday's quotation of 84.48. The newspaper Journee Industrielle says there is an important movement on the foreign exchange market, with some movements of capital.

"This is not evidently a movement of French funds toward foreign lands, but the repatriation of foreign capital which has been sent to Paris since the fall of the pound and perhaps since the weakness of the dollar at the beginning of 1932," the newspaper says. "The Paris market thus is going through the same pressure which in February was produced in New York at the time the dollar reached the point where it was unprofitable to send gold from America to Europe," the journal added.

THE METAL MARKETS.

New York, Dec. 16 (A.P.).—COPPER—Quiet; electrolytic spot, 5; future, 5¼.

TIN—Steady; spot and nearby, 22.85; future, 23.00.

IRON—Quiet, unchanged.

LEAD—Steady; spot, New York, 3.00; East St. Louis, 2.87.

ZINC—Dull; East St. Louis spot and future, 3.12.

ANTIMONY—5.40.

CURB PRICES LOWER ON SALES PRESSURE

Market Tone Is Improved as Turnover Declines to 160,000 Shares.

New York, Dec. 16 (A.P.).—The Curb Market was under scattered selling pressure in another quiet session today. The list developed a little better tone toward the close, but final prices were irregularly lower, with oils notably heavy.

The petroleum group was depressed by the slash in Mid-Continent crude prices. Cities Service, an active feature, sagged ¼ to 2⅛. In a smaller volume, Standard of Indiana lost 1⅛ and Gulf ¾.

Utilities stiffened somewhat in the late dealings. Electric Bond & Share held to a narrow range, showing a loss of ½ at one time, then recovering to finish up ⅜. American Gas & Electric declined nearly a point, then rallied to close unchanged. The preferred issues of these companies lost about a point.

Industrials were mixed. Aluminum Co. lost more than a point, then regained a fraction. Deere sagged ½, in sympathy with the heaviness of wheat. The day's total transactions were about 160,000 shares, off some 20,000 from yesterday.

Gillette Razor Is Victor In Patent Case Decision

Hartford, Conn., Dec. 16 (A.P.).—A decision in favor of the Gillette Safety Razor Co. has been handed down by Judge Edwin S. Thomas in United States district court in the company's patent infringement action against the Standard Safety Razor Corporation of Norwalk.

The Gillette Co. charged infringement of a patented improvement on certain safety razor blades which it manufactures. Last week Judge Thomas decided another patent infringement action in favor of the Gillette Co., also brought against the Norwalk corporation.

TREASURY CERTIFICATES.

(Reported by Chas. D. Barney & Co.)

Rate.	Maturity.	Bid.	Offer.
3¾	Feb. 1, 1933	100 16-32	100 20-32
3¾	Mar. 15, 1933	100 29-32	100 31-32
2	Mar. 15, 1933	100 10-32	100 14-32
2	May 2, 1933	100 22-32	100 24-32
1½	June 15, 1933	100 20-32	100 22-32
1¼	Sept. 15, 1933	100 22-32	100 24-32
3	May 2, 1934	103 4-32	103 6-32
2½	Aug. 1, 1934	101 24-32	101 26-32
3	June 15, 1935	102 23-32	102 25-32
3¼	Aug. 1, 1936	102 21-32	102 23-32
3	Apr. 15, 1937	101 15-32	101 17-32
3½	Sept. 15, 1937	102 6-32	102 8-32
3¼	Dec. 15, 1933	100 11-32	100 13-32
2¾	Dec. 15, 1936	100 25-32	100 27-32

India Giving Up Gold Saved Since 1870

(Associated Press.)

Gold which has disappeared into India for years emerged from its hiding places to the amount of 11,386,700 fine ounces between January, 1931, and September of the present year. The Department of Commerce said yesterday that between 1870 and 1930 India, long known as the "sink of the precious metal," had imported gold worth $2,800,000,000.

During recent months, however, the depreciation of the British Indian rupee and the English pound sterling caused the price of gold in India to soar and brought the metal out of hiding. The movement was called important by the department because it said from 1922 to 1930 India had absorbed 27 per cent of the world's gold production.

Loans to Brokers Increase $1,000,000

Advances for Week Total $393,000,000; Under 1931 Period.

(Associated Press.)

Loans to brokers and dealers held by New York Federal Reserve member banks for the week ended December 14 were announced by the Federal Reserve Board today as $393,000,000, an increase of $1,000,000 over the preceding week.

The loans for the week ended December 16, 1931, were $662,000,000.

The detailed distribution of the loans over the three weeks dealt with in the board's report was:

	Dec. 14	Dec. 7	Dec. 1931
*For own account	$377	$376	$555
For account of out-of-town banks	12	12	98
For account of others	4	4	9

*In millions.

SILK MARKET.

New York, Dec. 16 (A.P.).—Raw silk futures closed easier; sales, 1,100 bales. December, 1.40; March, *1.43; May, 1.44.

Open market quotations (60-day basis). Shanghai steam extra B, 1.60; Canton double extra A, 14-16s, 1.17; Japanese crack, double extra, 1.70.

*Bid.

COTTON PRICES GAIN IN MODERATE RALLY

March Closes at 6.01 as General Market Rises 1 to 4 Points.

New York, Dec. 16 (A.P.).—Cotton closed a shade higher today after a session of narrow price movements.

March contracts, after some early irregularity, sold up to 6.11, or 12 points net higher, but eased off to 6.01 at the close under increased offerings. The final tone of the market was easy, although last prices showed net gains of 1 to 4 points.

The opening was 1 point on December, but generally unchanged to 2 points higher. Liverpool cables made rather an indifferent showing, but this appeared to be offset by reports of continued unfavorable weather for the movement in the South.

South's Offerings Light.

Offerings from the South were said to be lighter than yesterday. January sold up to 5.99 and May to 6.22, with active months generally showing net gains of 10 to 16 points, but the market met more cotton in the last half hour which seemed to come partly from brokers with cooperative connections. Closing prices showed reactions of about 9 to 13 points from the best.

While hedging was less in evidence today, there were reports of a continued firm basis. There was some local or Wall street selling on the weakness of wheat and the earlier action of the stock market.

Cable advices from Liverpool to the New York Cotton Exchange Service said that imports of Russian cotton there now totaled 54,000 bales and said spot sales there today were mostly of this growth to the detriment of Texas cotton. Exports today 9,203, making port stocks 4,873,660.

Futures Price Range.

	Open.	High.	Low.	Close.
December	5.84	5.95	5.84	5.86
January	5.84	5.99	5.84	5.88
March	6.00	6.11	5.98	6.01
May	6.10	6.22	6.09	6.13
July	6.20	6.34	6.19	6.21
October	6.37	6.52	6.36	6.40

Cottonseed Oil.

Cottonseed oil closed steady; prime summer yellow, 3.50; prime crude, 2.25@2.62½. December, 2.55; January, 3.53; March, 3.83; May, 3.92; June, 3.94; July, 4.02. Sales, 76 contracts.

Rubber Closes Steady.

New York, Dec. 16 (A.P.).—Crude rubber futures closed steady. December, 3.15, bid; January, 3.25; March, 3.36; May, 3.44.

Smoked ribbed spot closed 3.22, nominal.

NEW YORK STOCK EXCHANGE TRANSACTIONS OF YESTERDAY

Total sales—Today, 916,211; previous day, 1,178,692; week ago, 1,185,060; year ago, 3,622,619; two years ago, 2,270,350; January 1 to date, 414,899,594; year ago, 562,109,959; two years ago, 766,661,142.

Sales in hundreds	High	Low	Last	Chg.	Bid
A					
3 Adams Exp	5⅜	5⅜	5⅜	+ ⅛	5⅜
2 Addressor	9⅛	9⅛	9⅛	— ⅜	9⅛
4 Advance Rume	2⅜	2⅜	2⅜	+ ⅛	2½
3 Affiliat Prod (1.60)	9¾	9¾	9¾	—	9¾
25 Air Reduc (3)	60½	58¾	59½	+ 1	59
60 Alaska Jun (½)	14	13½	13¼	+ ⅛	13¼
34 Allegheany	1⅛	1⅛	1⅛	—	1
1 Allec pf 130 ww	2½	2½	2½	+ ¼	2¼
30 Alleg Steel	9¾	9¾	9¾	—	9¾
93 Al Chem & Dye (6)	82¼	80	80⅝	— ⅜	80½
1 Al Chem & D pf (7)	117	117	117	— 1	117
11 Allis-Ch Mfg	7½	7½	7⅝	— ⅛	7½
2 Alpha P Cem	7⅝	7⅝	7⅝	— ⅛	7⅝
2 Amal Lea pf	6	6	6	+ ¾	5¼
2 Amerada (2)	20½	20½	20½	— 1	20
4 Am Ag Chem Del	8⅜	8⅜	8⅜	— ⅝	8⅜
2 Am Bank Note	12½	12½	12½	—	11⅝
8 Am Beet Sug	1¼	1	1⅛	— ⅛	1
3.80 Am Beet S pf	3¾	3½	3¾	— ¼	3½
3 Am Brake Shoe (.60)	10⅜	10¼	10¼	—	10¼
117 Am Can (4)	55⅜	53¾	54½	— ⅜	54⅝
3 Am Car & Fdy	6¼	6⅛	6⅜	—	6¼
2 Am Car & F pf	17	17	17	—	17
3 Am Chain	3½	3	3	— ⅛	2¾
3 Am Chain pf	10	9	9	+ 1	8
1 Am Chicle (3b)	37¼	37¼	37½	— ⅛	36
3 Am Colortype	3	2½	2½	— 1½	2
7 Am Comi Alco	20½	19⅞	20	— ¼	19⅝
3 Am Encaus Til	1	¾	1	—	¾
32 Am & For Pow	7⅛	6⅞	7	— ⅛	6⅞
2 Am & F P 7 pf	12½	11⅞	11⅞	— 1½	11⅝
3 Am & F P 2 pf	8¼	8	8	— ⅛	7⅞
4 Am Home Prod (4.20)	37	36¾	36¾	— ¼	36½
3 Am Ice	5⅛	5	5⅛	—	5
4 Am Internat	7⅝	7⅛	7⅜	+ ⅛	7⅛
1 Am-La Fra & F	¼	¼	¼	—	¼
1.50 Am-La Fr pf	1½	1½	1½	—	1
1 Am Loco	5¾	5¾	5¾	— ⅛	5½
5 Am Loco pf	19⅝	19¼	19¼	— ⅜	19¼
1 Am Mach & Fdy (.80)	13	13	13	—	12⅝
4 Am Metal	3⅞	3¾	3¾	— ⅛	3¾
1.00 Am Met 6% pf	17½	17	17	+ ¼	17
10 Am News (1½)	21½	21½	21½	—	21
18 Am Pow & Lt	8⅛	7¾	7¾	— ¼	7⅞
6 Am P & L $5 pf (2½) XD	19	18	18	— ⅞	17⅝
15 Am Rad Std San	7¼	7	7	— ¼	7
5 Am Roll Mill	8¾	8⅜	8¾	— ¼	8½
1 Am Ship & Com	⅛	⅛	⅛	—	⅛
9 Am Smelt & R	13½	12¾	12¾	— ⅝	12⅝
1 Am Smelt pf	43	43	43	—	42
1 Am Smelt 2 pf	28½	28½	28½	— ½	28
1 Am Stl Fdrs	6¼	6¼	6¼	—	6
3 Am Stores (2½b)	31⅝	31	31⅝	+ ⅜	30½
2 Am Sugar Ref (2)	23½	23½	23½	—	23
3 Am Sugar pf (7)	82	81	81	— 2½	79½
1 Am Sumat Tob	6¼	6¼	6¼	+	2½
101 Am Tel & Tel (9)	107⅝	106⅝	107⅝	+ ⅝	107½
5 Am Tob (5m)	59	58⅝	58⅝	— ⅜	58½
57 Am Tob B (5m)	62	60½	61⅜	+ ¼	61
20 Am Type F pf	11⅜	11⅜	11⅜	+ ⅛	11
8 Am Wat Wks (1)	17⅝	17	17⅛	— ⅛	17
1 Am Wat Wks ctf (1)	15½	15½	15½	— ¼	15⅛
50 Am Wtr P pf	2¾	2¾	2¾	—	2½
204 Anaconda	7	6¼	6⅜	—	6¼
1 Anchor Cap (.60)	11¼	11¼	11¼	—	11
1 Armour Del pf (7)	39½	39½	39½	+	39½
7 Arm Ill A	1¼	1⅛	1¼	—	1⅛
9 Arm Ill B	⅞	⅞	⅞	—	⅞
1 Arm Ill pf	6⅝	6⅝	6⅝	—	6⅝
12 Arnold Const	1½	1⅜	1⅜	+ ⅛	1⅛
5 Assd Dry Gds	4½	4⅜	4⅜	—	4½
1 Assd D Gds 1 pf	21	21	21	—	18¾
96 Atch T & S F	42	40¼	41	— ½	41
4 Atchison pf (5)	59	58¼	58¼	— 1¾	58
16 Atl Coast Line	22⅝	21¼	21⅜	—	21⅜
12 Atl Refin (1)	16	15⅝	15⅞	—	15⅝
1 Atlas Pow	9	9	9	—	8¾
70 Auburn Auto (4a)	48¼	46⅝	47⅜	— ⅛	47¼
309 Aviation Corp	8¼	7⅞	8⅛	+ ⅜	8⅛
B					
6 Baldwin Loco	6¼	5⅞	5⅞	— ⅜	5¾
1.10 Baldwin Loco pf	15⅜	15	15	+ ⅛	14
32 Balt & Ohio	9⅜	9	9⅛	— ⅛	9⅛
5 Balt & Ohio pf	11⅝	11½	11½	— ⅛	11
2.10 Barker pf	8½	8½	8½	— 1⅝	4
9 Barnsdall	4⅛	4	4⅛	—	4
9 Beatrice Cr	11¼	11¼	11¼	—	11¼
3 Belg N Ry ptc pf (4.09)	62¼	62¼	62¼	+ 1	62½
16 Bendix Aviat	10⅞	10½	10⅜	—	10¼
20 Bethlehem Steel	15½	14⅞	15⅛	— ⅜	15⅜
1 Beth Steel pf	28¼	28¼	28¼	— 1	28¾
3 Bigelow San	8½	8½	8½	—	8½
3 Blaw-Knox	4⅞	4¾	4¾	—	4¾
6 Bohn Alum	14	13⅜	13¾	— ¼	13¾
1 Bon Ami A (4)	53¼	53⅛	53⅛	—	52
26 Borden (2)	25⅝	25	25⅛	—	25
13 Borg-Warner	9	8⅝	8⅞	— ⅛	8¾
1 Boston & Me	7½	7½	7½	— 1	7½
6 Briggs Mfg	5	4¾	4¾	— ¼	4¾
84 Bklyn-Man T	26⅛	25½	26⅛	— ¾	26
6 Bklyn-M T pf (6)	71	70	70	— 1½	69½
1 Bklyn Un Gas (5)	77¾	77¾	77¾	— 1¼	77½
1 Brown Shoe (3)	32	32	32	— ⅛	32
1 Bruns T & Ry S	⅝	⅝	⅝	+	½
2 Bucyrus-Erie	3	2¾	2¾	— ⅛	2½
7 Bucy-E cvt pf	3½	3¼	3¼	— ⅛	3⅛
1 Bullard Co	3	3	3	— ⅛	3
14 Burr Ad Mach (.40)	8¾	8¼	8¼	—	8
2 Bush Term	3½	3¼	3¼	—	3¼
20 Bush T 7% deb	7⅞	7⅞	7⅞	— ¼	7⅝
1 Butte & Sup	1½	1½	1½	—	1⅜
6 Butte Cop & Z	⅞	⅞	⅞	—	⅞
8 Butterick	2	2	2	—	1⅞
1 Byers Co	13½	13½	13½	— ⅜	13
C					
2 Calif Pack	9⅞	9⅞	9⅞	— ⅜	9½
14 Callahan Z-Ld	⅜	⅜	⅜	—	⅜
4 Calumet & Hec	2½	2½	2½	—	2½
3 Canada D G Ale (1.20)	9⅛	8¾	8¾	— ⅛	8⅛
275 Canad Pac	14¼	13¼	14⅛	+ ⅛	14
195 Case (J I)	43⅜	41¾	42⅝	— ⅜	42½
20 Case (J I) pf (7)	51	50½	51	—	50
1 Caterpillar Tract (½)	7	7	7	—	7
1 Celanese	8⅜	8⅜	8⅜	— ⅛	8⅜
60 Celotex pf	1½	1½	1½	—	⅜
3 Cent Aguirre (1½)	15⅝	15¼	15¼	+ ¼	15¼
1 Century Rib M	3⅜	3⅜	3⅜	+ ⅛	3¼
17 Cerro de Pasco	6⅛	6	6⅛	—	6⅛
46 Certain-teed	1¼	⅞	⅞	— ⅛	⅞
98 Ches & Ohio (2½)	26¼	25½	26½	+ ⅛	26⅜
6 Ches Corp (2)	15¼	15	15¼	+ ⅛	15
2 Chi & Alt pf	1¼	1⅛	1¼	+ ⅛	1
14 Chi & N W	4⅜	4¼	4½	— ⅛	4⅜
5 Chi & N W pf	7⅝	7½	7½	— ¼	7
2 Chi Gt West	2⅜	2⅜	2⅜	—	2¼
1 Chi Gt W pf (5½)	8½	8½	8½	—	8
3 Chi M St P & P	1⅝	1½	1½	—	1½
22 Chi M St P & P pf	2¼	2¼	2⅜	— ⅛	2⅜
3 Chi Pneu Tool	3⅜	3	3	— ⅛	3
1 Chi Pneu Tool pf	7	7	7	— ¾	6½
6 Chi R I & P	4¼	4	4	—	3⅝
7 Chi R

WHEAT VALUES DROP AS WINNIPEG LOSES

Liverpool Joins in Canada Slump; Corn and Oats Record Gains.

Chicago, Dec. 16 (A.P.).—Semidemoralized wheat markets in Winnipeg and Liverpool, with all-time bottom price records reached at both, had decidedly unsettling effects today on grain values here.

Wheat in Winnipeg fell 4 cents a bushel, but Chicago quotations stopped at a 2-cent setback, and then rallied. Scarcity of wheat available for immediate use was apparent in the market here, and did much to counteract the influence of big stop-loss selling that appeared to have swamped traders in Winnipeg.

Keen competition between Canada and Argentina to capture export outlets for surplus wheat supplies was generally regarded as the main disturbing factor, intensified by unlooked for increased official estimates of 1932 wheat production in the United States.

Chicago prices for wheat future deliveries closed nervous ⅝ to ¾ under yesterday's finish; corn, at ¼ to ½ advance; oats, ⅜ off to ¼ up, and provisions unchanged to a rise of 12 cents.

Depreciated Foreign Money.

Depreciated currencies in foreign countries received much notice as one of the reasons assigned for the upsets of wheat values abroad and for the relatively greater steadiness of United States quotations. It was contended by leading authorities here that the Chicago market showed itself to be in the process of asserting its independence of foreign markets. Extreme scantiness of the domestic rural movement of wheat to terminal centers suggested to many traders that prices in the United States had reached a level at which producers refused to part with supplies.

An element of the acute weakness of wheat prices at Winnipeg was reported here as a rush to sell farmer-owned storage tickets, on which money had been advanced at higher prices. Pressure from Canadian banks for liquidation of wheat loans was mentioned in this connection. On the other hand, large export buying of Canadian wheat, about 2,000,000 bushels, appeared to have resulted from today's price breaks, wheat values in Canada being cut to about 8¼ cents a bushel under Argentine prices.

Despite transient effects of wheat weakness, corn and oats developed strength, largely as a result of the fact that Government estimates showed less corn production in 1932 than had been looked for.

Provisions averaged higher with hog values.

Futures Price Range.

	Open.	High.	Low.	Close.
Wheat—				
December	44¼	44½	43½	44¾
May	46⅞	46⅞	45¾	46¾
July	47¼	47¼	46⅛	47⅛
Corn—				
December	22¼	23¼	22¼	23
May	26⅞	27⅝	26¾	27½
July	28⅜	28⅞	28⅛	28¾
Oats—				
December	15	15	14¾	14¾
May	17⅛	17½	17	17½
July	17¼	17¾	17¼	17¾

Cash Grain.

WHEAT—No. 2 Northern spring, 45¼@46.

CORN—New, No. 4 mixed, 22½@22¾; No. 2 yellow (new and old), 24½; No. 3 yellow, 22¾@23¼; No. 4 white, 22½; old corn, No. 2 yellow, 24¾@25¼; No. 2 white, 24¾@25.

OATS—No. 2 white, 16½@16¾; No. 3 white, 16¼.

BARLEY—24@39.

TIMOTHY SEED—2.25@2.50 per cwt.

CLOVER SEED—5.50@8.50 per cwt.

WASHINGTON PRODUCE

EGGS—Prices f. o. b. Washington, D. C.: Current receipts, 28@31; white, henneries, large, 32@35; small, 23@26; Government graded and dated white eggs: U. S. extras, large, 36; mediums, 30½; U. S. standards, large, 34.

LIVE POULTRY—Prices f. o. b. Washington, D. C.: Young chickens, Rocks, 12@14; mixed colors, 10@12; Leghorns, 7@8; hothouse broilers, 14@16; capons, large, 18@20; small, 13@17. Fowl: Colored, 11@13; Leghorns, 7@8; roosters, 6@7; ducks, 6@12. Turkeys: Young, hens, 14@16; young, toms, 12@14; old and No. 2s, 9@12. Guineas: Young, 50@60 pair; old, 30@40 pair. Rabbits, 15@25 each.

DRESSED POULTRY—Turkeys weak; other classes of poultry about steady. Receipts too light to quote.

FRUITS.

GRAPES—California, crates, Emperors, 1.25@1.50.

GRAPEFRUIT—Florida, boxes, U. S. No. 1, 46s to 80s, 2.75@3.00; few special marks higher; U. S. No. 2, 46s to 80s, 2.50@2.75, few higher.

PEARS—Oregon, boxes, Boscs, extra fancy, 2.25@2.50; ripe, 2.00.

TANGERINES—Florida, bushel crates, 120s to 196s, 2.00; very small sizes, 1.00.

APPLES—Bushel tubs: Maryland, Virginia and West Virginia, Staymans, U. S. No. 1, 2½ inches minimum, 1.25@1.50; 2¼ inches minimum, 65@75; Grimes, U. S. No. 1, 2½ inches minimum, 1.00@1.25; 2¼ inches minimum, 65@75; Delicious, U. S. No. 1, 2½ inches minimum, 1.25@1.50; 2¼ inches minimum, 75@1.00; Yorks, U. S. No. 1, 2½ inches minimum, 85@1.00; unclassified, 2½ inches minimum, 60@65; Black Twigs, U. S. No. 1, 2½ inches minimum, 1.00@1.25; unclassified, 2½ inches minimum, 65. Boxes: Washington, Delicious, medium to large sizes, 1.50@1.75; Romes, medium to large sizes, fancy, 1.25@1.50; Staymans, medium to large sizes, extra fancy, 1.65@1.75.

STRAWBERRIES—Florida, refrigerators, 60 per quart, 32½ per pint.

VEGETABLES.

BROCCOLI — Texas, mixed cars, pea crates, bunched, 2 dozen, 2.65@2.75.

CABBAGE—Old stock: New York, 80-lb sacks, Danish type, 75. New stock: South Carolina, 1½-bushel hampers, pointed type, freight receipts, 1.15@1.25;

CELERY—New York, 2-3 crates, washed, 4-5 dozen, 1.25@1.50; California, ½ crates, individually washed and precooled, 3 to 3½ dozen, 2.00; 4-6 dozen, 2.25.

LETTUCE—Western stock California, crates, Icebergs type, 4-5 dozen, 2.00@2.50 Southern stock: Florida, truck receipts, 1½-bushel hampers, Big Boston type, 1.50@1.75; Escarole, 1.50.

ONIONS—Indiana, Michigan and Ohio, 50-lb. sacks, yellows, U. S. No. 1, 60.

POTATOES—New York, 100-lb. sacks, Round Whites, U. S. No. 1, 1.10@1.15; Long Island, 150-lb. sacks, Cobblers, U. S. No. 1, 2.25; Maine, 100-lb. sacks, Green Mountains, U. S. No. 1, 1.35; Idaho, 100-lb. sacks, Russet Burbanks, U. S. No. 1, 1.75.

SWEET POTATOES — North Carolina, bushel baskets, Porto Ricans, U. S No. 1, 50@75; Maryland, Anne Arundel County, bushel hampers, Jersey type, U. S. No. 1, 75.

CAULIFLOWER—California and Oregon, pony crates, 1.65@1.75.

TOMATOES—Florida, lug boxes, green, ripes and turning, wrapped, 6x6 and larger, 2.50; ordinary condition, 1.25@2.00.

SNAP BEANS—Florida, bushel hampers, green, flat type, 3.00@4.00.

CUCUMBERS—Florida, bushel hampers, U. S. No. 1, 4.50@5.00.

OKRA—Cuba, 6-basket crates, 3.00.

PEPPERS—Florida, 1½-bushel crates, green, fancy, 3.75@4.00; choice, 3.00

SQUASH — Florida, bushel hampers, white, wrapped, 2.00@2.25; yellow Crooknecks, 3.00.

LIMA BEANS—Cuba, bushel hampers, 5.00, few 5.50.

SPINACH—Texas, bushel baskets, Savoy type, 1.25.

KALE—Virginia, bushel baskets, 40@50.

CARROTS—Texas, mixed cars, Western lettuce crates, bunched, 2.50.

BEETS—Texas, mixed cars, Western lettuce crates, bunched, 2.75.

COLLARDS — Virginia, bushel baskets, 40@50

PARSNIPS—Pennsylvania, bushel baskets, 75.

FLOUR MARKET.

Philadelphia, Dec. 16 (A.P.).—Flour prices unchanged.

Minneapolis, Dec. 16 (A.P.).—Flour unchanged. Shipments, 26,040. Bran, 9.00@9.50.

NEW YORK BOND MARKET TRANSACTIONS

Total sales $11,898,000; previous day, $10,442,000; week ago, $8,262,000; year ago, $20,588,000; two years ago, $11,539,000. January 1 to date, $2,845,927,000; same year ago, $2,953,462,000; same two years ago, $2,690,031,000.

U. S. GOVERNMENT BONDS.
(Dollars and thirty-seconds.)
(Sales in $1,000.)

Sale		High.	Low.	Last.
201	L 3½ '32-47	102	101.31	101.31
365	L 1st 4¼ '32-47	102.3	101.31	102
2	L 1st 4¼ '32-47r	101.29	101.29	101.29
74	L 4th 4¼ '33-38	103.23	103.21	103.21
4	L 4th 4¼ '33-38r	103.18	103.18	103.18
378	Tr 4¼ '47-52	109.8	108.30	108.30
319	Tr 4 '44-54	105.22	105.8	105.10
69	Tr 3¾ '46-56	103.25	103.12	103.12
38	Tr 3⅜ '40-43 Je	101.29	101.20	101.20
6	Tr 3⅜ '43-47	101.5	101.4	101.5
20	Tr 3⅜ '41-43 Mh	101.15	101.15	101.15
547	Tr 3⅛ '46-49	98.9	98	98.1
267	Tr 3 '51-55	96.25	96.14	96.14

CORPORATION BONDS.

Sale		High.	Low.	Last.
	A			
14	Alleghany 5 '44	28⅞	28¼	28⅞
43	Am&For P 5 2030	31¾	31¼	31¼
20	Am I G Ch 5½ '49	72⅛	72	72
9	Am Internat 5½ '49	77	77	77
7	Am Smelt 5 '47	86	85	85
4	Am Sug Ref 6 '37	105	104¾	105
3	Am T & T 5½ '43	108¼	108	108
19	Am T & T 5 '65	105	104¾	105
3	Am T&T cvt 4½ '39	106	106	106
5	Am W W & El 5 '34	91¼	91¼	91¼
5	Arm Del 5½ '43	75	73½	73½
67	AT&SF gen 4 '95	93¾	93¼	93¾
5	Atl Gulf&WI 5 '59	39	38½	38¾
	B			
14	B & O rfg 6 '95	41½	40	41½
9	B & O rfg 5 '95	38¾	38¼	38¼
155	B & O 4½ '33	64	63	63½
32	B & O 4½ '60	28¼	27½	27½
1	Bell T Pa 5 '60 C	108	108	108
5	Beth Stl pm 5 '36	94	93¼	94
2	Boston & Me 5 '67	64¾	64¾	64¾
13	Bklyn Ed 5 '52 E	106½	106¼	106¼
28	Bklyn M T 6 '68	89¾	89	89
22	Buf Gen El 4½ '81B	103⅝	103	103⅝
1	Buf R&P 4½ '57	36¾	36¾	36¾
	C			
4	Can Nat Ry 4½ '57	86	85	86
14	Can Nor 7 '40	100¾	100¾	100¾
5	Can Pac deb 4 per	67⅝	67½	67¾
4	Cen Ill E&G 5 '51	72	71⅝	72
26	Cen Pac 1 gtd 4 '49	78½	77¾	78¼
20	Certain-teed 5½ '48	33¾	33	33
42	Chesap Corp 5 '47	66¾	66⅜	66½
11	C & O gen 4½ '92	97½	96⅞	97½
11	Chi & E Ill 5 '51	13¾	13½	13½
10	Chic Gt West 4 '59	36	35¼	35¼
42	C M & S P P 5 '75	18½	17½	17½
382	CMSP&P adj 5 2000	4⅞	4¼	4¼
105	C & N W cv 4¾ '49	12¼	12	12
29	CRI & P cvt 4½ '60	12¾	12¼	12½
23	CRI&P rfg 4 '34	24¾	23¼	23¼
19	Chile Cop 5 '47	36	34½	36
51	Cinn G&E 4 '68	98¼	97⅝	98
1	Cleve U T 4½ '77 C	63½	63½	63½
37	Col G&E 5 '52 May	81¾	80½	81¾
37	Coml Inv Tr 5½ '49	99⅞	99½	99⅞
15	Con G NY 5½ '45	106	105¾	106
2	Cuba C Prod 6 '50	1	1	1
	D			
4	Del & H rfg 4 '43	79	78½	78½
11	D & R G con 4 '36	32½	32⅛	32⅛
1	Det Ed 5 '49 A	101⅜	101⅜	101⅜
13	Det Ed 4½ '61 D	97¼	96⅞	97¼
1	Dodge B deb 6 '40	88⅝	88⅝	88⅝
7	Duque Lt 4½ '67 A	104⅜	104⅛	104⅛
	E			
11	Erie rf&imp 5 '67	26	25½	25¾
8	Erie gen lien 4 '96	43½	43	43½
	G			
4	Gen Cable 5½ '47	55	55	55
13	Gen Motor Ac 6 '37	102⅝	102½	102½
5	Gen Stl Cast 5½ '49	60¼	60	60¼
4	Gen Thea Eq 6 '40	2	2	2
1	Goodr B F 6½ '47	78½	78½	78½
29	Goodyr T&R 5 '57	78¾	77½	77½
12	Gr Tk Ry Can 6 '36	99¼	99	99
27	Gt Nor Ry 7 '36 A	63¼	62¾	63
9	Gt Nor 4½ '77 E	43⅝	43	43
	H			
19	Hud Coal 5 '62 A	38½	35¼	35¼
11	H & M rfg 5 '57 A	85	83⅝	83⅝
17	H & M adj inc 5 '57	51	50⅝	51
	I			
62	Ill Cen 4¾ '66	36⅝	35⅛	35⅛
45	IC&CSL&NOrf5 '63A	45½	44	44
1	Inland St 4½ '78 A	78	78	78
3	Int R Tran 7 '32	56⅝	56¼	56¼
72	Int R Tr rfg 5 '66	45¼	43⅛	43¼
4	Int Cement 5 '48	55	54	55
1	Int Gt N adj 6 '52	3½	3½	3½
8	Int Hyd El 6 '44	40	39	39
6	Int Pap cvt 5 '47 A	38	38	38
38	Int T&T cvt 4½ '39	35	34	34
41	Int T&T deb 5 '55	32	30½	31
	K			
11	K C P & Lt 4½ '61	102⅞	102¾	102⅞
3	K C Sou rfg 5 '50	47½	47	47
18	K C Term 1st 4 '60	89	88½	89
1	Kans G&E 4½ '80	89½	89½	89½
	L			
2	Lac Gas 5½ '53	62	62	62
6	Lautaro Nitra 6 '54	3⅝	3½	3⅝
5	Liggett & M 5 '51	108	107½	107½
7	Loew's Inc 6 '41	81	80⅝	81
10	Lorillard Co 5 '51	98	97¾	98
6	Louis & N uni 4 '40	82	82	82
	M			
14	Manhat Ry 4 '90	28½	27½	27½
23	McK & Rob 5½ '50	38⅝	38	38
7	Midvale S cvt 5 '36	93½	93	93½
8	MSP SSM con 4 '38	36⅝	36	36
5	M-K-Tex 1st 4 '90	75¼	75¼	75¼
28	Mo Pac cvt 5½ '49	10⅝	10⅛	10⅜
22	Mo Pac 5 '77 F	21	20	20
12	Mo Pac gen 4 '75	11	10⅜	10⅜
6	Mo Pac 1st 5 '81	21	20½	20½
5	Mont P rfg 5 '43A	82½	82⅛	82¼
	N			
38	Nat Dairy 5¼ '48	84½	84	84¾
5	Nat Steel 5 '56	79¾	79	79¾
3	N O P S 5 '55 B	59¾	58½	58½
2	N O T & M 5½ '54	21½	20⅞	21½
38	NYC rf&imp 5 2013	45¼	43⅝	43¼
6	NY Ch&StL 4½ C	15	14⅝	14⅝
12	N Y Edis rfg 6½ '41	113⅜	113	113¼
2	NYNH&H 1&rfg 4½	63	63	63
17	N Y Tel gen 4½ '39	104¾	104⅜	104⅜
1	NY W&Bost 4½ '46	46¼	46¼	46¼
1	Niag Shrs 5½ '50	61⅝	61⅝	61⅝
19	N Am Co 5 '61	84⅞	84½	84¾
15	Nor Am Ed 5½ '63	81¾	80	81¾
8	Nor Am Ed 5 '69 C	74¼	74	74¼
15	Nor Pac 6 2047 B	70¾	70	70
31	Nor Pac pr lien4 '97	83⅛	82⅞	83⅛
13	Nor Sta P 5 '41 A	102	101¼	101¼
	O			
39	Ore-W RR&N 4 '61	82⅞	82¾	82¾
4	Otis Steel 6 '41	19	17½	18½
	P			
1	Pac Gas & El 5 '42	103	103	103
5	Pac T & T 5 '37	105⅝	105⅝	105⅝
11	Para Pub 5½ '50	12½	12½	12¼
13	Penn Dix 6 '41 A	45	44	44
34	Pen P & Lt 4½ '81	93	92¾	93
22	Pen RR 4¾ '63	78¾	78½	78¾
13	Pen RR gen 4½ '65	80¾	80¼	80⅜
10	Pen RR 4¼ '70D	62⅝	62¼	62¼
13	Phila Co 5 '67	83¼	82	83¼
9	Phil Read C&I 6 '49	45½	45	45
3	Phillips Pet 5¼ '39	72½	72½	72½
32	Port Gen El 4½ '60	61	60¼	60⅞
10	Postal T&C 5 '53	24	23½	24
4	Pure Oil 5½ '37	78	78	78
	R			
5	Readg gen 4½ '97A	81	81	81
1	Rem Rand 5½ '47	49½	49½	49½
	S			
16	SLIM&S 4 R&G div	43½	43¼	43½
11	St L S P 4½ '78	7¾	7½	7½
17	St L S P 4 '50 A	9⅝	9	9
66	Seab A L con 6 '45	2½	2⅜	2½
2	Shell Pipe L 5 '52	84¾	84¾	84¾
14	Shell Un 5 '49 ww	85	84⅝	84⅝
14	Sinc C Oil col 7 '37	99⅝	99	99⅝
10	Skelly Oil 5½ '39	66½	65½	65½
38	So Pac 4½ '69 ww	45½	45	45½
7	Sou Ry con 5 '94	55¾	55	55
35	Sou Ry gen 4 '56	19⅛	19	19
1	S W Bell Tel 5 '54	106⅝	106⅝	106⅝
38	St Oil NJ deb 5 '46	104¼	104⅛	104¼
19	St Oil N Y 4½ '51	97	96¾	97
	T			
33	Tenn El P rfg 6 '47A	94¾	93¾	94¾
18	Tex Corp 5 cvt '44	92⅝	92¼	92¼
14	Tob Pr NJ 6½ 2022	95	94½	94½
	U			
9	Un Pac 1st 4 '47	98⅞	98¾	98¾
114	Unit Drg Del 5 '53	54	52	52¾
17	U S Rub 5 '47	46	44½	44¾
23	Utah Pow & L 5 '44	68⅝	68¼	68⅝
11	Util P & L 5 '59ww	28¼	28	28
	V			
1	Vanadium 5 '41	47	47	47
	W			
5	Warner Bros P 6 '39	19	18½	19
27	Western El 5 '44	99⅜	98⅞	99⅜
14	West Md 4 '52	56½	56	56
1	West Pac 1 5 '46	27¾	27¾	27¾
5	West P Pow 5 '56G	105⅞	105⅝	105⅞
14	Western Un 5 '51	57	56½	56½
3	Western Union 5 '60	56⅝	55¾	56¼
6	Wheel St 4½ '53 B	53	53	53
5	Wilson & Co 1 6 '41	87	86⅝	87
	Y			
13	Youngst S&T 5 '78	57¼	56	56
	FOREIGN BONDS.			
7	Abitibi P & P 5 '53	12⅝	12	12⅝
8	Argentine 6 '57 A	45¼	45⅛	45¼
10	Arg 6 sf '59 June	45	45	45
2	Arg 6 '61 February	45¼	45¼	45¼
79	Australia 5 '55	75¼	72¾	75
47	Australia 4½ '56	70¾	68⅞	70¾
6	Austria gtd 7 '43	90½	90	90
44	Belgium 7 '56	101¾	100¼	101¾
57	Belgium 6 '55	91⅛	90⅛	90⅝
23	Berlin C El 6½ '51	59¾	59¼	59¼
7	Bolivia 8 '47	4⅝	4½	4⅝
1	Bordeaux 6 '34	104¾	104¾	104¾
8	Brazil 8 '41	16⅞	16½	16⅝
10	Brazil 6½ '26-57	15½	15⅜	15½
21	Brazil 6½ '27-57	15½	15⅛	15½
80	British 5¼ '37	105¼	105⅛	105¼
13	Budapest 6 '27-62	24½	24	24
18	Buenos A 6 '61	20⅞	19	19
11	Bulgaria 7½ '68	23¼	22½	22½
18	Canada 5 '52	99¾	98⅞	99¾
20	Canada 4 '60	85½	84¾	85¼
2	Chile M Bk 6¾ '61	13½	13½	13½
15	Chile 6 '60	5¾	5¼	5½
9	Chile 6 '61	5⅝	5⅛	5⅛
1	Colomb 6 '61 Oct	29	29	29
2	Copenhag 5 '52	69½	69½	69½
1	Denmark 4½ '62	72	72	72
6	Duke Price P 6 '66	43½	43¼	43½
1	Finland 5½ '58	55½	55½	55½
78	French 7½ '41	124½	123¾	124½
176	French 7 '49	118	117½	117½
21	Ger C Ag Bk 6 Apr	61	60¼	61
56	Ger C Ag Bk 6 Oct	51⅛	50¼	51
334	Ger G Intl 5½ '65	54½	53¼	54
88	Ger Rep 7 '49	75½	73¾	75
2	Ger Gen El 6 '48	45½	45½	45½
1	Gt Con El P Jap 7	43	43	43
2	Hung Mun 7½ '45	13½	13½	13½
5	Ilseder Steel 6 '48	45¾	45	45
7	Ital Pub Ut 7 '52	87¼	87	87¼
31	Italy 7 '51	98¾	98	98
54	Japan 6½ '54	59⅝	59¼	59½
2	Marseilles 6 '34	104⅜	104⅜	104⅜
4	Met Water 5½ '50	69⅞	69⅞	69⅞
57	Milan City 6½ '52	85⅝	84½	85⅝
10	MinasGeraes 6½ '59	11½	11½	11½
18	New So Wales 5 '57	72½	71	72½
6	No Ger Lloyd 6 '47	48⅛	48⅛	48⅛
4	Norway 6 '44	85½	85	85½
1	Norway 5 '63	77½	77½	77½
3	Norweg H El 5½ '57	66⅝	66⅝	66⅝
8	OrientDevLtd5½ '58	39½	39¼	39¼
10	Par-Orl RR 5½ '68	102	101½	102
19	Peru 1st 6 '60	4⅛	4	4
12	Poland 8 '50	57¾	57½	57½
30	Poland 7 '47	52⅝	51	51
54	Prussia 6 '52	48½	47⅛	58⅝
5	Queensland 6 '47	82½	82½	82½
39	Rhine West 6 '55ww	54	53	54
7	Rio de Jan 6½ '53	7¼	6⅝	6⅝
34	Rome 6½ '52	87¾	85½	87¾
17	Royal Dutch 4 '45	87⅛	87	87⅛
11	Sao Paulo St 7 '40	53	52⅝	53
6	Sax Pub Wks 7 '45	59	58	59
12	Sax Pub W 6½ '51	51	50¼	51
4	Serbs Cts Slov 7 '62	18¼	18	18
21	Siemens & H 6½ '51	73	72¾	73
2	Sweden 5½ '54	95¾	95½	95¾
3	Sydney 5½ '55	67⅝	67⅝	67⅝
1	Toho El Pow 7 '55	51¼	51¼	51¼
7	Tokyo City 5½ '61	41	40⅛	40⅛
89	Tokyo El Lt 6 '53	37¼	36¼	37
4	Uiigawa El P 7 '45	43½	42⅛	43½
8	Un Stl W 6½ '51 A	48	47¼	47½
10	Vienna City 6 '52	57	56½	56½
53	Westp Un El P 6 '53	47⅝	46⅞	47
23	Yokohama 6 '61	45⅝	45	45¼

NEW YORK CURB MARKET TRANSACTIONS

Total stock sales, 160,000 shares; total stock sales year ago, 596,452 shares. Total bond sales, $3,600,000; total bond sales year ago, $4,979000.

Sales in Hundreds		High	Low	Close
	A			
3	Acme Wire vtc	5¼	4½	4½
1	Air Invest vtc	¾	¾	¾
12	Allied Mills	4	3¾	4
4	Alum Co Am	51¼	49	49½
3	Alum Co Am pf (3)	41½	40	40¼
1	Alum Goods (.40)	8¼	8¼	8¼
1	Alum Ltd pf	4	4	4
14	Am Cit P&LB	4¼	4	4¼
2	Am C Pow A	⅛	⅛	⅛
4	Am Cyan B	4	3⅞	3⅞
6	Am El Sec pf XD	3¾	3½	3¾
1	Am Equities	2⅝	2⅝	2⅝
26	Am & Fgn P war	4¾	4½	4⅝
23	Am Founders	¾	¾	¾
55.06	Am Gas & El (1a)	30⅞	29⅝	30½
1	Am G&E pf (6)	82	82	82
6	Am Invest	3¼	3⅛	3⅛
11	Am L & T (2½)	17¼	16½	17
11	Am Maracaibo	¼		¼
1	Am Salam	5	5	5
21	Am Sup Power	5	4¾	4⅞
6	Am Sup P 1 pr(6)	67	66	67
1	Am Thread pf (¼)	2¼	2¼	2¼
1	Anchor Post F	1¼	1¼	1¼
1	Anglo Chi Nit	⅛	⅛	⅛
1	Ark Nat Gas	1⅜	1⅜	1⅜
3	Ark Nat Gas A	1½	1½	1½
9	Armstrong Ck	5	4½	5
14	As G & El A	1⅞	1¾	1¾
10	Atlas Corp	7	7	7
1	Atlas Corp pf A(3)	33½	33⅛	33½
6	Atlas Corp war	2⅜	2½	2⅜
2	Autom Vot Mach	2½	2½	2½
	B			
4	Benson & Hedges	¾	¾	¾
1	Blue Ridge	2⅛	2⅛	2⅛
3	Blue R cv pf (3h)	27½	27	27½
.50	Borne Scrym	6½	6½	6½
21	Bourjois (¼g)	3⅜	3	3
3	Br Am Oil coup(.80)	6¾	6¾	6¾
2	Brit Celan	1¼	1¼	1¼
	C			
8	Cam Co vtc	1/16	1/16	1/16
7	Can Marc Wirel	1	1	1
1	Carrier Corp	4¼	4¼	4¼
.75	Celanese pf (7) XD	60	58¾	60
1	Cen H G&E vtc(.80)	12½	12½	12½
1	Cen Pub S A	⅜	⅜	⅜
.50	Cen & S W Ut pf	12½	12½	12½
1	Cen & S W Ut pr 1	15½	15½	15½
7	Cen St El	2½	2⅜	2½
.10	Cen St El 6 pf ww	4½	4½	4½
160	Cities Service	2¾	2⅝	2⅝
2	Cities Serv pf	18¼	18	18
2	Colon Oil	¼	¼	¼
2	Col G&E cv pf(5)	88	88	88
1	Colum O & G vtc	⅞	⅞	⅞
1	Com & So war	1/16	1/16	1/16
5	Com Sec cv pf	1½	1½	1½
1	Comm Wat Serv	¾	¾	¾
2	Comstock Tun	1/16	1/16	1/16
1	Cons Airc	2	2	2
1	Con G&E Bal (3.60)	63¼	63¼	63¼
1	Cons G Ut A	⅛	⅛	⅛
4	Cons Retail Strs	⅞	⅞	⅞
1	Cons Royalty (.20)	1¼	1¼	1¼
1	Cont Shar cv pf	¾	¾	¾
1	Cooper Bess	3	3	3
26	Cord Corp	6¼	6⅛	6¼
2	Corroon & Rey	1⅛	1⅛	1⅛
2	Cor & Rey pf A	10	10	10
1	Cosden Oil pf	2½	2½	2½
2	Creole Pet	2⅜	2⅜	2⅜
10	Cresson Gold (.02g)	¼	¼	¼
3	Crown C Pet	⅜	⅜	⅜
	D			
1	Davenport Hos (1)	7	7	7
3	Deere & Co	9¾	9¼	9¼
14	De Forest	⅜	¼	¼
1	Detroit Aircraft	1/16	1/16	1/16
6	Dubilier Con	1/16	1/16	1/16
.75	Duke Power (5)	54½	54½	54½
1	Duval Tex	⅞	⅞	⅞
	E			
2	East Sta Pow	2¼	2¼	2¼
2	Eisler Elec	1¼	1¼	1¼
151	El Bond & S (6%f)	19¾	18⅞	19¾
9.25	El B & S pf (6)	40	38¾	38¾
1	El B & S 5 pf(5)	34½	34½	34½
1	El Pow As (.80g)	4⅛	4⅛	4⅛
2	El Pow As A (.80g)	4	3⅞	4
1	Elec Share	3¼	3¼	3¼
1	Elec Sh pf	40¾	40¾	40¾
.50	Emp G&F 7 pf	14	14	14
2	Europ El A (.30)	2½	2½	2½
1	Fansteel Prod	1½	1½	1½
1	Fisk Rub	1⅞	1¾	1¾
.25	Fla P&L 7 pf(7)XD	27	27	27
2	Flintkote A	1⅜	1⅜	1⅜
1	Ford M Can A	6	6	6
5	Ford Mot Ltd	3⅜	3⅜	3⅜
2	Franklin Mfg	⅝	⅝	⅝
	G			
1	Gen Aviation	2¾	2¾	2¾
1	G El Ltd rct(.204g)	6⅜	6⅜	6⅜
.10	Gen Pub S pf	35	35	35
8	Glen Alden	9½	9	9½
6	Globe Underwr(.35g)	4⅞	4	4⅞
52	Goldman Sachs	3¼	3	3⅛
2	Graymur (1) XD	16	16	16
.80	Gt A&P nv (7b)	149½	148	148
.50	Gt A&P 1st pf (7)	118½	118½	118½
11	Gulf Oil Pa	28½	28	28
	H			
1	Helena Rubin	⅞	⅞	⅞
1	Hir Walker pf (1)	8⅛	8⅛	8⅛
1	Hires A (2)	18	18	18
3	Holl Gold (¾b)	4⅞	4¾	4¾
2	Hud Bay M & S	3	2⅞	3
5	Humble Oil (2)	45¼	45	45
1	Huyl Del pf (7)	19¼	19¼	19¼
	I			
3	Imp Oil Can (½)	7½	7¼	7½
2	Ins Co N Am (2)	33½	33½	33½
17	Intercon Petrol	⅛	⅛	⅛
22	Internat Pet (1)	10⅛	10	10⅛
2	Inter Util B	1⅛	1⅛	1⅛
7	Interst Equit	½	⅜	⅜
6	Inters Eq cv pf	13½	13	13½
.30	Int P Del pf (7)	28½	28	28
3.50	Iron Fireman vtc	3	3	3
	K			
2	Knott Corp	1¼	1¼	1¼
	L			
3	L Shore M (3b)	29⅞	29½	29½
1	Lefcourt Real	1	1	1
4	Leonard Oil	⅛	⅛	⅛
2	Lion Oil	2	2	2
	M			
1	Mangel Strs	⅝	⅝	⅝
1	Mavis Bott A	¼	¼	¼
1	Memphis N Gas	3⅜	3⅜	3⅜
1	Mid St Pet B vtc	¼	¼	¼
9	Mid West Util	¼	¼	¼
2	Mid West Ut pf xw	1⅛	1	1
3	Mount Prod (.80)	3½	3½	3½
	N			
1	Nachman Spring	4⅛	4⅛	4⅛
1	Nat Avia	5½	5½	5½
5	Nat Bellas Hess	1⅜	1⅛	1⅛
1	Nat Bond & Sh (1)	23½	23½	23½
2	Nat Fuel G (1)	12¼	12¼	12¼
4	Nat Investors	3	2⅞	3
2	Nat Inves war	1⅜	1⅜	1⅜
4	Nat Leather	⅛	⅛	⅛
.50	Nat P&L 6% pf (6)	64¾	64¾	64¾
1	Nat Manuf & Strs	1¼	1¼	1¼
1	Nat Rub Mch	2⅜	2⅜	2⅜
1	Nat Trans (.80)	7⅛	7⅛	7⅛
.50	New Eng Pow pf(6)	49	49	49
2	N J Zinc (2)	28¼	28	28
4	Newmont Min	13⅝	13⅝	13⅝
1	N Y Hamburg	3½	3½	3½
14	Niag Hud Pow(1.20)	16	15¾	15⅞
1	Niag Hud B war	4	4	4
7	Niag Hud A war	¾	⅝	¾
1	Niag Hud C war	½	½	½
1	Niag Sh Md B(5%f)	5	5	5
1	Niles-Bem-P	5	5	5
1	Nitrate B	1/16	1/16	1/16
4	Noma Elec	2	2	2
7	Novadel-Ag (5)	45¾	45	45
	O			
26	Ohio Cop	⅛	⅛	⅛
2	Outbrd Mot B	½	½	½
	P			
4	Pac G&E 1 pf (1½)	24¼	24⅛	24⅛
4	Parke Davis (1m)	18	17⅝	17⅝
14	Pennroad	1½	1⅜	1⅜
1	Pa P & L 7 pf (7)	92	91⅝	91⅝
1	Pa Wat & Pow (3)	51	51	51
2	Philip Morris Cons	2¼	2¼	2¼
3	Pilot Radio A	2⅝	2¼	2¼
1	Pioneer Gold (.24)	3⅞	3⅞	3⅞
1	Premier Gold (.12)	½	½	½
1	Propper McCal Hos	2	2	2
6	Pruden Inv	4¼	4⅛	4⅛
2	Pub S Ind pr pf(7)	36¾	36¾	36¾
38	Pub Ut Hold war	⅛	⅛	⅛
41	Pub Ut Hold xw	½	⅜	⅜
1	Pub Ut Hold pf	3¼	3¼	3¼
	R			
5	Rainbow Lum B	⅛	⅛	⅛
1	Relian Lel A	2⅜	2⅜	2⅜
1	Reybarn Inc	⅜	⅜	⅜
1	Ruberoid (1)	19	19	19
.50	Ryerson & Son	7⅜	7⅜	7⅜
	S			
.25	Saf Car H & L	20½	20½	20½
12	St Regis Pap	3⅛	3	3
1	Salt Cr Prod (1)	3¾	3¾	3¾
1	Seaboard Util	¼	¼	¼
3	Selected Indus	1¼	1⅛	1⅛
1	S I (al ctf (5½)XD	37¾	37¾	37¾
2	Shattuck Denn	1	1	1
4	Shenandoah	⅞	⅞	⅞
1	Shenandoah pf	13¾	13¾	13¾
1	Silica Gel ctf	½	½	½
4	So Penn Oil (1)	12¾	12¾	12¾
1	S C E C pf (1.37½)	20¾	20¾	20¾
1	So Nat Gas	⅛	⅛	⅛
1	So Roy (.20)	4⅛	4⅛	4⅛
26	St Oil Ind (1)	23	22⅞	22⅞
7	St Oil Ky (1.20)	11	10⅞	10⅞
1	Stein & Co	5½	5½	5½
2	Stroock & Co	2	2	2
8	Stutz Mot Am	13½	12½	13½
5	Swift & Co	7⅛	7	7
4	Swift Int (3)	13¾	13½	13⅝
	T			
2	Technicolor	2¼	2¼	2¼
2	Teck-Hugh G (.60)	3⅛	3	3⅛
1	Texon Oil (1⅛b)	7⅛	7⅛	7⅛
1	Tob Prod of Del	⅜	⅜	⅜
1	Transcont Air	3	3	3
1	Tri-Cont war	1⅛	1⅛	1⅛
	U			
.25	Union Am Inv	13	13	13
1	Unit Dry Dock	¼	¼	¼
5	Unit Founders	1	1	1
2	United Gas	1⅞	1⅞	1⅞
6	Unit Gas war	⅛	⅛	⅛
2	Unit Gas pf (3½)	25½	25	25
2	Un Lt & Pow A	4	4	4
2	Un Lt & P cv pf	19⅜	18⅝	18⅝
1	U S & 1 Sec pf	17⅞	17⅞	17⅞
1	U S Elec Pow	⅝	⅝	⅝
1	U S Lines pf	⅝	⅝	⅝
3	Unit Verde (.40)	2⅜	2⅜	2⅜
1	Universal Pict	2⅛	2⅛	2⅛
2	Utility Equities	2½	2½	2½
1	Util Power & Lt	1½	1½	1½
1.65	Ut P & L pf (7)XD	30	28	28
2	Util & Ind pf	3⅝	3⅝	3⅝
	V			
2	Van Camp pf	¼	¼	¼
13	Vick Finan (.30)	4¼	4	4¼
	W			
1	Wayne Pump cv pf	2	2	2
.25	West Cartridge pf(6)	59¾	59¾	59¾
11	Woolwth Ltd(.251g)	12⅛	12	12⅛
5	Wrt Hargr (.22½b)	3	3	3
	Y			
6	Y Oil & Gas A	1⅛	1⅛	1⅛
2	Yukon Gold	⅛	⅛	⅛
	DOMESTIC BONDS.			
	A			
5	Ala Pow 5 '46	97	96⅞	97
3	Ala Pow 5 '68	82	82	82
74	Ala Pow 4½ '67	76⅛	75¾	75¾
1	Ala Pow 5 '56	88½	88½	88½
11	Alumin Co 5 '52	96¼	95½	96¼
6	Am & Cont 5 '43	66	66	66
10	Am E&P 6 '57 A	24	23	24
7	Am G & Pow 6 '39	27	26	27
4	Am G & Pow 5 '53	24⅞	24	24½
19	Am P & L 6 2016	57	56	56
2	Am Rad 4½ '47	94	94	94
2	Am Roll M 5 '48	46	46	46
10	Am Roll M 4½ '33	56½	55	56¼
5	Appal Gas 6 '45	3½	3½	3½
1	Appal Elec P 5 '56	87	87	87
1	Appal Pow 5 '41	103⅜	103⅜	103⅜
6	Appal Pow 6 2024 A	74	73	73
1	Arnold Pr 6 '41	55	55	55
5	Ark P & L 5 '56	84⅛	83	83
7	As Elec 4½ '53	43	42¾	42¾
1	As G&E 5½ inv ctf	21¼	21¼	21¼
25	As G & E 5 '50	22¾	22	22¼
5	As G & E 5½ '77	26	26	26
23	As G & E 5 '68	22½	21⅞	21¾
35	As G & E 4½ '49 C	21½	20⅞	20⅞
3	As Rayon 5 '50	45	44½	44½
3	As Tel Co 5 '65 A	85	84½	85
4	As Tel Ut 5½ '44 C	22⅝	22	22⅝
3	As Tel Ut 6 '33	40	39	40
9	As T&T 5½ '55 A	23¾	23	23¾
	B			
73	Baldwin Loc 5½ '33	87¾	80	80
58	B & O RR 5 F '96	40	39	39¾
7	Bell T Can 5 '55 A	97½	96½	97½
7	Bell T Can 5 '57 B	96	95⅞	96
1	Bell T Can 5 '60 C	96⅝	96⅝	96⅝
2	Birm El 4½ '68	78	78	78
11	Bost Con Gas 5 '47	103¾	103	103¾
1	Broad Riv P 5 '54A	42½	42½	42½
1	Buf G El 5 '39	106⅛	106⅛	106⅛
	C			
25	Can Pac 6 '42	89½	87¼	89
7	Caro P & L 5 '56	66¼	65¾	66¼
7	Caterp Tr 5 '35	94½	94½	94½
1	Cen Ariz L&P 5 '60	86	86	86
6	Cen Ill P S 5 '56 E	76⅞	74	74
2	Cen Ill P S 5 '68 G	74¾	74¾	74¾
5	C Ill P S 4½ '81 H	70	70	70
2	C Ill P S 4½ '67 F	71½	70	71½
2	Cen Me 5 '55 D	95½	94½	95½
7	C Oh L&P 5 '50 A	65½	65¼	65¼
15	Cen P & L 5 '56	66¾	66	66½
7	Cen P Svc 5½ '49	2¾	2⅝	2¾
11	Cen St El 5½ '54	39¾	39¼	39¾
4	Cen St El 5 '48	38¾	38¾	38¾
20	C St P & L 5½ '53	39½	39	39
4	Chi Dist E 4½ '70A	79	78¾	78¾
6	Chi Dist E 5½ '35B	85	85	85
13	Chi Ry cod 5 '27	48¼	48	48
63	Cig Strs R 5½ '49A	32	31	32
13	Cities Ser 5 '66	35¼	34½	35
82	Cities Ser 5 '50	36⅞	36	36⅛
17	Cit S Gas 5½ '42	47⅜	46¼	47
20	Cit S G Pipe 6 '43	57¼	55	55⅜
14	Cit S P & L 5½ '49	38¾	38⅛	38⅛
12	Cit S Pow 5½ '52	39½	38¾	39¼
9	Clev E Ill 5 '39	105⅝	105	105⅝
1	Colo Pow 5 '53	91	91	91
4	Comw Ed 5 '53 A	102½	102	102½
6	Comw Ed 5 '54 B	103	102	103
9	Comw Ed 4½ '56 C	97½	96¾	97½
4	Comw Ed 4½ '57 D	97	96⅞	96⅞
20	Comw Ed 4½ '60 E	96⅞	96¾	96⅞
15	Comw Ed 4 '81 F	88	87⅜	88
18	Comw Ed 5½ '62 G	105¼	105	105
5	Comw Sub 5½ '48A	77	76	76
9	Comm P&L 5 '57	48	47¾	48
1	Conn L&P 5½ '54B	107½	107½	107½
17	Conn L&P 5 '62 D	105¼	105	105
39	Conn Riv P 5 '52A	96⅞	96¼	96½
5	C G E L & P 4½ '35	103½	103¼	103½
20	C GEL&P Bal 4 '81	98⅞	98	98¼
4	Con Gas U 6½ '43A	4	4	4
11	Con Gas Ut 6 '43 A	24¾	24⅜	24⅞
9	Cons P 5 '36	105	104⅝	104⅝
8	Cons P 4½ '58	102⅜	102	102¼
8	Cont G&E 5 '58 A	56½	55⅝	55⅝
5	Crane Co 5 '40	66	66	66
2	Cudahy P 5½ '37	91¼	91¼	91¼
2	Cudahy P 5 '46	102⅜	102⅜	102⅜
	D			
1	Dallas P&L 6 '49 A	105	105	105
5	Dayton P&L 5 '41	105	104½	104½
5	Del Ed P 5½ '59	72¾	72⅝	72¾
7	Det C Gas 6 '47 A	91½	91	91½
19	Det C Gas 5 '50 B	87	85¼	87
15	Det Int Br 6½ '52	5	5	5
1	Det Int Br 7 '52	⅜	⅜	⅜
1	Det Int Br 7 '52 ctf	½	½	½
10	Duke Pow 4½ '67	98½	98½	98½
	E			
29	East Ut Inv 5 '54A	20½	19	19½
33	Ed El Ill 5 '35	102⅝	102⅜	102⅝
3	Ed El Ill 5 '34	102¾	102¼	102¾
2	Ed El Ill 4½ '33	101⅛	101⅛	101⅛
7	El P & L 5 2030	43¼	43	43
8	Empire D E 5 '52	48¾	48¾	48¾
10	Emp O & R 5½ '42	41	40½	41
	F			
3	Fairb Morse 5 '42	53¼	52	52
5	Fed Wat 5½ '54	40½	40½	40½
1	Firest Cot M 5 '48	78½	78½	78½
3	Fisk Rub 5½ '31	42½	42½	42½
11	Fisk R 5½ '31 cod	42½	42½	42½
11	Fisk R 8 '41 cod	50⅝	50¼	50¼
22	Fla P & L 5 '54	64½	62¼	62¾
2	Fla P 5½ '79 A	58	57¾	58
	G			
5	Gary E&G 5 '34 A	71	68¼	71
27	Gatin P 5 '56	66	65½	66
10	Gatin P 6 '41	50	49⅝	49½
7	Gatin P 6 '41 B	49	47	49
3	Gen P Ut 6½ '56	20½	20	20
62	Geo Pow 5 '67	83½	82¼	82¾
1	Geo P & L 5 '78	55½	55½	55½
16	Gillette 5 '40	100	99¾	100
7	Glen A Coal 4 '65	57	56⅝	56⅝
1	Glidden Co 5½ '35	83	83	83
2	Grand P W 6 '48	9	9	9
8	Grand Trunk 4 '50	65	65	65
1	Grand Tk 6½ '36	98	98	98
4	Great Nor P 5 '35	101	100¾	101
1	Gt West P 5 '46	103	103	103
21	Guar Inv 5 '48 A	36¾	34¼	36¾
11	Gulf Oil Pa 5' 47	98½	98¼	98½
1	Gulf Oil Pa 5 '37	100⅛	100⅛	100⅛
	H			
1	Hall Pr 5½ '47 A	58½	58½	58½
1	Hood Rub 7 '36	45	45	45
6	Hous Gulf G 6 '43A	44	43½	43½
1	Hous Lt&P 4½ '78D	91⅛	91⅛	91⅛
24	Hous Lt&P 4½ '81E	91⅝	90⅞	91⅝
1	Hous Lt&P 5 '53 A	98¼	98¼	98¼
	I			
4	Ill Cen 4½ '34	40¾	40	40
1	Ill Nor Ut 5 '57	94⅝	94⅝	94⅝
36	Ill P & L 5 '56 C	65⅜	65	65
7	Ill P & L 5½ '57	52⅞	52¾	52¾
1	Ill P & L 6 '53 A	69	69	69
4	Ill P & L 5½ '54 B	66½	66	66
2	Ind El 6½ '53 B	85	84	85
1	Ind E 5 '51 C	75½	75	75
2	Ind Gen Svc 5 '48	102	102	102
4	Ind Svc 5 '63 A	32	30	30
21	Indpls P&L 5 '57 A	91½	90½	91½
3	Inland P&L 6 '57 C	9½	9½	9½
3	Insull Ut 5 '49 A	1¼	1¼	1¼
7	Insull Ut Inv 6 '40B	1½	1	1
5	Inter P S 7 '36 D	101¼	101¼	101¼
3	Inter P Sec 7 '57 E	90	90	90
5	Int P Sec 6½ '55 C	86¾	86¾	86¾
11	Inter Sec Am 5 '47	48	47¼	48
5	Int Ir&Stl 5½ '46A	40	40	40
1	Inters Pow 6 '52	44¾	44¾	44¾
21	Inters Pow 5 '57	61½	60¼	61½
2	Inters P S 5 '56 D	70	70	70
2	Inters P S 4½ '58	65	64	65
2	Ia Neb L&P 5 '57	81¼	81¼	81¼
1	Ia Neb L&P 5 '61 B	80	80	80
4	Ia Pub Svc 5 '57	80	79⅝	79⅝
1	Ia Pub Svc 5½ '59	79⅛	79⅛	79⅛
2	Ia Ry & L 5½ '45 A	87	87	87
	J			
2	Jacksonv Gas 5 '42	54	54	54
40	J C P&L 4½ '61 C	92¼	91	91
2	J C P&L 5 '47 B	100	99⅛	100¼
13	Jon & Laugh 5 '39	102	102	102
	K			
1	Kan P&L 6 '55 A	90	90	90
1	Ky Util 6½ '48 D	87¼	87¼	87¼
1	Ky Util 5 '69 I	72¾	72¾	72¾
5	Ky Util 5 '61 H	72	71	72
12	Kop G & C 5 '47	73	72½	72½
	L			
1	Laclede G 5½ '35	56	56	56
1	Larutan Gas 6½ '35	52¼	52¼	52¼
10	Lehigh P S 6 2026 A	71¾	71⅛	71⅛
2	Lex Util 5 '52	70	70	70
6	Lib McN & L 5 '42	55	55	55
1	Los Ang G&E 5½ I	104½	104½	104½
32	Louis G&EKy 4½ C	98	97¾	98
1	Louis P&L 5 '57	87	87	87
	M			
10	Manitoba P 5½ '51A	45½	44½	45½
1	Mass Gas 5 '55	83¾	83¾	83¾
4	Mid West Ut 5 '32	6¼	6¼	6¼
3	Mid W Ut 5 '33	6⅜	6¼	6¼
5	Mid W Ut 5 '34	6¼	6¼	6¼
3	Mid W Ut 5 '35	6¼	6¼	6¼
8	Minn G Lt 4½ '50	82⅛	81½	81½
7	Minn P&L 4½ '78	71½	71	71½
2	Minn P&L 5 '55	76½	76¼	76½
6	Miss P&L Co 5 '57	76½	74½	74½
3	Miss Riv P 5 '51	102¼	102¼	102¼
1	Mo Pub S 5 '47 A	58¾	58¾	58¾
21	Mononga WP 5¼ B	71	68¾	69
15	Mont LH&P 5 '51A	93	92¼	93
1	Mont LH&P 5 '70 B	90¼	90¼	90¼
	N			
8	Narragansett 5 '57	101	100¾	100¾
3	Narragansett 5 '57B	101¾	101¾	101¾
1	Nat P&L 6 2026 A	74½	74½	74½
5	Nat P&L 5 2030 B	63¼	62½	62½
5	Nat Tea 5 '35	80½	80½	80½
18	Neb Pow 4½ '81	99½	99	99½
6	Nev Cal E 5 '56	64	63¾	64
19	N Eng G&E 5 '50	55⅝	54⅝	55
7	N Eng G&E 5 '48	55	54¼	55
1	N Eng G&E 5 '47	54	54	54
6	N Eng P 5½ '54	59⅝	59½	59½
4	N Eng Pow 5 '48	56¼	56	56
1	N Orl P S 6 '49 A	46	46	46
7	N Orl P S 4½ '35	59	59	59
44	N Y C & St L 6 '35	16⅝	15¾	16¼
5	N Y Forn 5½ '48ww	70	68	70
31	N Y P & L 4½ '67	94¾	94¼	94¼
8	NY St E&G 4½ '80	84	83½	84
4	Niag Falls P 5 '59A	103	102⅞	103
3	No Am L&P 5 '35	84¾	84¾	84¾
16	No Am L&P 5 '36	80½	79¾	80½
6	No Am L&P 5½ '56A	40	39½	39½
3	No Ind P S 5 '66 C	84½	84¼	84¼
2	No Ind P S 4½ '70E	80	80	80
1	No N Y Ut 5 '55 E	82	82	82
2	No Oh P&L 5½ '51	99⅝	99⅛	99½
15	No St P 4½ '61	93	92⅝	93
1	Northwest P 6 '60	11¾	11¾	11¾
	O			
2	Ogden Gas 5 '45	97¼	97¼	97¼
10	Ohio Pow 5 '52 B	100⅝	100⅝	100⅝
4	Ohio Pow 4½ '56D	95	94¾	94¾
4	Ohio Pub S 5 '54 D	83	82¼	83
5	Okla G & E 6 '40 A	73	73	73
23	Okla G & E 5 '50	84¾	84	84⅝
3	Oswego Falls 6 '41	46	46	46
	P			
9	Pac G&E 4½ '57 E	98¼	97¾	98⅛
1	Pac G&E 4½ '60 F	98	97¾	98
6	Pac G & E 5 '55 D	103¾	103¼	103¾
10	Pac G&E 5½ '52 C	105⅝	105½	105½
9	Pac G & E 6 '41 B	109¼	109	109
14	Pac P & L 5 '55	66½	66	66
4	Palmer Louis 6 '38	81¼	81¼	81¼
9	PenCen P&L 4½ '77	75	74	74
1	Pen El 4 '71 F	70¼	70¼	70¼
7	Pen Oh El 6 '50	70	70	70
2	Pen Dk&W 6 '49 cod	30¼	30¼	30¼
11	PenOhP&L 5½ '54A	99⅞	99⅝	99¾
1	Pen Pow 5 '56	99⅛	99⅛	99⅛
9	Pen Wat&P 5 '40	106	105⅞	106
28	PenWat&P 4½ '68B	98¾	98⅜	98¾
3	Peo GasL&C 4 '81B	88¼	88	88
7	PeoGasL&C 6 '57 C	104½	104⅜	104½
4	Phila El P 5½ '72	106⅛	106	106
12	PiedmntEl 6½ '60 A	63	61¾	63
10	Pitts Coal Co 6 '49	87½	86½	87
1	Pitts Steel 6 '48	71	71	71
41	Potomac Ed 5 '56E	80½	79⅝	79¾
2	Pot El Pow 5 '36	105	105	105
2	Pot Ed 4½ '61 F	80	80	80
2	Pw Cor NY 6¼A '42	95½	95½	95½
1	Procter & G 4½ '47	104	104	104
1	Pow Sec Cor 6 '49	63	63	63
2	Pub S N Ill 4½ '78D	83¾	83¼	83¾
7	P Sv N Ill 5 '56	90⅞	90½	90⅞
1	P Sv N Ill 5 '66	90	90	90
5	P Sv N Ill 4½ '81F	84¾	84¾	84¾
20	P Sv N Ill 6½ '37G	103	102¾	102¾
1	Pub Sv Okla 5C '61	68	68	68
5	PubSv Okla 5 '57 D	68½	68½	68½
26	Pug Sd P&L 5½ '49	66⅝	65⅝	66⅛
1	Pug Sd P&L 5 '50 C	65	65	65
	R			
6	Rem Arms 5½ '33	96	96	96
10	Rep Gas 6 '45 A	15½	15	15
6	Roch Cen P 5 '53	44¾	44	44
3	Ryerson & S 5 '43	80	80	80
	S			
1	StL Gas & C 6 '47	17	17	17
21	Safe Har W 4½ '79	99¾	99¾	99¾
1	Salmon Riv Pw 5 '52	106¼	106¼	106¼
2	SanAnt P Sv 5 '58 B	80¼	80¼	80¼
1	SDiegoG&E5½ '60D	104¾	104¾	104¾
3	Schulte R E 6 '35xw	8½	8⅛	8¼
2	Scripps 5½ '43	65	65	65
2	Seattle Lt 5 '49	46	46	46
3	Shaw W&P 4½ '67A	60¼	60	60¼
3	Sh W&P 4½ '70 D	60¼	60¼	60¼
5	Sh W&P 5 '70 C	69⅝	69¼	69⅝
9	SEP&L 6 2025A xw	69½	69	69
10	So Cal Ed 5 '39	106¼	106⅛	106¼
2	So Cal Ed 5 '51	104	104	104
5	So Cal Ed 5 '52	104⅞	104¾	104⅞
1	So Cal Gas 5 '37	86½	86½	86½
12	So Cal G 4½ '61	90⅞	90½	90⅞
2	So Ind Ry Co 4 '51	40½	40	40
3	So I G&E 5½ '57	104	104	104
1	South Nat Gas 6 '44	43	43	43
1	So'w G&E 5 '57 A	76¼	76¼	76¼
7	Sow L&P 5 '57 A	63½	62½	62½
7	Sow Nat G 6 '45	35	34	35
7	Staley Mfg 6 '42	75	75	75
8	Stand G&E 6 '35	62⅝	62½	62⅝
4	St G & E 6 '35 cvt	62¼	62¼	62¼
12	St G & E 6 '51	49½	48½	48½
4	St G & E 6 '66	49	48	49
72	St P & L 6 '57	47½	45	47½
5	Sun Oil 5½ '39	101⅝	101⅛	101⅛
4	S'pow Ill 4½ '70	76	75	76
8	S'pow Ill 4½ '68	76	75½	75½
7	Swift & Co 5 '40	94	93¾	94
6	Swift & Co 5 '44	102¾	102¼	102¾
	T			
11	Tenn El P 5 '56	88½	87½	88½
17	Tex El S 5 '60	80⅝	80⅜	80½
23	Tex P & L 5 '56	83	82	82¼
6	Tex P & L 5 '37	101¾	101¼	101¾
4	Tide W P 5 '79 A	63⅝	63¼	63⅝
63	Toledo Ed 5 '62	96¾	95¾	96
10	Tri Util 5 '79		⅜	⅝
29	Tw C R T 5½ '52A	28⅛	27	28⅛
	U			
18	Ulen & Co 6 '44	16⅞	15	15
3	Un Atl Co 4½ '37	98	98	98
2	Un El 5 '67 B	101¾	101¾	101¾
3	Un El 5 A '54	102¾	102¾	102¾
2	Un Term 5 '42	88½	88½	88½
1	Unit El N J 4 '49	100	100	100
1	Un L&P 6½ '74	52	51½	52
6	Un L & P 6 '75	51½	51⅜	51½
1	Un L&P 5½ '59	72¼	72¼	72¼
20	Un L & R 5½ '52	55	54½	54½
2	Un L & Ry 6 '73 A	47½	47⅜	47½
1	U S Rad 5 '38 A	40	40	40
6	U S Rub 6 '33	90	89½	89½
1	U S Rub 6½ '36	40¼	40¼	40¼
2	Utica G&E 5½ '49C	104	104	104
	V			
4	Virg El & P 5 '55 A	96¾	96½	96¾
1	Virg Pow 5 '42	100⅝	100⅝	100⅝
1	Virg Pub S 6 '46	51	51	51
9	Virg P S 5½ '46 A	70½	70	70
2	Virg P S 5 '50 B	67⅝	67	67
	W			
2	Wash Wat P 5 '60	98½	98½	98½
4	West Pa P 4 '61 H	98½	98	98½
12	W Tex Ut 5 '57 A	49¾	49¼	49¾
11	W Un G&E 5½ A	85½	84½	85
1	Westvaco Chl 5½ '37	102¾	102¾	102¾
5	Wheel Elec 5 '41	103	103	103
1	Wisc El P 5 '54 A	101	101	101
6	Wisc P S 6 '52 A	90¼	90	90
	Y			
1	Yadkin Riv P 5 '41	87	87	87
	FOREIGN BONDS.			
2	Agri Mtg Bk 7 '46	30½	30¼	30½
2	Agri Mtg Bk 7 '47	30½	30½	30½
2	Bogota M Bk 7 '47	25	22	25
4	Bogota M Bk 7 '47 n	23¾	23¾	23¾
8	B Aires Pr 7½ '47	27½	27¼	27¼
3	Cauca Val 7 '48	5⅞	5¾	5⅞
5	Cent Bk Ger 6 '52 A	42	42	42
1	Cent Bk Ger 6 '51B	52	52	52
6	Chile Mtg Bk 6 '31	10¼	10¼	10¼
34	Com Prvt Bk 5½	59¼	58½	59
1	Ercole M El 6½ '53A	67¾	67¾	67¾
1	Europ Mg 7 '67 C	31	31	31
5	Farmer N Mg 7 '63	25	25	25
13	Fin Ind Bk 7 '44	68	67⅞	68
10	Fin R M Bk 6 '61	34	34	34
30	Ger C Mun 7 '47	49	48⅛	48½
4	Ger C Mun 6 '47	48	48	48
4	Gesfuerel 6 '53 xw	65	65	65
4	Hamburg El 7 '35	75¾	75	75
4	Hanover City 7 '39	47⅞	47	47⅞
1	Isarco Hyd El 7 '52	75¾	75¾	75¾
2	Isotta Fras 7 '42xw	62½	62½	62½
10	It Sup P 6 '63 A	48½	48¼	48½
1	Maranhao Braz 7'58	6¼	6¼	6¼
1	Melbourne El 7½ '46	92¼	92¼	92¼
4	Nippon E P 6½ '53	37½	37½	37½
5	Prussia El 6 '54	51½	51¼	51½
4	Rio de Jan 6½ '59	8¾	8½	8¾
7	Ruhr Gas 6½ '53 A	53	52	53
8	Ruhr Hous 6½ '58	47	46¼	46¼
7	Russian 6½ '19	2½	2½	2½
19	Russ 6½ ctf NC '19	2⅛	2⅛	2⅛
1	Russ 5½ '21	2⅜	2⅜	2⅜
1	Saar Basin Con 7'35	99½	99½	99½
4	Santiago Chile 7 '49	3¾	3⅝	3⅝
5	Santiago Chile 7'61	4	3⅝	3⅝
4	Sauda Falls 5 '55 A	102	102	102
10	Saxon Pub W 6 '37	54¾	54	54¾
8	Stinnes 7 '36 xw	49½	49¼	49¼
18	Stinnes 7 '46 xw	48	45	46
4	Terni El 6½ '53	69¼	69	69
2	Tietz (L) 7½ '46 xw	60	60	60
3	Un El S 7 '56 xw	74¾	74⅛	74⅛
4	Un Ind 6½ '41	55	55	55

XD—Ex dividend. EX—First sale since ex dividend date or dates. XR—Ex rights. (a) Plus extra or extras. (b) Including extra or extras. (d) Payable in scrip. (e) Paid last year. (f) Payable in stock. (g) Paid so far this year. (h) Cash or stock. (m) Also extra cash or stock dividend paid since January 1. (ur) Under rule. (ww) With warrants. (xw) Without warrants.

CHICAGO STOCKS.

(Furnished by W. B. Hibbs & Co.)

	Bid.	Ask.
Yellow Taxi	7	7½
Thompson	9½	10⅝
Wahl	¼	½
Butler Bros	1¾	2
Natl Leather	¼	⅜
Swift	7	7⅛
Swift International	13⅝	14
Libby McNeil & Libby	1½	1¾
Midwest Oil	¼	⅜
City Con com	⅛	
City Con pf	1	3
Edison	72	74
Public Service $100 par	42	46
Public Service no par	43½	47¼
Quaker common	83¼	86
Quaker pf	106¼	
Bendix	10¼	10½
Borg Warner	8½	8¾
Ill Brick	3½	4½
U S Gipsum	21	21⅞
Great Lakes Dock & Dredge	7½	8½
Associated Apparel Ind	1½	
Balaban & Katz	15	
Cons com	⅛	¼
Cons pf	1¾	2½
Electric Household	3½	4
McCord	1¾	5

BALTIMORE SECURITIES.

Baltimore, Dec. 16.—Closing prices:

Arundel Corporation	19
Consolidation Coal	.12
Con G & E L 5% pfd A	100
Con G E L & P 6% pfd	109
Fidelity & Deposit	43¼
Maryland Casualty	3¾
Monongahela Pow pfd	16½
Pa Water & Pow	51¾
U S Fidelity & Guar	4

U. S. TREASURY RECEIPTS.

(Associated Press.)

Treasury receipts for December 14 were $7,860,292.95; expenditures, $14,382,631.64; balance, $303,467,386.31. Customs duties for 14 days of December, $10,521,701.15.

OIL SLASHES BRING TURMOIL IN FIELDS

Cuts Range From 4 to 35 Cents Per Barrel; Price of 77 Quoted.

Tulsa, Okla., Dec. 16 (A.P.).—Crashing crude prices brought turmoil to the midcontinental oil field today.

The confusion rivaled martial law days of 1931 when the governors of Oklahoma and Texas sought to bring about "dollar oil" by shutting in the Oklahoma City and east Texas fields through military force.

Major company cuts ranged from 4 cents to 35 cents a barrel for various grades from the several pools, and at least two large buyers were posting, effective today, peak prices of 77 cents for the best grade produced.

This is the lowest price paid since November, 1931, and is the first time the price has been below a $1 top since last April.

With the reduction in crude prices came a quick reaction in the refined markets, and a cut of a full eighth of a cent was quoted for U. S. motor standard gasoline, making the low price 3¼ cents and the high 3⅞ cents. There was much straight run distress gasoline available at virtually any price a buyer wished to pay.

Simultaneously, disturbances in east Texas caused a furore in that prolific producing area. Col. L. S. Davidson, of the governor's military staff, asserted 200 to 300 oil wells were flowing wide open, and producing at rates of 200 to 3,000 barrels of oil per day, in defiance of railroad commission's orders curtailing the area's output to 310,000 barrels daily.

The east Texas situation was reported as one result of a recent Supreme Court decision ruling invalid the use of troops in the field by order of the governor. A commission hearing on the situation was called for December 28.

Chrysler Reports Auto Price Slash

$20 to $30 Cuts Are Made on Plymouth Models, F. O. B. Detroit.

Special to The Washington Post.

Detroit, Mich., Dec. 16.—Announcement was made today by Walter P. Chrysler, president of the Chrysler Corporation, of a price reduction of from $20 to $30 on the different new Plymouth models.

The new prices are: Business coupe, $495; rumble seat coupe, $525; four-door sedan, $545; convertible coupe, $565, all f. o. b. factory.

In making the announcement of the price reduction, Mr. Chrysler said: "Plymouth, according to the figures of the National Automobile Chamber of Commerce, is the only automobile manufacturer to build more cars in 1932 than in 1931."

LIVE STOCK PRODUCE

CHICAGO.
(Associated Press.)

HOGS—Receipts, 20,000, including 10,000 direct; 10 to 15 cents higher on light-lights, others 5 to 10 cents higher; big weight butchers and packing sows weak; 140-180 lbs., 3.25@3.35; top 3.35; 190-290 lbs., 3.05@3.25; pigs, 2.75@3.20; packing sows, 2.15@2.35; shippers, 5,000; estimated holdover, 1,000; light-light, good and choice, 140-160 lbs., 3.20@3.35; light-weight, 160-200 lbs., 3.20@3.35; medium-weight, 200-250 lbs., 3.10@3.25; heavy-weight, 250-350 lbs., 2.70@3.20; packing sows, medium and good, 275-500 lbs., 2.10@2.60; pigs, good and choice, 100-130 lbs., 2.75@3.25.

CATTLE—Receipts, 1,000; calves, 500; bulk today's run, fresh and stale steers carried over for next week's market; trade semidemoralized; some she stock carried over; small run urgent necessity; big killers not supporting market in face of glutted dressed trade and small killers very limited buyers as holiday poultry season approaches; best yearlings today, 5.40; heavy steers, 4.25@4.75; slaughter cattle and vealers: Steers, good and choice, 600-900 lbs., 4.75@7.00; 900-1,100 lbs., 4.75@6.75; 1,100-1,300 lbs., 4.50@6.75; 1,300-1,500 lbs., 4.50@6.50; common and medium, 600-1,300 lbs., 3.00@4.50; heifers, good and choice, 550-850 lbs., 4.50@6.75; common and medium, 2.75@4.50; cows, good and choice, 2.50@3.75; common and medium, 2.00@2.50; low cutter and cutter, 1.25@2.00; bulls (yearlings excluded), good and choice (beef), 2.75@3.75; cutter to medium, 2.00@2.90; vealers (milk fed), good and choice, 5.00@6.00; medium, 4.00@5.00; cull and common, 3.00@4.00; stocker and feeder cattle, steers, good and choice, 500-1,050 lbs., 4.00@5.50; common and medium, 2.50@4.00.

SHEEP AND LAMBS—Receipts, 7,000; all killing classes, 25 to 50 higher; well finished lambs up most; top 6.25 paid by packers and city butchers; bulk desirable lambs, 5.50@6.25; outstanding 80-lb. yearling wethers, 5.85; slaughter sheep and lambs: lambs, 90 lbs. down, good and choice, 5.75@6.35; medium, 4.50@5.75; all weights, common, 3.75@4.50; ewes, 90-150 lbs., medium to choice, 1.50@2.75; all weights, cull and common, 1.00@2.00; feeding lams, 50-75 lbs., good and choice, 5.00@5.50.

BALTIMORE.

POTATOES—Maine, 100-pound sacks, Green Mountain, U. S. No. 1, 1.10; New York, 100-pound sacks, Round Whites, U. S. No. 1, 95@1.00.

Other prices unchanged.

CATTLE—Receipts, 150; dull. Steers, good to choice, 5.25@5.50; medium to good, 5.00@5.25; fair to medium, 4.25@5.00; plain to fair, 3.50@4.00; common to plain, 3.00@3.50; bulls, medium to good, 2.75@3.00; fair to medium, 2.50@2.75; plain to fair, 2.25@2.50; common to plain, 2.00@2.25; cows, medium to good, 2.75@3.00; fair to medium, 2.25@2.75; plain to fair, 1.75@2.00; common to plain, 1.25@1.75; heifers, good to choice, 4.50@5.00; medium to good, 4.00@4.50; fair to medium, 3.50@4.00; plain to fair, 3.00@3.50; common to plain, 2.50@3.00. Fresh cows and springers, 30.00@80.00.

SHEEP AND LAMBS—Receipts, 700; steady. Sheep, 50@2.50; lambs, good to choice, 6.50@7.00; common to medium, 3.50@5.50.

HOGS—Receipts, 1,200; higher. Light, 3.90@4.10; medium, 3.80@4.10; heavies, 3.60@3.90; roughs, 2.65@3.00; light pigs, 3.40@3.65; pigs, 3.90@4.10. Western hogs, 10 to 20 cents higher than quotations.

CALVES—Receipts, 100; steady. Good to choice, 6.00@6.50; common to medium, 3.00@5.00.

NEW YORK.

SUGAR—Raw sugar declined 1-32 cent, to the basis of 2.82 for spots, with a sale confirmed as of late yesterday of 16,000 bags of Cuban for late December or early January shipment at this level. It was believed that store sugars could also be obtained at this level this morning, but buyers were inclined to hold aloof. Refined was unchanged. It was believed that second-hand sugars, while still available slightly below refiners' prices, were well cleared up. Prices were quoted at 4.15 for fine granulated. According to the domestic sugar bureau, deliveries of beet sugars in the United States in November aggregated 76,222 tons, against 96,091 last year, and from January 1 to November 30, 1,035,944 tons, against 1,043,948 last year.

COFFEE—Spot steady; Rio No. 7, 8¼; Santos No. 4, 10¼. Rio futures closed barely steady; sales, 6,000 bags. *December, 5.85; *March, 5.73; *May, 5.54; *July, 5.37; *September, 5.24. Santos futures barely steady; sales, 31,000 bags. *December, 9.42; March, 8.32; *May, 7.96; *July, 7.78; *September, 7.66.

*Nominal.

PHILADELPHIA.

POULTRY—Live fowls, Plymouth Rocks, fancy, 16@17; fancy, new hatched, Plymouth Rock, broiling chickens, 14; fancy, new hatched, mixed colors, broiling chickens, 12@13; ducks, Muscovy, 9@10; dressed poultry, capons, Western, 8 to 9 pounds, 22@24; smaller sizes, 16@20.

CHEESE—Unchanged.

BUTTER—Top, 27½@30½; 92 score, 26½.

EGGS—Receipts, 1,800. Fairly steady at unchanged prices. Trading quiet. Offerings limited and prices irregular. Pacific Coast best marks, 34¼@35. Other classes unchanged.

RICHMOND.

HOGS—Receipts moderate and market lower; top cars at 3.50, and local top at 3.40.

CATTLE—Receipts moderate and market steady. Veal top for few fancy at 5.50, bulk calves around 5.00. Steers quotable 3.00@6.00; bulk selling around 5.00. Heifers, 3.00@5.00. Cows and bulls, 3.50, downward.

SHEEP—Receipts moderate and market unchanged. Lambs, 3.00@6.00. Ewes, 1.00@2.00.

SPEAKER

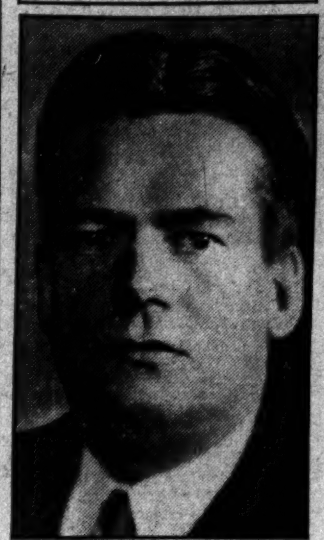

ARTHUR A. BALLANTINE, Undersecretary of the Treasury, a speaker before the American Mining Congress yesterday.

DOME MINES TO PAY NEW EXTRA DIVIDEND

Regular Quarterly Amount Is Declared on Shares; Railways Lose.

New York, Dec. 16 (A.P.).—Dome Mines, Ltd., today declared an extra dividend of 10 cents and the regular quarterly dividend of 25 cents, both payable January 20 to stock of record December 31. A similar extra was declared three months ago, while six months ago the extra payment was 20 cents.

Pennsylvania Railroad's net income for the ten months ended October 31 was $10,591,106, equal to 80 cents a share on the capital stock. This compares with $19,063,817, or $1.45 a share in the same 1931 period.

Reading Co. reports net income of $3,275,026 for the first ten months of 1932, equivalent to 67 cents a common share, against $1,834,468, or $1.09 on the common, in the same period of last year.

Omission of the quarterly dividend of $1 on the preferred stock of Mackay companies was announced today. Approximately 86 per cent of the preferred stock is owned by Postal Telegraph & Cable Corporation, a subsidiary of International Telephone & Telegraph.

Mexican Petroleum Co. of Delaware has omitted the quarterly dividend of $2 on the preferred stock, due at this time. All of the stock is owned by Pan-American Petroleum & Transport Co., controlled by Standard Oil Co. of Indiana.

Federal Mining & Smelting Co. today reported net loss of $87,326 in the quarter ended October 31, compared with loss of $61,922 in the same 1931 period.

Warner Film Row Ends at Meeting

Management Wins Fight in Voting Contest; Foes, Yield.

Wilmington, Del., Dec. 16 (A.P.).—The annual meeting of Warner Bros. Pictures, Inc., which began last Monday with a battle over control of the corporation, came to an official end today with the formal announcement of the result of the voting showing the management had won.

The vote cast for the five directors elected, all favored by the management, was announced as follows:

Charles Guggenheimer and Samuel Morris, both of New York, 1,951,700 each; John P. Laffey, Wilmington, 1,951,418; Morris Wolf, Philadelphia, 1,951,394; Stanleigh P. Friedman, New York, 1,951,000.

William Coyne, of Wilmington, who also was nominated, received 2,374.

The group which fought the management for control did not place a ticket in the field when the count of proxies showed that the management had sufficient votes to elect its nominees.

World Phone Buys Ericsson Shares

International to Get Seat on Board of Latter Company.

New York, Dec. 16 (A.P.).—The International Telephone & Telegraph Co. announced today that it had acquired title to 610,000 shares of stock of the L. M. Ericsson Telephone Co., of Stockholm, Sweden, and had canceled its claim against the bankruptcy estate of Kreuger & Toll for the amount paid for the shares.

Kreuger & Toll, before its financial collapse, held a controlling interest in the Ericsson Co. International Telephone Co. closed a deal in 1931, whereby the Kreuger & Toll was to deliver the above amount of Ericsson stock in return for an undisclosed amount of International Telephone shares.

Completion of the transaction was held up by the financial complications affecting the Kreuger & Toll Co., following the suicide of Ivar Kreuger, head of the concern, in April of this year. The Ericsson Co. is an operating and manufacturing unit in the European telephone field. Arrangements have been made, the International Co. stated, to give it representation on the Erisson board.

Crude Oil Averages.

Oil City, Pa., Dec. 16 (A.P.).—Credit balance, $1.67; runs, 28,967; average runs, 31,625; shipments, 40,224; average shipments, 60,834.

GOODS MARKETS.

New York, Dec. 16 (A.P.).—Cotton goods in the gray were steady today with trading light. Finished goods sold in small lots. Rayon yarn continued scarce while the demand for rayon cloths is holding up. Wool goods are quiet and little new business is looked for until after the holidays. Knit goods are quiet.

COMMODITY PRICE INDEX.

New York, Dec. 16 (A.P.).—Index of 15 staple commodity prices: Today, 80.8; previous day, 81.0; week ago, 81.6; month ago, 87.1; 1932 high, 103.9; 1932 low, 79.8.

(Copyright, 1932, by Moody's.)

BALLANTINE SPEAKS AT MINING MEETING

Undersecretary Urges Cut in Expenses and Wider Tax to Cure Ills.

By THOMAS M. CAHILL.

Addressing the annual meeting of the American Mining Congress at the Mayflower Hotel yesterday, Arthur A. Ballantine, Undersecretary of the Treasury, told that body that reduction of expenditures and broadening of the tax base, so vitally needed, will not come without wide public support. Such support should be forthcoming, he urged, as these measures guaranteeing the financial integrity of the government are indispensable requisites of recovery.

He said that before the depression had worked its full effect upon the Federal budget, the mining industry, like others, felt no special concern in the Federal tax problem as a whole.

Each industry was interested in the way in which tax measures might affect its own income or activities, but took it for granted that the financial needs of the Government would be almost automatically provided for.

Sound Finances Stressed.

Today, he emphasized, the dominant concern of every industry and business man is the broad question of how the Government is to be kept financially sound. Unless this is accomplished no industry will have a sure foundation for its own development and prosperity.

Definite measures, he declared, are required to preserve and guarantee the financial integrity of the Government, and it is highly desirable that those concerned with the welfare of each industry should understand those steps and base action upon them.

A deed was filed yesterday in the office of the Recorder of Deeds by which the Riggs National Bank, as trustee, transferred to the Ford Motor Co., a Delaware corporation, title to the property at Pennsylvania avenue, E street and Thirteenth street northwest. It states that Riggs National Bank took title to the property in August, 1930, for the Ford Motor Co. It was reported at the time that the consideration paid for the four parcels of property at this important corner was in excess of $1,300,000.

Ford Revealed as Owner.

Recent filing of an application for a permit to raze buildings on the site revealed that Ford Motor Co. was the owner. For the time being, after demolition of the buildings now in progress is completed, the land will be used as a parking lot. Definite plans for improvement of the property have not yet been announced. Frank F. Nesbit was attorney for Ford Motor Co. in acquisition of the tracts and in the transfer and Clarence Dodge, of Weaver Bros., Inc., acted as agent.

At the recent monthy meeting of the board of directors of Security Storage Co. a regular dividend of $1.25 per share on the capital stock of the company was declared payable January 10 to stockholders of record at the close of business January 6, books to be closed between the said dates respectively.

Steel Prices Unchanged.

New York, Dec. 16 (A.P.).—Steel prices unchanged.

Washington Stocks

(Furnished by W. B. Hibbs & Co.)

Sales—Regular call, 11:15 a. m.:

Potomac Elec 5½% pfd., 4 at 107.

Washington Gas 6s "A," $1,000 at 100, $500 at 100.

Washington Gas 5s, $1,000 at 101⅝, $1,000 at 101⅝, $1,000 at 101⅝, $1,000 at 101⅝.

BONDS.
PUBLIC UTILITY.

	Bid.	Asked.
Amn. Tel. & Tel. 4½s, '39	106	.....
Amn. Tel. & Tel. ctl. tr. 5s	104	.....
Anacostia & Pot. R. R. 5s	35	41
Ana. & Pot. Guar. 5s	91	.....
C. & P. Tel. of Va. 5s	102	105
Capital Traction R. R. 5s	40	45
City & Suburban 5s	36	50
Georgetown Gas 1st 5s	100½	.....
Potomac Elec. cons. 5s	103¼	.....
Potomac Elec. 6s 1953	108	.....
Washington Gas 4½s	99⅞	.....
Washington Gas 5s	101	.....
Wash. Gas. 6s, series A	99¾	100⅞
Wash. Gas, 6s, series B	103⅛	.....
Wash. Ry. & Elec. 4s	87	88¼

MISCELLANEOUS.

	Bid.	Asked.
Barber & Ross, Inc. 6½s	50	.....
Chevy Chase Club 5½s	100	.....
Columbia Country Club 5½s	100	103
D. C. Paper Mfg. 6s	15	.....
Wash. Mkt. Cold Storage 5s	91	94

STOCKS.
PUBLIC UTILITY.

	Bid.	Asked.
Amn. Tel. & Tel. (9)	107¼	.....
Capital Traction Co.	4	5
Wash. Gas Light Co. (18)	55	70
N. & W. Steamboat (8)	99	110
Pot. Elec. Power 6% pfd.	109	111
Pot. Elec. Power 5½% pfd.	107	.....
Wash. Ry. & El. com. (7)	295	375
Wash. Ry. & El. pfd. (5)	86½	89

The following figures are not bids, but merely represent minimum prices fixed by the Washington Stock Exchange.

NATIONAL BANK.

	Min. price.
Capital (8)	175
Columbia (12	375
Commercial (stamped) (6)	183
District (6)	196
Fed.-Amer. Natl. Bk. & Tr. (2)	42⅞
Liberty (7†)	190
Lincoln (10)	400
Metropolitan (14)	275
Riggs (15)	350
Second (6)	165
Washington (8)	180

TRUST COMPANIES.

Amer. Secur. & Tr. Co. (15)	299
Natl. Sav. & Tr. (12†)	375
Prince Georges Bk. & Tr. (3)	28
Union Trust (8s)	191
Wash. Loan & Tr. (14)	400

SAVINGS BANKS.

Bank of Bethesda (6§)	53
Com. & Savings (10)	325
East Washington (12)	20
Potomac (10)	55
Sec. Sav. & Com. Bk (10)	435
Seventh Street (6)	280
United States (30)	530
Wash. Mechanics (20)	50

FIRE INSURANCE.

American (12)	275
Corcoran (10)	150
Firemen's (8)	30
National Union (15)	14⅛

TITLE INSURANCE.

Columbia (6h)	7
Real Estate (6h)	145

MISCELLANEOUS.

Col. Medical Bldg. Corp (6)	90
Dist. Natl. Sec. pfd.	60
Emer. Bromo-Seltz "A" (2)	25½
Federal Storage pfd.	80
Fed.-Am. Co. com. (60c)	15
Fed.-Am. Co. pfd (6)	80
Lanston Monotype (6)	58
Mer. Tr. & Stge. com	80
Mer. Tr. & Stge. pfd.	74½
Mergenthaler Linotype (3)	42
Natl. Mtge. & Inv. pfd (6)	3
Peoples Drug Stores pfd. (6½)	*75
Real Est. M. & G. pfd (5)	4⅛
Security Storage (5§)	97¾
Ter. Ref. & Wh. Corp. (3)	42
The Carpel Corp. (2)	9⅛
W. Mech. Mtge. com (8)	8
Wash. Med. Bldg. Corp (7)	90
Wdwd. & Lothrop com. (1.20)	29½
Wdwd. & Lothrop pfd (7)	105

*Ex-dividend. §1% extra. ‡2% extra. h4% extra. †5% extra.

UNLISTED DEPARTMENT.
BONDS.

	Minimum price
Army-Navy Club 5s	91
Cosmos Club 4½s	83
Commercial Club 1st 5s	80
Mayflower Hotel 6s	12
Metropolitan Club 4½s	88
Natl. Press Bldg. 1st 5½s	23
Washington Suburban 5½s	60

STOCKS.

Anacostia Bank	285
Chapin-Sacks 8% pfd.	101
Connecticut Pie Co	100
Chr. Heurich Brewery	35
District Title Insurance Co.	23
Franklin National Bank	175
Munsey Trust Co.	100
National Capital Insurance	13
Northeast Savings Bank	30
Park Savings Bank	70
Raleigh Hotel Co	40
Washington Savings Bank	9
Washington Title Insurance Co.	5
Washington Baseball Club	[illegible]
Woodridge-Langdon Savings Bank	[illegible]

YOUNG OUTLINES HIS DEALS WITH INSULLS

Tells Bankruptcy Referee 2 New York Banks Acted Properly in Refusal.

New York, Dec. 16 (A.P.).—Owen D. Young outlined before a referee in bankruptcy today his services as intermediary between New York and Chicago bankers in the several months preceding the collapse of Samuel Insull's empire of power.

The chairman of the General Electric Co. told Referee John Joyce of a visit to Chicago last February 27 to outline the position of two New York banks in refusing to assent to a six months' suspension of demands for further collateral on loans to the Insull utility groups.

The New York banks refusing to join in this agreement are the Central Hanover Bank & Trust Co., and the Irving Trust Co.

Their position, Young said, was that they felt the interests of New York and Chicago banks were not coincident and that they could not rely on Chicago banks for information regarding the Insull affairs.

Losses Appeared Certain.

Young said he believed this attitude was "quite proper."

Lewis Jacobson, attorney for Insull creditors, asked Young if at the Chicago conference there was any discussion of the public's investment in Insull enterprises.

Young said he recalled none.

The conference, he said, dealt mainly with the quick maturities the Insull groups had to meet to avoid foreclosure of the collateral held by banks. It appeared certain at that time, he added, that the public would lose if the banks foreclosed.

Although he held numerous conferences with Melvin Traylor, president of the First National Bank of Cihcago, over the trend of Insull affairs, Young said he did not "remember the gist of these talks because there were so many."

Buys $50,000 Stock.

Soon after the Wall street crash of 1929, Young related, Insull visited him and expressed concern because "large interests" were buying into his companies. At this time, there was an Insull investment company—the Insull Utility Investments, Inc.

Insull, Young said, thought it would be wise to form a new company into which he would put all, or a substantial part, of his families' holdings and sell stock.

Insull felt this necessary, Young said, to prevent displacement by the outside investers of the Insull management.

Young said he subscribed to $50,000 in stock in this investment company, doing so because of his personal association with Insull and because Insull wanted him identified with the holding company.

Housekeepers Opposed To Women on Juries

Following the lead taken by the Prince Georges County Community Council last week when it went on record as opposing jury service for women, the Housekeepers' Club of Decatur Heights has adopted a resolution against using women on juries. The stand was taken on the ground that jury service would not aid justice, the woman herself, or the home.

The present Maryland law exempting women from jury duty was declared to be a protection for women rather than a discrimination against them.

FOREIGN NEWS IN BRIEF

Athens, Greece, Dec. 16 (A.P.).—In consequence of the cabinet's decision to pay 30 per cent due to foreign bondholders under the Varvaressos agreement made by the late government, M. Angelopoulos, minister of finance, has resigned. The payment will be made on Monday. Regarding the American 1929 loan, payment of which was due November 10, the cabinet decided in principle also to pay 30 per cent, but first to submit the question to a meeting of all party leaders tomorrow.

Bucharest, Roumania, Dec. 16 (A. P.).—King Carol was confined to his room today with a severe cold. Physicians said his condition was not dangerous, but advised him to remain quiet for a few days.

Bogota, Colombia, Dec. 16 (A.P.). Engineer Meliton Escobar and Pilot Guenther Klotz were killed when their plane, bound for Bogota from Girardot, clashed near Tequendama Falls today. Klotz was compelled by fog to attempt a landing and the plane hit a tree. The bodies were brought here.

St. Malo, France, Dec. 16 (A.P.).—Victor Smith, 19-year-old South African flier, who was forced down here yesterday at the beginning of an attempted flight from London to Cape Town, crashed again today shortly after starting back to London. He landed safely in a parachute but the plane was wrecked.

Budapest, Hungary, Dec. 16 (A.P.). A Christmas tax armistice extending to January 15 began in Hungary today. All executions of tax foreclosures and other actions against delinquent taxpayers must be postponed until that date, thus giving hard-pressed citizens an opportunity to celebrate Christmas without fearing the bailiffs.

Rio de Janeiro, Brazil, Dec. 16 (A. P.).—The ship Ruth, renamed Rio Branco, was ordered to the upper Amazon today to assist the cruiser Floriano in the border patrol established to protect Brazilian interests during the dispute between Peru and Colombia over possession of Leticia. It was announced the ship will be armed if necessary.

Colon, Canal Zone, Dec. 16 (A.P.). The United States charge d'affaires in Honduras cabled shipping representatives here today that the port of Anapala has been closed because of revolutionary activities and that no consular papers are being issued.

Perpignan, France, Dec. 16 (A.P.). Three passengers and the engineer were killed and fifteen other persons were injured today when an express train from Paris was derailed at Maury, near here. The wreck was caused by washout resulting from floods which have caused considerable damage in this region. Three trainmen were injured, one fatally, when a freight train was derailed at Leucate.

2 Cod Liver Oil Foods Announced

Bread and Milk Are Made With Special Content of Vitamin D.

New York, Dec. 16 (A.P.).—Cod liver oil bread and cod liver oil milk, two new health foods, products of ten years research at Columbia University, were described in detail tonight for the first time at a meeting of the American Institute of Chemists.

The foods are made by adding to bread or milk a few drops of the vital essence of the fish oil, its vitamin D, sometimes called its bottled sunshine. A quart of milk so treated was claimed to be equal to three teaspoons of cod liver oil, but without the least trace of the oil taste. The bread is still "experimental," with two commercial firms testing its baking. But the milk was reported as already having cured 40 babies of rickets, the disease which softens the bones.

The big job with cod liver oil has been to remove the flavor, milk being peculiarly susceptible to bad tastes. Now expert tasters have been unable to recognize the milk containing the fish vitamin.

2 Rum Suspects Held For Jury; Third Freed

Two men were held for the Federal grand jury on liquor charges yesterday after hearings before United States Commissioner J. Frank Parran in Marlboro, while a third man was released when Commissioner Parran believed his story that he knew nothing of a still found on his property.

Lee Perry, of Bristol, Md., was the man released after he testified that he had been ill and had not been over his farm lately. Those who were held for further Federal action were John James, arrested after a raid on a 200-gallon still near his home in Accokeek,, and Samuel Williams, of Pomonkey, arrested after agents located a 500-gallon plant.

Contract for Bridge Is Let.

A contract for a new bridge over Henson's Branch on the Livingston road in Prince Georges County has been let at a cost of $8,887, it was announced yesterday by the commission. The new structure will be a 24-foot concrete slab affair, to replace the present one-way bridge. The contract was let to Jarboe & Houghton, of Mechanicsville.

LEGAL NOTICES

ERSKINE GORDON, Attorney, 619 Fourteenth Street Northwest.

SUPREME COURT OF THE DISTRICT OF Columbia, holding Probate Court. Estate of Charles Frederick Riede, deceased No. 44172. Administration Docket 96. Application having been made herein for probate of the last will and testament of said deceased, and for letters testamentary on said estate by Federal-American National Bank & Trust Co., it is ordered this 28th day of November, A. D. 1932, that Henry L. Herley and Edward A. Riede and all others concerned appear in said court on TUESDAY, the 10th day of January, A. D. 1933, at 10 o'clock a. m., to show cause why such application should not be granted. Let notice hereof be published in the Washington Law Reporter and The Washington Post once in each of three successive weeks before the return day herein mentioned, the first publication to be not less than thirty days before said return day. JOSEPH W. COX, Justice. Attest: (Seal.) THEODORE COGSWELL, Register of Wills for the District of Columbia. Clerk of the Probate Court. 3.10.17

JOHN A. BRESNAHAN, Attorney, Woodward Building.

SUPREME COURT OF THE DISTRICT OF Columbia, holding Probate Court. No. 43812. Administration. This is to give notice that the subscriber, of the District of Columbia, has obtained from the Probate Court of the District of Columbia letters of administration on the estate of Andrew J. Stephenson, late of the District of Columbia, deceased. All persons having claims against the deceased are hereby warned to exhibit the same with the vouchers thereof legally authenticated, to the subscriber on or before the 22D DAY OF NOVEMBER, A. D. 1933, otherwise they may by law be excluded from all benefit of said estate. Given under by hand this 22d day of November, 1932. ALBERT H. BREWOOD, 611 Twelfth street northwest. Attest: (Seal.) THEODORE COGSWELL, Register of Wills for the District of Columbia, Clerk of the Probate Court. 3.10.17

LOUIS F. FRICK, Attorney, 124 Seventh Street Southeast.

SUPREME COURT OF THE DISTRICT OF Columbia, holding Probate Court. No. 44019. Administration. This is to give notice that the subscriber, of the District of Columbia has obtained from the Probate Court of the District of Columbia letters testamentary on the estate of Charles F. Frick, late of the District of Columbia, deceased. All persons having claims against the deceased are hereby warned to exhibit the same, with the vouchers thereof legally authenticated, to the subscriber on or before the 13TH DAY OF OCTOBER, A. D. 1933, otherwise they may by law be excluded from all benefit of said estate. Given under my hand this 28th day of November, 1932. WALTER J. FRICK, 820 Madison street northwest. Attest: (Seal.) THEODORE COGSWELL, Register of Wills for the District of Columbia. Clerk of the Probate Court. 3.10.17

SIMON HIRSHMAN, Attorney, Woodward Building.

SUPREME COURT OF THE DISTRICT OF Columbia, holding Probate Court. No. 44205, Administration. This is to give notice that the subscriber, of the District of Columbia, has obtained from the Probate Court of the District of Columbia letters testamentary on the estate of Joseph Hirshman, late of the District of Columbia, deceased. All persons having claims against the deceased are hereby warned to exhibit the same, with the vouchers thereof, legally authenticated, to the subscriber, on or before the 22D DAY OF NOVEMBER, A. D. 1933; otherwise they may by law be excluded from all benefit of said estate. Given under my hand this 22d day of November, 1932. SIMON HIRSHMAN, Woodward Building. Attest: (Seal.) THEODORE COGSWELL, Register of Wills for the District of Columbia. Clerk of the Probate Court. 3.10.17

LECKIE & SHERIER, Attorneys 1001 15th St. NW.

SUPREME COURT OF THE DISTRICT OF Columbia holding Probate Court. No. 44163. Administration. This is to give notice that the subscriber, of the District of Columbia, has obtained from the Probate Court of the District of Columbia letters testamentary on the estate of Florence Elizabeth Costinet late of the District of Columbia, deceased. All persons having claims against the deceased are hereby warned to exhibit the same, with the vouchers thereof, legally authenticated, to the subscriber, on or before the 1ST DAY OF DECEMBER A. D. 1933: otherwise they may by law be excluded from all benefit of said estate. Given under my hand this 6th day of December, 1932. PEARL VIRGINIA MERRING, Navy Yard, Washington, D. C. Attest: (Seal.) THEODORE COGSWELL, Register of Wills for the District of Columbia, Clerk of Probate Court. 10.17.24

WILLIAM H. LABOFISH, Attorney, 1427 Eye St. N.W.

SUPREME COURT OF THE DISTRICT OF Columbia, holding Probate Court. No. 44197. Administration. This is to give notice that the subscriber, of the District of Columbia, has obtained from the Probate Court of the District of Columbia letters of administration on the estate of Robert S. Akers, late of the District of Columbia, deceased. All persons having claims against the deceased are hereby warned to exhibit the same, with the vouchers thereof, legally authenticated, to the subscriber on or before the 25TH DAY OF NOVEMBER, A. D. 1933; otherwise they may be excluded from all benefit of said estate. Given under my hand this 25th day of November, 1932. WILLIAM H. LABOFISH, Chandler Building. Attest: (Seal.) THEODORE COGSWELL, Register of Wills for the District of Columbia. Clerk of the Probate Court. de3.10.17

FREDERICK S. TYLER, Attorney, Woodward Building.

SUPREME COURT OF THE DISTRICT OF Columbia holding Probate Court. No. 43905. Administration. This is to give notice that the subscriber, of the District of Columbia, has obtained from the Probate Court of the District of Columbia letters of administration c. t. a. on the estate of Eleanor A. Lamson, late of the District of Columbia, deceased. All persons having claims against the deceased are hereby warned to exhibit the same, with the vouchers thereof, legally authenticated, to the subscriber, on or before the 28TH DAY OF NOVEMBER, A. D. 1933; otherwise they may by law be excluded from all benefit of said estate. Given under my hand this 28th day of November, 1932. CAROLINE T. LAMSON, 1715 Kilbourne place northwest, Washington, D. C. Attest: (Seal.) THEODORE COGSWELL, Register of Wills for the District of Columbia. Clerk of the Probate Court. 3.10.17

LEGAL NOTICES

DAVID N. HOUSTON, Attorney American Security & Trust Co.

SUPREME COURT OF THE DISTRICT OF Columbia holding Probate Court. No. 44153, administration. This is to give notice that the subscriber, of the District of Columbia, has obtained from the Probate Court of the District of Columbia letters testamentary on the estate of Michael A. Mess, late of the District of Columbia, deceased. All persons having claims against the deceased are hereby warned to exhibit the same, with the vouchers thereof, legally authenticated, to the subscriber, on or before the 21ST DAY OF NOVEMBER, A. D. 1933; otherwise they may by law be excluded from all benefit of said estate. Given under my hand this 6th day of December, 1932. AMERICAN SECURITY & TRUST CO. By A. H. SHILLINGTON, Assistant Secretary. Attest: (Seal.) THEODORE COGSWELL, Register of Wills for the District of Columbia, Clerk of the Probate Court. 10.17.24

ALEXANDER H. BELL, W. CAMERON BURTON, Attorneys.

IN THE SUPREME COURT OF THE DISTrict of Columbia, John R. Blackstone, Isabel Blackstone, plaintiffs vs. Rae Payne Brown, defendant. No. 54984, Equity Docket. The object of this suit is to have partition of part of lot numbered 29 in block numbered 7 in P. W. Jones' subdivision called "Ivy City," as per plat recorded in book Levy Court 2, at page 76, in the surveyor's office of the District of Columbia, the same being more particularly described in the bill of complaint filed herein. On motion of the plaintiffs, it is this 8th day of December, 1932, ordered that the defendant, Rae Payne Brown, cause her appearance to be entered herein on or before the fortieth day, exclusive of Sundays and legal holidays, occurring after the day of the first publication of this order; otherwise the cause will be proceeded with as in case of default. Provided, a copy of this order be published once a week for three successive weeks in the Washington Law Reporter and The Washington Post before said day. OSCAR R. LUHRING, Justice. A true copy. Attest: (Seal.) FRANK E. CUNNINGHAM, Clerk. By HARRY M. HULL, Assistant Clerk. Filed December 8, 1932. FRANK E. CUNNINGHAM, Clerk. de10.17.24.

PEELLE, OGILBY & LESH, Attorneys, 1422 F Street Northwest.

SUPREME COURT OF THE DISTRICT OF Columbia holding Probate Court. No. 44177 Administration. This is to give notice that the subscriber, of the District of Columbia, has obtained from the Probate Court of the District of Columbia letters testamentary on the estate of Claude Henry Disney, late of the District of Columbia, deceased. All persons having claims against the deceased are hereby warned to exhibit the same, with the vouchers thereof, legally authenticated, to the subscriber, on or before the 23D DAY OF NOVEMBER, A. D. 1933; otherwise they may by law be excluded from all benefit of said estate. Given under my hand this 23d day of November, 1932. LENA B. MAGANNO, 7059 Blair road, Takoma Park, D. C. Attest: (Seal.) THEODORE COGSWELL, Register of Wills for the District of Columbia. Clerk of the Probate Court. 3.10.17

DAVID N. HOUSTON, Attorney, American Security & Trust Co.

SUPREME COURT OF THE DISTRICT OF Columbia, holding Probate Court. No. 44109. Administration. This is to give notice that the subscriber, of Washington, D. C., has obtained from the Probate Court of the District of Columbia letters testamentary on the estate of Rosalie Graves, late of Washington, D. C., deceased. All persons having claims against the deceased are hereby warned to exhibit the same, with the vouchers thereof, legally authenticated, to the subscriber on or before the 25TH DAY OF NOVEMBER, A. D. 1933; otherwise they may by law be excluded from all benefit of said estate. Given under my hand this 1st day of December, 1932. AMERICAN SECURITY & TRUST CO., by Robert L. Flather, Assistant Secretary. Attest: (Seal.) THEODORE COGSWELL, Register of Wills for the District of Columbia. Clerk of the Probate Court. de3.10.17

CHAPIN B. BAUMAN, Attorney 600 F St. NW.

SUPREME COURT OF THE DISTRICT OF Columbia holding Probate Court. No. 44210, administration. This is to give notice that the subscribers, of the District of Columbia, have obtained from the Probate Court of the District of Columbia letters testamentary on the estate of James M. Beall, late of the District of Columbia, deceased. All persons having claims against the deceased are hereby warned to exhibit the same, with the vouchers thereof, legally authenticated, to the subscribers, on or before the 30TH DAY OF NOVEMBER, A. D. 1933; otherwise they may by law be excluded from all benefit of said estate. Given under our hands this 30th day of November, 1932. NONA J. BEALL, 5317 Sixteenth street northwest; WILLIAM H. HARRISON, 1438 Kennedy street northwest. Attest: (Seal.) THEODORE COGSWELL, Register of Wills for the District of Columbia. Clerk of the Probate Court. 10.17.24

BUTLER & KRATZ, Attorneys, 719 Investment Building, Washington, D. C.

SUPREME COURT OF THE DISTRICT OF Columbia holding Probate Court. No. 44183. Administration. This is to give notice that the subscribers, of the State of New York, have obtained from the Probate Court of the District of Columbia ancillary letters testamentary on the estate of Maud Noble Harlan, late of the State of New York, deceased. All persons having claims against the deceased are hereby warned to exhibit the same with the vouchers thereof legally authenticated, to the subscribers on or before the 28TH DAY OF NOVEMBER, A. D. 1933, otherwise they may be excluded from all benefit of said estate. Given under our hands this 30th day of November, 1932. CORNELIA HAND BAIRD, 308 Park avenue, Yonkers, N. Y. HENRY MARTYN BAIRD, Jr., 308 Park avenue, Yonkers, N. Y. Attest: (Seal.) THEODORE COGSWELL, Register of Wills for the District of Columbia. Clerk of the Probate Court. 3.10.17

RICHARD H. WILMER, Attorney Transportation Building.

SUPREME COURT OF THE DISTRICT OF Columbia, holding Probate Court. No. 44289. Administration. This is to give notice that the subscriber, of State of Maryland, has obtained from the Probate Court of the District of Columbia ancillary letters testamentary on the estate of Henrietta Laura McCormick-Goodhart, sometimes known as Nettie L. McCormick-Goodhart, late of the State of Maryland, deceased. All persons having claims against the deceased are hereby warned to exhibit the same, with the vouchers thereof, legally authenticated, to the subscriber on or before the 13TH DAY OF DECEMBER, A. D. 1933; otherwise they may by law be excluded from all benefit of said estate. Given under my hand this 13th day of December, 1932. FREDERICK HAMILTON McCORMICK-GOODHART, Silver Spring, Maryland. Attest: (Seal.) THEODORE COGSWELL, Register of Wills for the District of Columbia, Clerk of the Probate Court. de17.24.31

J. ONSBY SMITH, Attorney, 1875 California street northwest.

SUPREME COURT OF THE DISTRICT OF Columbia, holding Probate Court. No. 44087. Administration. This is to give notice that the subscriber, of the District of Columbia, has obtained from the Probate Court of the District of Columbia letters of administration on the estate of William E. Lentz, late of the District of Columbia, deceased. All persons having claims against the deceased are hereby warned to exhibit the same, with the vouchers thereof, legally authenticated, to the subscriber, on or before the 28TH DAY OF OCTOBER, A. D. 1933; otherwise they may by law be excluded from all benefit of said estate. Given under my hand this 12th day of December, 1932. MINNIE H. LENTZ, 3654 New Hampshire avenue northwest. Attest: (Seal.) THEODORE COGSWELL, Register of Wills for the District of Columbia, Clerk of the Probate Court. de17.24.31

GEORGE H. REGES, Jr., Attorney, 3339 17th St. N.W.

SUPREME COURT OF THE DISTRICT OF Columbia, holding Probate Court. No. 44180. Administration. This is to give notice that the subscriber, of the District of Columbia, has obtained from the Probate Court of the District of Columbia letters testamentary on the estate of Peter B. Forsyth, late of the District of Columbia, deceased. All persons having claims against the deceased are hereby warned to exhibit the same, with the vouchers thereof, legally authenticated, to the subscriber on or before the 8TH DAY OF DECEMBER, A. D. 1933; otherwise they may by law be excluded from all benefit of said estate. Given under my hand this 8th day of December, 1932. ROY J. CAREW, 933 L street northwest, apartment 807. Attest: (Seal.) THEODORE COGSWELL, Register of Wills for the District of Columbia, Clerk of the Probate Court. 17.24.31

AUCTION SALES

TUESDAY, DECEMBER 20, 1932—
THOS. J. OWEN & SON, Auctioneers. 1431 Eye Street Northwest.

TRUSTEES' SALE OF TWO-STORY BRICK DWELLING, KNOWN AS PREMISES 919 QUINCY STREET NORTHWEST

By virtue of a decree of the Supreme Court of the District Columbia passed in Equity case No. 54796, we will sell at public auction, in front of the premises, on TUESDAY, THE TWENTIETH DAY OF DECEMBER, 1932, AT FOUR O'CLOCK P. M., the following-described land and premises, situate in the District of Columbia and being lot 19 in square 2905 in the subdivision made by Thomas A. Jameson and William Miller, as per plat recorded in the office of the surveyor for the District of Columbia in Liber 80 at folio 60; subject to covenants of record.

TERMS OF SALE: Sold subject to a prior deed of trust for about $4,800.00, particulars to be announced at time of sale, the purchase price above said trust to be paid one-third in cash and the balance in two equal installments, payable in one and two years from the day of sale, and to be represented by the promissory notes of the purchaser, bearing interest at the rate of six per centum per annum, payable semi-annually, and secured by deed of trust on the property sold, or all cash, at the option of the purchaser. A $300.00 deposit required upon acceptance of bid. All conveyancing, notary fees and recording at purchaser's cost. Terms of sale to be complied with within thirty days from day of sale, otherwise the trustees reserve the right to resell the property at the risk and cost of defaulting purchaser, after five days' advertisement of such resale in some newspaper published in Washington, D. C.

RAYMOND B. DICKEY,
JAMES D. McQUADE,
P—d&dsex8de8 Trustees.

AUCTION SALES

ADAM A. WESCHLER & SON, Auctioneers.

MARMON-ROOSEVELT SEDAN BY AUCTION FOR STORAGE CHARGES. On MONDAY, DECEMBER 19, 1932, at 9:30 a. m., we will sell by public auction, at CHERNER MOTOR CO., 1781 Florida avenue northwest, Marmon-Roosevelt Sedan, motor No. 5-24539, stored with us in the name of A L Van Gorden. Parties in interest take notice. NEUMEYER MOTOR COMPANY, INC. By E. H. NEUMEYER, president. P—dec2.9.17

LOST 1

DOG—Brown bushy tail; male; name "Lucky;" license tag No. 15234; lost around 13th and N sts. $5 reward. Return to Mr. Thomas Cheek, 1307 13th st nw. Dec. 3647.

ENGLISH BULLDOG—Female, brindle and white; liberal reward. Phone Emerson 1474.

HANDBAG—Brown leather, in Yellow cab, Friday, between Union Station and Mayflower Hotel, containing money, jewelry and identification papers. Reward. Return to Mrs. James Hamilton Lewis, Mayflower Hotel.

RING — Old-fashioned scarf-ring; with pin; yellow gold; initialed W. G. F.; valued for reasons of sentiment. $5 reward. Mrs. Farwell, North 3280.

WRIST WATCH, platinum and diamond; on or near 16th st. bus, Tuesday, Dec. 13. Finder communicate with Col. 7230, Apt. 412, and receive reward.

FOUND 2

IN DIAMOND CABS:
Book—Concord, 40 Anthems, by Driver 624. Call Lost and Found Dept., North 2868.

PERSONALS 3

XMAS FRUIT CAKE—Nut covered, 65c lb. 23 Logan Circle; NO. 7155. Chivers.

HEMORRHOIDS (piles) eradicated by own method; results guaranteed for life or money back; write for booklet. Dr. Sommerwerck, 1365 Columbia road.

CLAIRVOYANTS 4

LICENSED BY DISTRICT OF COLUMBIA.

D'ASHMAN 704 13th NW., Near G NA. 9361. Advice on all affairs of life.

MME. DILL GIFTED LIFE READER
Reads your entire life, giving names, dates and facts pertaining to your welfare and happiness. Special readings this week, $1.00. Hours, 9 to 9. 739 7TH ST. NW.

MADAME MEMBRANCE,
Clairvoyant-palmist, gives truly advice on all affairs of life. Tells your past, present and future. Tells you just how to overcome your troubles and bad luck. Special $2 readings, $1. Hours, 9 to 9. 604 F st. nw., near the corner of 6th st.

THE WONDER MAN
Knows all. Tells all—Sees all—Tells what is on your mind. Never has seen you Tells what you wish to know without asking a question You have been to others, now see the best. Prof. Avon. 943 Pa. ave. nw., next to Franklin Bank. Hrs 9-9. Daily-Sunday. Don't mistake address

MADAM NAOMA PALMIST MEDIUM
Tells anything you want to know; who and when you'll marry; makes up lovers' quarrels and family troubles; how to gain and hold a good position, overcome troubles, bad luck. Hours, 9 to 9. $2 readings, $1, 623 7TH ST. NW. (BET. F & G STS.)

31 YEARS' CONTINUOUS LICENSE
29 YEARS ON 14TH ST., WASH., D. C.
CARLETTA Astrological Psychologist
TELLS OBJECT OF CALL AND NAME. How to overcome enemies, retain the love, the affection of the one you love ADVICE ON BUSINESS CHANGES, SPECULATIONS, INVESTMENTS, divorce and how to become reunited to your loved ones. DIFFERENT METHODS NO CASE IS HOPELESS. Consult the best. Sees everyone.
922 14TH ST. OVER CLAFLIN'S OPTICAL CO.

SPIRITUALISTS 5

DR. JANE B. COATES—Readings by appointment, Col. 6227. 3 days free treatment with each. 1473 Meridian pl. nw.

AUTOMOBILES for SALE 7

BUICK "8" 1932 SPORT COUPE.
Demonstrator; many extras; very low mileage; like new throughout; new-car guarantee.
STANLEY H. HORNER, INC., 1015 14th St. NW. NA. 5800.

GRAHAM 1932 Sedan; finished in blue; finish perfect, as well as mechanical condition; new tires and slip covers.
GRAHAM MOTOR SALES, 1526 14th St. NW.

OAKLAND — Sedan. Paint, upholstery, battery, tires excellent; $45; toy shop, $4. 1443 Pa. ave. se.

BEST USED CARS IN TOWN.
Donohoe Chevrolet, Inc.
1620 M ST. NW DIst. 8300.

PACKARD Limousine De Luxe
Model 7-33, Standard Eight Sedan.
This car is in excellent mechanical condition and its appearance is unusually good. It has been used carefully by owner and the mileage is low. Cost new $3,085.
This car is being sold for the account of an owner who plans to be away for some time. The car has never been off the city streets, and during the entire period of ownership has been on the Packard maintenance inspection service, as well as stored in their garage.
The price is most attractive, and awaits your inspection at the USED CAR DEPARTMENT.
PACKARD, 17th and Kalorama Rd.

WANTED—AUTOMOBILES 13

CASH FOR YOUR CAR.
Will pay off unpaid balance if any, and give you the difference in cash. No delay —drive to 1729 14th st
SEE MR BARNES.

WE BUY any make car; highest prices paid. See us before you sell. Auto Mart. Open evenings and Sundays North 8127
1333 14TH ST. N.W.

BUSINESS SERVICE 14

I DO window and house cleaning; walls, floors cleaned; refinished; painting; reliable; hour, day; estimate. Ben, West 1097.

MOVING—Local, long dist.: 3 rms., $4 up; 6 rms., $10 up.; trunks, 75c up. Looper's Trans. & Storage Co., 1815 6th nw.; NO. 6466.

HELP WANTED—MALE 18

MAN—To call on drug stores and manage crew of house-to-house canvassers. Splendid chance for hustler. Marvin Sales Co., 252 Drexel Bldg., Phila., Pa.

PRESSER—Good man. Apply Sligo Park Tailors, 8303 Georgia ave., Silver Spring, Md.

SALESMEN — FOR THE NATIONAL THRIFT BOOK; EXCELLENT COMMISSIONS. 1106 NATL. PRESS BLDG.

2 MEN needed at once to assist local concern in special annual sale. Room 602, 1319 F st. nw.

WANTED—At once; several men to solicit life insurance, insuring babies at birth.
NOT RESPONSIBLE FOR LAPSES.
Apply 9-11 a.m., Rm. 202, 917 15th st. nw.

TWO boys wanted, over 16 years, to serve, The Washington Post. Apply rear of 1910 Irving st. ne., Saturday morning, 9 o'clock.

SALESMEN—Must be experienced. Ask for Mr. Luh, Eiseman's, 7th and F nw.

WANTED WHITE CHAUFFEURS WITH IDENTIFICATION CARDS TO DRIVE DIAMOND CABS
APPLY MR. HIPSON, 6 A. M. TO 6 P. M. 1ST AND M STS. N.E.

SALESMEN—AGENTS 20

WANTED—Salesman who is a Lutheran. C. H. Boyer, P. O. Box 703, Harrisburg, Pa.

SITUATIONS—FEMALE 21

NURSE—Experienced; will work on 18-hr. duty for $15 per week; excellent refs. Call Col. 4417.

BUSINESS OPPORTUNITIES 24

BARBER SHOP—4 chairs; for sale. Apply C. H. Wells, 1519 12th st. nw.

DOWNTOWN dry cleaning store for sale; small investment; going business. Box 58, Washington Post.

STRANGE AS IT SEEMS —By John Hix

For three successive years, as a member of the Lehigh U. basket ball quintet, Robert H. ("Bob") Many topped the 200 mark as a point-getter to set a record for consistency, with 14.69 points per game as an average. During his three years he tossed 241 field goals and 150 free throws. Many also played varsity football and was a middle-distance runner on the track squad

* * * *

So that they would always have "something to fall back on" in case of necessity the Flemings of three generations ago put aside a bale of cotton for such an emergency. Having never needed that particular bale, the Fleming bale has become something of a family heirloom and is now kept in the Laurens County bonded warehouse. It was harvested in 1862 and is now the property of G. Hall Fleming, who inherited it from his grandfather.

* * * *

Al Davis, United Air Lines pilot, reports that on a clear night, 10,000 feet up in the air, he saw the lights of cities 200 miles away. He was over Eugene, Oreg., and could see Marshfield, 200 miles distant; Portland, 125 miles away, and Astoria, 200 miles away.

* * * *

The sheerest of sheer hosiery has been displayed in New York for evening wear. The hosiery, which is of single-thread mesh, is so fragile that two pairs can be crushed into a thimble.

Colors give added realism to strange things and happenings illustrated by John Hix on a full page in The Sunday Post.

REAL ESTATE LOANS 27

FIRST AND SECOND TRUST LOANS. C. F. WARING. 1416 F st. nw. NAtional 9172.

INSTRUCTION COURSES 29

NATIONAL AIRCRAFT SCHOOL. 3206 Grace st. nw. Prepare for the future; learn to be an aircraft mechanic by practical work on modern airplanes and engines at our completely equipped aircraft school. Day and night classes forming. For infor. and bulletin phone WE. 2960.

DOGS—CATS—PETS 31

CANARIES—HARTZ MOUNTAIN, WONDERFUL BIRDS IN FULL SONG. ONLY $4.00 EACH. LARGE ASSORTMENT OF CAGES, STANDS, ETC. TROPICAL AND GOLD FISH IN ALL VARIETIES. PUPPIES, KITTENS, PARROTS AND MACAWS. BIRD FOODS AND SUPPLIES OF ALL KINDS.
SCHMID'S EMPORIUM OF PETS
MET 7113 712 12TH ST. N.W.

SHETLAND PONIES (gentle), for your children's Christmas; black and spotted. $25 to $50. Cunningham, Brandy, Va.

PUPPIES—BOSTON TERRIERS. PEDIGREED. ADAMS 5902 CALL AT 2922 18TH ST. NW.

MISCELLANEOUS for SALE 35

ANTIQUE DESK—Large walnut; cost $150; price, $40; also antique Stradivarius violin, very valuable. Chas. R. Dodge, 2694 Nichols ave. se.

ANTIQUE buffet, table, rugs, chest, desk, parlor set, doll buggy, child's table set. Georgia 1584.

ANTIQUE grandfather's clock; English; no reasonable offer refused. Met. 4618.

BASKETS. Fruit, market, shopping, baby and animal sleeping baskets. W. W. DALY SONS, Center Market, 5th and L sts. nw.; NA. 9581.

ELECTRIC trains and accessories: Lionel and American Flyer trains. Hazleton Bicycle & Sporting Goods Co., 424 9th nw.

FOR SALE—Quantity of used stereotype mats, size 18x23 inches; excellent for insulating attics, &c; may be used in panel design for very attractive walls; cost practically nil, $1 per 100. Phone Mr. Ellington, NA. 4205.

FULL-DRESS SUIT—Size 40; like new; reasonable. 1791 Lanier pl., Apt. 43; Col. 1687 before 12 noon.

FURNITURE—Dining table, chairs, buffet and china closet, $25. 813 Quackenbos st. nw.

OLD choice Virginia hams for the holidays. 25c per pound; delivered C. O. D. if desired. J. E. Glunt, Pedler Mills, Va

PAINTS—Save 30%; pure linseed oil or turp., 55c gal.; best 4-hr. varnish, $1.50 gal. Adams, 1119 9th nw.; NA. 8901

PIANO—Mahogany upright; fine condition; good make; $35. 142 12th st. se.

PIANO—Beautiful mahogany square piano, $15. Call Col. 8268.

RACCOON COAT—Man's; cost, $900; will sacrifice for $150; excellent quality; size 42. 1543 Mich. ave. ne.; DE 2366.

VACUUM CLEANER SHOP—Give her a rebuilt cleaner for Christmas; late models; priced low. 1404 Girard nw.; Ad. 0900.

ROLLFAST BICYCLES, SIDEWALK BIKES, VELOCIPEDES and ROLLER SKATES
Other good wheels. Wheel goods repaired. Your old wheel taken as part payment on a new one.
Hazleton Bicycle & Sporting Goods Co. 424 Ninth St N.W.

SEWING MACHINE — Singer, drophead; 1st-class condition guaranteed; from $10 to $20; big values. Can be seen at 3337 Conn. ave.; EM. 9395.

SHOW CASE, 6-foot plate glass, National cash register, electric; large wall case, &c. Phone after 6 p. m., Georgia 7480

WANTED—MISCELLANEOUS 36

BOOKS BOUGHT in any quantity; bring them or phone Metropolitan 5415. Pearlman's Big Book Store, 933 G st. nw.

GOLD, SILVER, WATCHES
Diamonds and Old Jewelry needed for our mfg dept. Full cash value paid.
SELINGER'S, 818 F ST. NW.

COUNTRY BOARD 39

OLD HOME—One mile from Frederick; modern conv.; phone; daily mail. Mrs Roy I. Hyndman, Box 275, Frederick, Md.

ROOMS—FURNISHED 42

A ST. SE., 1332—2 rooms, adj. bath and shower; 7 windows; pleasant outlook and surroundings; newly furnished and decorated; owner's home; adults only. Linc. 2224.

ARIZONA HOTEL—310 C st. nw., block off Pa. ave.; neatly furnished rooms; lobby; 3 baths on each floor; shower bath; continuous hot water; $4 week up; transients, 75c to $1.

BRIGHTWOOD section; comfortable steam-heated front room; refined home; suitable 1 or 2 ladies or gentlemen; conv. cars and buses; board optional. GE. 4271-J.

For an alert, responsive field, use Post Classified Ads for service, rentals or sales.

ROOMS—FURNISHED 42

CALVERT ST., 1902—Off 18th st. and Col. rd. Large front rm.; 2d fl.; semiprivate bath; reas.; gentleman. Col. 1214-J.

CENTRAL—1314 15th st. nw., Apt. 3 Sunny, front room; double or single; kitchenette available; reasonable.

CLEVELAND PARK—Half a square from Conn. Ave. Attractive room, 2d floor, next bath; private residence; moderate. Cleveland 1391.

CLIFTON ST., 1429—Attractive, comfortable room; adjoining bath; gentleman. Col. 4490.

CLIFTON ST. NW., 1452—Strictly private home no rooming house; no boarders; centrally located; nr. bus, cars; $4 wk.

COLORED—1601 15th nw. Large front room, kitchenette; gas, lights included. Call after 4:30.

COLUMBIA RD., 1736—Apt. 102. Large, delightful rm.; cultured home; for business woman; privileges; $18. Col. 8099.

DIFFERENT charming studio apt., 1 r., k., b.; glass pchs.; bright, clean, quiet; radio; contin. h. w.; others; refs.; adults; 1633 Q.

DOWNTOWN—903 13th st. nw. Clean rooms; single and double; $3 to $5 wk.; large room, l. h. k.; very reasonable.

DUPONT CIRCLE—1628 19th st. Attractive, large front room; nice home; reasonable.

DUPONT CIRCLE—1744 P nw. Attractive, warm front rm.; nr. bath; continuous h. w.; free tel.; $3.50 wk.

EYE ST. NW., 1529—Beautifully furn. 1st floor front room; single, $25; double, $30; gentlemen preferred.

F ST. NW., 2036—Single rm., sou. expos., elec. lights, h.-w. h.; $15 mo.; gentleman.

FRANKLIN PARK—Apt. 75. Large room; downtown location; all-night elevator; call direct at apt. Met. 4055.

GIRARD ST. NW., 1213—Lovely, large room; suited for 2; also single; electric grill permitted; garage; phone; very reas.

GIRARD ST. NW., 1314—Bright, middle, 2d-floor room; large closet; one $16, two $20; private home. Adams 4577-J

HARVARD ST., 1334, Apt. 1—Comfortable, warm room; $16 single; $20 couple; excellent location.

GORDON HOTEL—916 16th st. Warm, light rooms; nr. showers; some rooms with run. water or private bath; range of prices; single, $5 to $10; double, $8 to $12 weekly; 24-hour elevator, switchboard service.

IRVING ST. NW., 1710—Exceptionally attractive front room, private bath; newly dec.; garage; $25; suitable for 1 or 2. Adams 8354-W.

IRVING ST. NW. 1642—Large, bright 2d fl. front rm; running water; cont. h. w.; single or double; priv. home. Ad. 8113.

K ST. NW., 1746—Large, comfortable, sunny; all conveniences; 2 closets; bath; phone; separate entrance; gentleman only. Suite 30.

KALORAMA RD., 1867—Corner mansion; 2 or 3 rooms, private bath; other rooms; top story student quarters; see, appreciate.

KILBOURNE PL. NW., 1835—Nice warm 2d-floor front; h. w. h.; private connecting bath; near cars; employed person.

L ST. NW., 1322—Clean l. h. k. rooms; reas.; double sleeping rms.; $7 and $8 wk.; running water; single rms. $3 to 6 wk.

LANIER PL. 1791—Apt. 43. Large double room; next bath; beautifully furnished; near 18th st. and Col. rd. CO. 1687 (before 12 noon).

LANIER PL., 1794—Nr. 18th st. and Col rd. Warm, sunny rm.; next bath; refined, congenial home; privileges; reas Col. 4985.

M ST. NW., 1410—Apt. 503. Large, attractive room; twin beds; 24-hr. elevator serv.; contin. h. w.; conv. location; reas.

M ST. NW., 1329—Convenient location; large rooms, $15; small room, $10 mo.

M ST. NW., 920—Rm. and kitch'te, $25 mo.; also basem't rm., $4 wk.; adults.

MASS. AVE., 1414—Desirable double rooms with running water; in best residential section, downtown.

MT. PLEASANT ST., 3354—Quiet private home; for one employed; 2d-floor front; very large closet; oil heat, inst. h. w., phone; refs. exchanged. Col. 7309

MT. PLEASANT, 3201—18th st. (cor. Lamont); entire floor, 2 rooms, bath; front; l. h. k.; home comforts; $37.50. Col. 0643.

N ST. NW., 1753 (at Conn. ave.)—Two to four housekeeping; h.-w.h., gas, elec., c. h. w. furnished. Apply Janitor.

NEAR WHITE HOUSE and Govt. depts.; Elizabeth Willard's Home of Refinement, 1907 G st. nw.; quiet, restful, outside, running water rooms; single and double; scrupulously clean; $6, $7, $8 and $10 weekly; $25 up monthly; also room, private bath; splendid meals in same block. Telephone Dist. 2309.

NEWTON ST. NW., 1409—Large attractively furnished room in small, quiet family; gentlemen preferred.

O ST. NW., 1227—Walking distance downtown; desirable rooms; single, 4; double, $8 per week; also light housekeeping.

ONTARIO RD., 2510—Bright living rm., kitchen, bath; gas, elec.; furnished completely; $8 weekly.

SALARIED man may reduce board and room rent at Researchmen's Club by office work. References. 1607 Eye st.

SHERMAN—15th and L sts. nw., Apt. 606. Large nicely furn. front room; southern exposure; semiprivate bath.

THE ALTURAS (1509 16th st. nw.)—Newly furn. rooms in modern 7-story, fireproof bldg.; 24-hr. elev. service; owner managing; rates and values unequaled; single, $7-$9 week; double, $8-$8.50.

THE SHERMAN (15th & L nw., apt. 203) Warm room, next to bath, for 1 or 2; $35 per mo. Call 6 to 9 p. m.

ROOMS—FURNISHED 42

UNUSUAL, cozy, complete, 2 r., k., b. (9 windows); 1st fl.; quiet, scrup. clean, comfort.; suite 2 or 3; refs. 1626 17th st. Inquire 1633 Q.

WESTMINSTER, 1607 17th St. N.W.—These room values are unequaled. Newly furnished, well heated; each with private bath or running water, near showers; elevator; single, $6; double, $7, $8 week.

516 4TH ST. NE.—Attractive front room; suitable for one person; reasonable.

618 3D ST. NW.—Two large housekeeping rooms, $8 weekly. Room, kitchenette, $7. Clean house; good heat; hot water. Employed couple with references only.

8TH ST. SE., 4—One room and kitchenette; furnished.

11TH ST. NW., 1111—Downtown; desirable rooms; $3 week up.

1103 9TH ST. NW.—Housekeeping rooms, $4.50 and $6 weekly. Bedrooms, $3 and $4. Clean house; plenty of hot water and heat.

13TH ST. NW., 2725—2d-floor front bedroom; lots of light; next bath; inst. h. w.; home with spacious grounds.

14TH ST. NW., 4909—Large second-floor front, neatly furnished, newly decorated, next to bath, h.-w.h., unlimited phone.

14TH ST., 1125—Large rm., priv. bath; also attract. rm.; next bath; reas; 1 or 2.

15TH ST. NW., 1404—Single rms., $3 wk. up; double rms., $4.50 up; large room (twin beds), kitchen; reasonable; clean; continuous hot water.

16TH ST. NW., 2022—Attractive room in beautiful home; next to bath; every convenience; $16 month. Nor. 2390.

1619 L NW.—Large rooms, single and double beds; $2.50 and $3; l. h. k. room, $5; plenty of heat and hot water.

16TH ST. NW., 1327—Double, single, some with private bath. Ladies, gents; walking distance. Reduced prices. Transients, permanents.

16TH ST. NW., 3321—Large, beautifully furn. rm.; private bath; also 2 attractive rms.; near bath; reas. Ad. 4948.

1707 H ST. NW.—Double and single rms.; with or without board. Met. 9688.

1846 16TH ST. NW.—Desirable room; next to bath; continuous hot water; $16 month; gentleman.

19TH ST. NW., 1829—Large front living room-bedroom and bath; in priv. home; breakfast if desired. NO. 1043.

20TH ST. NW., 826 (near Wash. University)—Clean, select home; single and double; newly furnished; plenty heat and hot water.

21ST ST. NW., 809—2 beautiful, large rooms, with porch; nicely furnished; $37.50 month, including gas and elec.

21ST ST. NW., 1729—Warm, attractive room; suitable for 2; $5; single room, $3; cont. h. w.; excellent neighborhood

VALOIS APARTMENT.
1330 Mass. ave., Apt. 2. Nicely furnished front room; next bath.

MERRILL MANSIONS.
1361 Fairmont nw. Beautiful selection of newly decorated rooms, $7 to $9 week; also apts.; private baths; $10 to $15 weekly.

RADIO IN ROOMS.
1442 R. I. ave. nw.—Large, bright rooms; twin beds; cont. h. w.; $6 & $7 wk.

NEW INN, 608 9th
NEW MANAGEMENT.
Renovated and redecorated; 25% to 33 1-3% off; inspection asked

ROOMS—UNFURNISHED 43

KALORAMA RD. NW.—4 rooms, unfurn or will furn. to suit; meals optional. Dec. 5220.

4TH ST. NE., 11—2d floor; 3 unfurnished rooms; suitable for l. h. k.; private home.

1000 C ST NE.—2 large rooms and kitchen, cedar closet; first floor, apt. 2.

3164 17TH ST. NW.—3 desirable rooms; bath; redecorated; private adult family; heat, gas, elec., phone; reas. Adams 4335.

Furnished or Unfurnished 44

A ST. NE., 510—Nr. Capitol and Library. 2 outside l. h. k. rms., partly furnished; adults, employed. ATlantic 1455.

30TH ST. NE., 2605—2 rooms, cooking alcove; gas, elec., heat; use of phone and washing machine. Phone Lin. 5934-W.

ROOMS and BOARD 45

BRYANT ST. NW., 60—Nicely furn. 2d-floor room; next bath; continuous hot water; $7.50 week. Pot. 2131.

FRENCH FAMILY offers excellent room and board; reasonable; semiprivate bath; walking distance. Potomac 0458

HOLMEADE PL. NW., 3541, near 14th and Park rd.—Front room, double or single; board if desired; reasonable. Col. 5512.

L ST. NW., 1330—High-class accommodations for business women; splendid meals; facilities for laundry and sewing; congenial atmosphere; rooms with and without baths.

LAMONT ST., 1759—Single and double room; 2d floor; nicely furn.; near bath; plenty heat; cont. h. w.; splendid meals.

R. I. AVE. NW., 1517—Double and single rooms; southern exposure; 2d floor front; bath with shower; very reasonable.

SONATA CLUB—Washington's most unique boarding club; double or single rooms; special entertaining privileges; all young people; home cooked meals; Southern style; just off Dupont Circle; $30 up. 1322 19th st. North 7232.

11TH ST. NW., 1113—Run by old Virginia lady; rooms and good home cooking; just like home.

1309 17TH ST. NW.—Single and double rooms, with or without meals; reasonable rates. Dec. 0891.

ROOMS and BOARD 45

20TH ST. NW., 2308—Single or en suite; porches; excellent food; efficient service; also transients; table board. Pot 2826.

2101 S St. N.W. at Conn. Ave.
Delightfully appointed home of quiet dignity for refined guests; single and double rooms; delicious food served at individual tables; spacious lounges; oil heat, free telephone service; reasonable rates.

APARTMENTS—Furnished 50

A REAL HOME—A room, suite, or 1 room, k., b. apt.; very conven.; quiet, refined; contin. h. w., phone, serv. available; high class; refs.; $25 up. 1717 De Sales.

ATTRACTIVE 2 r., k., b., includ. Frigid.; elec.; 4 to 8 months; available Jan. 1; central location; refs. exchg. Dist. 8877.

BELMONT ST., 1439—Two; 1 or 2 rms., kit., din., bath; gas, elec., Frigid.; $37.50-$47.50; conv.; 2 couples. CO. 8062.

C ST. SE., 1707—2 nicely furn. l. h. k. rooms; refined home; s. m. i; good neighborhood; gas, light; $32 50 month

CHASTLETON HOTEL—Apt. 701; North 10000. Sublet 5-room corner apt.; fully furnished; porch; fine view; refs.

CLIFTON ST., 1476—Private; nicely furn. 4 rms, sun parlor, bath; cont. h. w.; kit. range, sink; near park; $45 month.

CONNECTICUT AVE., near Wardman Park Hotel—Sunny 3 rooms, kitchen, large foyer; elevator, radio. Col. 3250.

DUPONT CIRCLE—1767 P st. nw. Four well-furn. rms., kitchen, bath, sleeping porch; garage; automatic heat; telephone; $75 monthly.

FRANCIS SCOTT KEY, Apartment Hotel, 20th and F sts. nw.—1 room, kit., bath, completely furn., linens, silver, Frigidaire; day, week, month; $60 up. Nat.5425.

KILBOURNE PL., 1720—Cor. Mt. Pleasant. 2-room apts.; well furn.; reasonable; refs. ex.; also 1 room, $7 week; cont. h. w.; oil heat.

PARK LEE (1630 Park Rd. NW.)—Modern, excellent location; auto. elevator; choice living-bed r., dressing r., bath, l. h. k., $37.50; living-bed r., dressing r., dinette, kitchen, bath, Frigidaire, $47.50. Ad. 3382

ROCK CREEK CH. RD., 3606—Off Ga. and N. H. aves. Nicely furn., complete; clean; 1st floor; 2 rms., k., b., bath Frigid.; reduced. Adams 6463.

TILDEN GARDENS—Will sublet for 8 months or longer attractive 6-room (3 bedrooms) apt.; 3 exp. Cleve. 3627.

WILL sublet my furnished apt.; 2 rooms, b., k., din. rm.; Shoreham Hotel; for holidays. Address Box 60.

15TH ST. SE., 945—1 room, kit. (sink); heat, light furnished; adults; $35.

20TH ST NW., 3220—The Mendota—6 rooms, completely furnished for housekeeping; north, south and east exposures. Phone for appointment. North 5427.

APARTMENTS—Unfurnished 51

C ST. NE., 1201—Large 5-rm.-and-bath apt.; newly decorated; fine heating plant; adults. Apply 1201½ C st. ne.; Linc. 8640.

CHANNING ST. NE., 2205—3 large rms., kit. and bath; screened-in porch; Electrolux; reduced to $41.50. Linc. 4342 or eves., Linc. 8536.

MT. PLEASANT—2 large rms., kit. and bath, all outside; 4 closets; newly decorated; adults; reduced to $35. After 11 Sun. After 4 week days. 1865 Newton st. nw. Ad. 3298.

TAKOMA—Thornton Cts., 410 Cedar. 3 rms., front; kit., bath; free Frigid., Murphy bed; screened porch; $62.50. GE. 0881.

1321 KENYON ST. NW.—Several desirable apts.; 1 room, dinette, kitchenette, bath and large closets; General Electric refrigeration; $30 and up. See Resident Manager, Apt. 107.

1625 21ST PL. SE.—Modern, 3 rooms, private bath; Frigidaire; porch; large yard; rent, $37.50. Owner, 2528 Pa. ave. se.

1705 LANIER PL. NW. (apt. 406)—Corner apt., 3d floor, 3 exposures; large living room, inclosed sun room, kitchen, bedroom, bath, 3 large closets. G. E. refrig. Key at apt. 306 or janitor. Clev. 3108.

2313 N ST. NW.—Colored apts.; 1st floor; 2-family apt.; 5 rooms and bath; electricity; $36. Phone Owner, No. 10080.

2809 15TH ST. NW.—Two 2r., k., b., $45; one 1-r., k., b., $35; available Dec. 15. Apply janitor or phone Cleve. 9235.

3218 WIS. AVE. NW. (oppo. CATHEDRAL). Beautiful front apt.; large foyer, kit., dinette, living rm., bedroom; large shower bath; elec. refrigeration; reas.

$45 up. 2 rooms, bath and foyer to 6 rooms, 2 baths and foyer. Some furnished. 24-hour elevator and switchboard service. Electric refrigeration. Ownership management.
BLISS PROPERTIES
Adams 8464 or Linc. 1880

$50 THE SIBLEY, 15 M St. NW.—Frigidaire on house current. Walking distance to G. P. O., Union Station and City Postoffice. Front apt. of 3 rooms, reception hall, kitchen and bath, $50. Res. Mgr., Apt. 1.
J. C. WEEDON CO.
1727 K St. N.W. Met. 3011

BEACON APARTMENTS,
1801 CALVERT ST. NW.
Desirable apartments NOW available. See Resident Manager, Apt. 45.

THE VAN CORTLANDT,
1417 Belmont st. nw.
2 large rms., kit., foyer, bath..$50.00
5 large rms., foyer and bath...$75.00
Frigidaire on house current. Elevator. See Mgr., Apt. B, or Janitor.

5330 COLORADO AVE. N.W.
3 rooms, kitchen and bath. Free Frigidaire. Apply resident manager.

DESIRABLE downtown apartments, three and four rooms and bath. Low rent. Inquire Henry Salus, 920 New York ave. nw.

4707 Connecticut Avenue
◆
UNUSUAL APARTMENTS
of 3 and 4 large bright rooms with delightful screened porches
Reasonable Rentals
◆
ALL NIGHT SWITCHBOARD AND ELEVATOR SERVICE
◆
All Corridors Carpeted Electricity and Refrigeration on House Current
◆
Resident Manager
Tel. Emerson 6800

Furnished or Unfurnished 52

REFINED TENANTS—REDUCED RENTS, 2 and 5 room apts.; large closet space; southern exposure; furn.; very reas. 3030 Wis. ave. and 3218 Wis. ave. nw.

OFFICES—STUDIOS for Rent 55

WOODWARD BUILDING
15TH AND H STS. N.W.
A Nationally Known Address.
Exceptionally attractive offices, single or en suite, noted for convenience, comfort and efficiency. Secretarial phone service. Four high-speed elevators.
PHONE NATIONAL 5516.

HOUSES—Rent—Unfurnished 58

MILITARY RD. NW., 3803—½ blk. west of Conn. ave.; semidetached; 8 rooms; garage; redecorate if desired. Key next door or phone Dist. 3625.

WESLEY HEIGHTS—For lease; 7-room house; $100 per month. W. C. & A. N. Miller, 1119 17th st. nw.; District 4464.

1321 FARRAGUT ST. NW.—Detached, 7 rms.; h.-w. h.; open fireplace; 2-car gar.; large yd.; $75. Key 1412 Decatur st. nw.

1418 OAK NW.—Conv. location; 6 rms., bath, rec. hall, sleeping-bkft. porches; garage; $62.50 mo. Emer. 0939.

SHORE PROPERTY for Rent 64

ATLANTIC CITY PROPERTY FOR RENT FOR ONE YEAR.
A $100,000 home located at one of the most prominent corners in Chelsea district; furnished first-class throughout; owner leaving for Europe. Apply P. Mazaro, 8 N. 4th st., Harrisburg, Pa.

HOUSES for SALE 68

CHEVY CHASE, D. C.—$13,500 reduced to $10,990; sq. Conn. ave.; center hall; all brick; slate roof; 6 large rooms; 2 beautiful baths; 2-car garage; no trades. Clev. 4733.

WANTED—REAL ESTATE 77

I PAY CASH for small houses, white or colored, regardless of condition. Wm. J. Callanan, 1427 Eye nw.; Nat. 8971.

The Washington Post. DECEMBER 17, 1932.

THE ONCE OVER

H. I. PHILLIPS

ROCKEFELLER CITY.

ROCKEFELLER CENTER, New York, otherwise the Loudspeaker Louvre, is nearing completion. The $250,000,000 movement to put all the marketable noises of the entertainment world under one tent is in its final strides, and the result is something that makes the Hanging Gardens of Babylon look like nature in the raw.

* * * *

Going through it in wide-eyed astonishment you find it is a combination of Bagdad, the Palace of Versailles, Coney Island, Ivar Kreuger's penthouse, the French Riviera, the bridal suite on the latest Atlantic liner, the Metropolitan Museum of Art and a Hollywood director's dream.

* * * *

One look at the City of Dreadful Amplifiers would make King Solomon scrap his temples and admit he had been living in a roadside tourists' camp. It blinds the eye, staggers the imagination and makes every radio announcer and moving picture house usher believe in two Santa Clauses.

* * * *

Marking the spot where 50 speakeasies died, Loudspeaker City rises like a spendthrift's dream to dwarf the buildings all about it and to make passers-by wonder how the radio entertainers will ever get from mike to mike without the best Alpine guides that the cigarette companies can buy.

* * * *

There are so many features of grandeur that they cannot be listed in one newspaper, but it is reported that there will be six rooms and bath for every master of ceremonies, a penthouse for all sister acts and an outdoor Roman pool for Amos 'n' Andy.

* * * *

Continuity writers will have a palace of their own and Roxy, according to unconfirmed reports, will live in a hall of mirrors on the premises and be borne to and from his superhippodrome theaters by Ethiopians waving palms that have never been waved in this country before.

* * * *

One of the skyscrapers is a 70-story headquarters building with more elevators than John D. Rockefeller has golf balls.

* * * *

It will have the very latest conveniences, including pink-tiled swooning rooms for actors when they hear that some merchant prince is willing to pay them $5,000 for going over their old vaudeville routine in front of a microphone once a week.

* * * *

Two of the largest theaters in the world are ready for an opening Christmas week. One, the Radio City Music Hall, will hold 3,000 people. The other, Roxy's Picture Theater, will seat 3,700. In no other two theaters in the world can so many people sleep at one time.

* * * *

There will be seat phones for people who don't hear well and ear plugs for those who do.

* * * *

And all about the great center there will be gardens, malls, grottoes, pools, fountains, statues and paintings of fauns chasing nymphs from pillar to post and from post to microphone. Two hundred and fifty million dollars, eh? Well, it's worth it, even if you don't like the advertising talks.

CHILD TRAINING.

Mother to boy who won't eat his spinach: "Now be a good boy and you can have your tonsils out!"

The United States imported 416,000 canary birds last year. But somehow even that wasn't enough to stop the depression.

(Copyright, 1932.)

The Weather

TODAY'S SUN AND TIDE TABLE

		A.M.	P.M.
Sun rises...	7:21 | High tide.	10:53	11:06
Sun sets....	4:47 | Low tide..	5:30	5:18

WEATHER CONDITIONS.

U. S. Dept. of Agriculture, Weather Bureau.
Washington, Friday, Dec. 16—8 P. M.

Forecast for the District of Columbia—Cloudy, not so cold, followed by snow Saturday and Saturday night; Sunday cloudy; fresh northeast winds.

For Maryland—Cloudy, not so cold, followed by snow Saturday afternoon and night; Sunday cloudy, possibly snow flurries in the mountains.

For Virginia—Snow, not so cold Saturday and Saturday night; Sunday cloudy.

A disturbance of slight intensity is central near the northwest Florida coast, Apalachicola, 30.06 inches. This disturbance will probably move northward with increasing intensity. Another disturbance is advancing eastward over the northwestern Hudson Bay, Churchill, 29.78 inches. Pressure continues high over the middle and northern Plateau, Salt Lake City, 30.62 inches, and a high-pressure area is moving eastward over eastern Ontario and the lower Lake region and the Middle Atlantic and North Atlantic States, Doucet, 30.70 inches; Scranton, Pa., 30.68 inches. Rains have occurred in the Middle and North Pacific States, and in the Gulf and South Atlantic States, and snows in Tennessee, in the southern Appalachian region and at scattered points in the upper Lake region and New Mexico. Temperatures have fallen in the Atlantic States and the middle Gulf States, while they have risen decidedly over the northern Plains States.

Local Weather Report.

Temperature—Midnight, 18; 2 a. m., 16; 4 a. m., 15; 6 a. m., 15; 8 a. m., 14; 10 a. m., 17; 12 noon, 20; 2 p. m., 22; 4 p. m., 22; 6 p. m., 22; 8 p. m., 21; 10 p. m., 20. Highest, 22. Lowest, 14. Relative humidity—8 a. m., 55; 2 p. m., 41; 8 p. m., 42. Rainfall (6 p. m. to 8 p. m.), none. Hours of sunshine, 1.75. Per cent of possible sunshine, 19.

DEPARTURES FROM NORMAL.

Accumulated excess of temperature since January 1, 1932, 825 degrees.

Excess of temperature since December 1, 1932, 43 degrees.

Accumulated excess of precipitation since January 1, 1932, 5.42 inches.

Deficiency of precipitation since December 1, 1932, 1.20 inches.

Temperatures and Precipitation.

Temperatures and precipitation for 24 hours ended Friday at 8 p. m.

	Highest Fri.	Lowest night.	Thur. 8 p.m.	Fri. Rainfall.
Washington, D. C.	22	14	21	....
Asheville, N. C.	30	22	22	0.36
Atlanta, Ga.	36	28	30	1.06
Baltimore, Md.	22	16	20	....
Birmingham, Ala.	34	26	34	2.18
Boston, Mass.	12	10	8	....
Chicago, Ill.	12	—4	6	....
Cincinnati, Ohio	10	—6	8	....
Cleveland, Ohio	14	4	12	0.04
Davenport, Iowa	8	—8	2	....
Des Moines, Iowa	8	—14	2	....
Detroit, Mich.	16	0	10	....
Galveston, Tex.	36	34	30	0.31
Indianapolis, Ind.	12	—6	10	....
Jacksonville, Fla.	66	56	60	0.06
Little Rock, Ark.	16	16	16	0.44
Los Angeles, Calif.	64	46	58	....
Marquette, Mich.	12	—2	4	....
Miami, Fla.	80	72	74	....
Mobile, Ala.	42	38	38	0.28
New Orleans, La.	42	40	38	0.19
North Platte, Nebr.	22	12	14	....
Philadelphia, Pa.	24	14	20	....
Phoenix, Ariz.	56	34	52	....
Portland, Me.	10	6	4	....
Portland, Oreg.	38	28	36	0.14
St. Louis, Mo.	10	0	10	....
San Antonio, Tex.	34	30	32	0.38
San Francisco, Calif.	50	42	49	....
Santa Fe, N. Mex.	24	6	18	0.02
Seattle, Wash.	46	32	46	....
Tampa, Fla.	80	62	72	....
Vicksburg, Miss.	32	26	30	1.16

River Bulletin.

Harpers Ferry, W. Va., Dec. 16.—Potomac and Shenandoah Rivers clear.

U. S. WORKERS CHEER KVALE AS HE URGES REUNION WITH A. F. L.

National Federation Scores Salary Slashes at Mass Meeting.

Applause greeted the statement of Representative Paul Kvale, of Minnesota, last night, when he told 1,000 members of the National Federation of Federal Employes that they should renew the bond with the American Federation of Labor, which they severed a year ago.

The occasion of the young representative's declaration was a mass meeting in protest of further reduction of Government wages, held at the Raleigh Hotel.

Hopes for Reaffiliation.

"I deplore the separation of your group from the American Federation of Labor," he said, and added that he hoped the connection would be restored.

The separation of the group from the national labor organization sundered its ranks and caused the formation of a rival organization called the American Federation of Government Employes, which is affiliated with the American Federation of Labor.

Kvale shared the speaking rostrum with Representatives William P. Connery, jr., of Massachusetts, and W. P. Lambertson, of Kansas.

All three pledged their support against the trimming of Federal salaries.

Lambertson said that he might vote for a wage cut, but only when he saw rents reduced, the price of bread as low as the price of wheat, when limousines were not fitted to Cabinet officers' stovepipe hats, and when steamship companies did not receive $400,000 for carrying 100 pounds of mail.

Economy at this time is out of place, Connery declared. "The time has come to cut out economy," he said, and added that perhaps a $5,000,000,000 prosperity loan would start things going.

Byrd's $10,000 Pay Recalled.

Rear Admiral Richard E. Byrd, retired, head of the Economy League, which is carrying the cry for salary cuts, was described as receiving nearly $10,000 a year from the Government as retired pay and compensation for an ankle injury "in an Annapolis gymnasium."

Luther C. Steward, president of the federation, paid tribute to the Washington press for its friendly and sympathetic attitude. J. W. Ginder, president of the District of Columbia, presided.

Circulars were distributed proposing that immediately "a committee of both unions and unorganized employes be set up to call a huge mass meeting of all Government employes in protest against the proposed pay cut and furlough system."

Reduction of Fines Given 16 Policemen

Penalized Group Benefits $5 Each by Yule Custom.

The District Commissioners played Santa Claus to the Metropolitan Police Department by remitting part of the fines of sixteen policemen, penalized by the Police Trial Board. The action was just an old Yule custom.

The sum of $5 was cut from the fines of each of the following: J. E. Armstrong, J. B. Belt, J. D. Bennett, Frank Boneslawsky, Wade H. Cox, William P. Doran, D. A. Curley, F. R. Gue, W. A. Johnson, W. J. King, William McEwen, C. R. Roberts, W. A. Shepherd, E. E. Thompson, Richard Willey and L. I. Tudge.

It is the hope of the Commissioners, the order stated, that "the officers concerned would, by conduct and attention to duty, show their appreciation of this action."

Irish Debaters Prophesy Capitalistic Plan Doom

Irish debaters, taking the role of prophets of doom for the capitalistic system, debated with George Washington University speakers last night on the question "Resolved, that capitalism has broken down."

James J. Auchmuty and Garret E. Gill, of Trinity College, Dublin University, took the stand that capitalism had seen its last days, and Seymour Mintz, and Arthur Murphy upheld the system. Dean William Cabell Van Vleck of the local university law school presided. No decision was rendered.

Man Who Gave Beveridge Political Start Is 94 Today

W. H. H. Smith Has Voted for 19 Presidents and Lives Here.

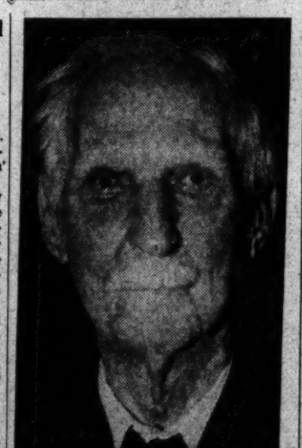

Post Staff Photo.

WILLIAM HENRY HARRISON SMITH

The man who selected Albert J. Beveridge as Indiana's first paid political orator today observes his 94th birthday in the National Capital.

Ninety-four today, William Henry Harrison Smith, of 1418 Perry place northwest, has voted for 19 Presidents. At the last election he journeyed by motorcar with other Hoosiers to Indianapolis to lay his ballot on the line for the Republican ticket for the nineteenth time.

Mr. Smith, who recalls he joined the Union Army 12 hours after President Lincoln's call to arms, recently entered Mount Alto Veterans' Hospital for an operation for removal of a cataract on his right eye.

The operation was a complete success, and, his sight restored, Mr. Smith got home yesterday in time to celebrate his birthday today. He was loud in his praise of the care given him at the veterans' institution.

Mr. Smith's life has been closely aligned with the Nation's political history. As soldier, newspaperman and Government official he has "seen a lot."

Informed of Mr. Smith's connection with Indiana politics in the 80's, the reporter asked:

"Why you must have come into close contact with Senator Beveridge?"

"Did I?" thundered Mr. Smith. "Why, by gad, sir, I helped to make him."

Mr. Smith related how Senator Beveridge attained some notoriety as a youthful orator at Asbury College, now Depauw University. Upon his graduation, Mr. Smith, head of the Republican State speakers' bureau, made young Beveridge a $12-a-week orator.

Mr. Smith's matrimonial partner of 42 years will be with him to celebrate his birthday, as will his son, William Wolfe Smith, former general counsel of the Veterans' Administration.

FIREMEN LEAVE OLD STATION FOR NEW

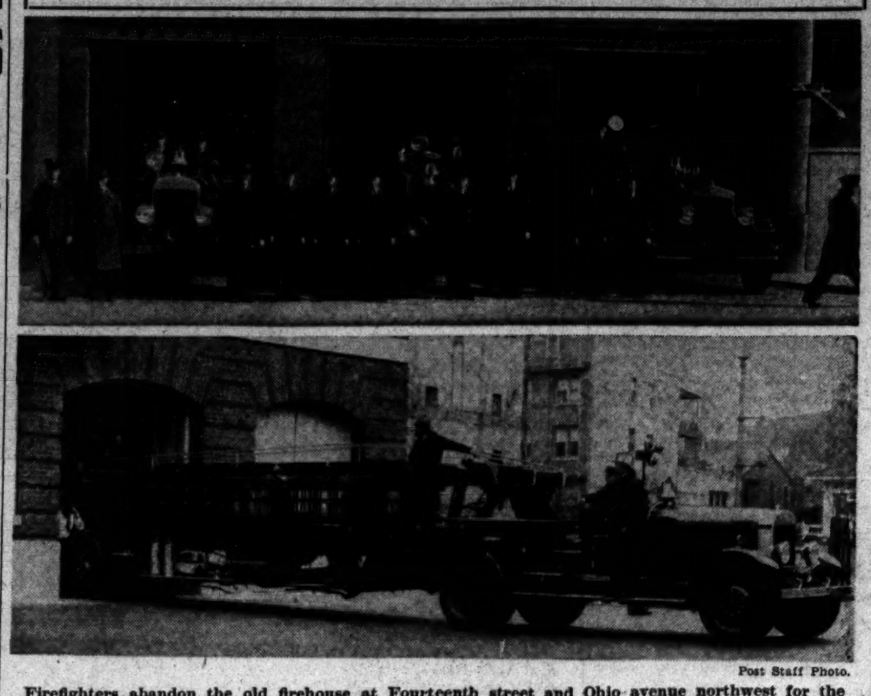

Post Staff Photo.

Firefighters abandon the old firehouse at Fourteenth street and Ohio avenue northwest for the new house on Thirteenth street between K and L streets northwest. Upper—Old building with firemen ready for departure. Lower—Equipment being backed into new building.

MENTAL TEST SET FOR HOUSE GUNMAN

10-Day Study at Gallinger Decided on at Hearing of Kemmerer.

Gallinger Hospital mental experts will be called upon to make a 10-day examination of Marlin R. M. Kemmerer, 25, of Allentown, Pa., who startled the House of Representatives Tuesday when he brandished a gun from a vantage point in the gallery.

The decision to have an examination made was reached by Assistant United States Attorney Michael F. Keogh in Police Court yesterday with two of Kemmerer's brothers, Lee A. and Ernest M. Kemmerer, and Representative Norton L. Lichtenwalner, of Allentown, and Representative Melvin J. Maas of Minnesota, who disarmed the boy.

Nothing in Marlin's conduct prior to the House incident was cited by the brothers as indicative of any mental disturbance, but they asked for an examination because of the unusualness of his conduct Tuesday.

Previous to being sent to the hospital, Kemmerer was arraigned before Judge Gus A. Schuldt on a charge of assault with a dangerous weapon. He waived a hearing, pleaded not guilty and his bond was set at $2,500. The complaining witness in the charge is E. J. Roche, president of the Allied Printing Trades Council, who sat near Kemmerer when he flashed his gun, and who was menaced by Kemmerer when he attempted to placate him.

Capper's Rent Probers Will Meet This Morning

Chairman Arthur Capper, of the Senate District Committee, will call his rent investigation subcommittee together at 10:30 o'clock this morning to hear excerpts from the report of Oscar H. Brinkman, the committee's rent investigator.

The Senate yesterday voted to extend the deadline for a report to the Senate on the committee's findings, from December 15 to January 10. Indications are that the subcommittee's report will be filed directly with the Senate. Under the resolution, the subcommittee is not required first to lay its findings before the full District committee.

Dr. Fowler on Air Today.

Dr. Harry Fowler, president of the Medical Society of the District of Columbia, will deliver a radio address on the problem of tuberculosis prevention and control and the work of the Tuberculosis Association, financed by Christmas seals, at 11:45 a. m. today from Station WOL.

Trophy Awarded Moebs At Yacht Club Banquet

The Washington Model Yacht Club gave its annual banquet last night at Tilden Gardens, marking the end of the autumn racing season. The club is a branch of the International Model Yacht Racing Association.

Skipper A. E. Moebs was awarded the club trophy as the season's winning member. His boat, the Noel, won the deciding race by a considerable margin. A number of new boats are planned for construction during the winter by members.

CITY WILL ACQUIRE PLOTS FOR CENTER

Condemnation Step Ordered for Last Four Pieces in Huge Project.

Condemnation proceedings were ordered instituted yesterday by the District Commissioners to acquire the four remaining pieces of property in the municipal center area that have not been obtained by the city government.

With these acquired, the District government will be ready to start construction of the huge development as soon as money is available. This, however, may be several years, no money being in sight for at least another two years.

The properties to be condemned are: The Antoinette Carry property, 483 C street, assessed value of $17,487; the Hanty Schaffert estate, 330 John Marshall place, assessed at $12,596; 467-469 Pennsylvania avenue, assessed at $29,718; and the May Hardware Co., property, 469-477 C street, assessed at $90,950.

Purchase of Joseph L. Tepper's property at 468 Louisiana avenue, also in the municipal center area, for $38,750 was also authorized by the commissioners.

OLD FIRE STATION 'C' MOVES TO NEW SITE

Venerable Bell Recalls Days of Restive Steeds Ready for Race to Blazes.

The shades of firefighters of other years, with their restive steeds, must have stood at attention yesterday as the old bell in the firehouse, Fourteenth street and Ohio avenue, rang the signal for abandonment of quarters to make way for progress in the Government building program.

The old red-brick quarters resounded with the clanging of the old bell that had drawn the firehorses from their stalls in days gone by. Yesterday, it signalized a roaring of motors, the shriek of sirens, and Fire Station "C" was sacrificed on the altar of progress.

The full complement of engines left their quarters for a new home on Thirteenth street, between K and L streets. The engines were out of service only the time that it took the engines to run from the old quarters to the new.

The building was erected in 1890 and housed Company "C." The companies were known by letters in those days. At the time of its abandonment it housed a half-dozen fire-fighting units, including engines, a truck and a water tower.

Missouri Society Hears Shannon Talk Tonight

Representative Joseph Shannon, of Missouri, will speak at tonight's meeting of the Missouri Society at 8:30 o'clock at the Washington Hotel. His subject will be "The Government in Business."

Representative L. C. Dyer is president of the society.

BIRTHS, DEATHS AND MARRIAGES

BIRTHS REPORTED.

James B. and Margaret M. Newheiser, girl.
James D. and Martha Curran, girl.
Francis T. and Harriet E. Hillman, girl.
Henry L. and Marie L. Bowie, girl.
Harry L. and Frances A. L. Stebbin, girl.
Joseph M. and Rae S. Silverman, girl.
Ralph W. and Cordelia Brown, girl.
Richard F. and Shirley R. Shephard, girl.
Thomas C. and Helene L. Trundle, girl.
Clarence D. and Pauline E. Sautters, girl.
Paul E. and Thelma A. Miller, girl.
Mike and Mary V. Shea, boy.
Jacqueline B. and Evelyn C. Green, boy.
Harry J. and Flora L. Soper, boy.
Wilbur W. and Margaret L. McCauley, boy.
Guy M. and Pearl M. Gordon, boy.
William V. and Hilda O. Gillespie, boy.
John E. and Pauline Beavers, boy.
Leo R. and Virginia A. Dillon, boy.
Ralph M. and Vera R. Hewe, boy.
Charles and Dina Poma, boy.
Walter and Frieda Bram, boy.
Orrin and Emily L. Beard, boy.
Clinton R. and Thelma A. Souder, boy.
Edwin P. and Anna C. Morris, boy.
Patrick D. and Rose B. Beavers, boy.
Sanford L. and Florence H. Heflin, boy.
Norris O. and Mary T. Kline, girl.
Lynn C. and Alice King, boy.
Boisy and Ednor V. Davis, girl and boy (twins).
Lynn and Elizabeth King, girl.
Lucius and May M. Landers, girl.
Charles and Alberta Jones, girl.
Albert and Bertha Manlin, girl.
George O. and Madeline Ransome, girl.
William and Susie James, girl.
Fred and Odena Barber, girl.
Thomas N. and Mary E. Proctor, girl.
Leonard S. and Estelle E. Smith, girl.
Holmes N. and Beatrice Hansford, girl.
Clayton T. and Margaret A. Butler, boy.
James E. and Rose M. Mullin, boy.
Charlie A. and Ira M. Saunders, boy.
Jesse and Marie Stover, boy.
Charles W. and Geraldine E. Shaw, boy.
Charles L. and Eva J. Washington, boy.
Congress and Mabel L. Williams, boy.
Benjamin and Lillian T. Thompson, boy.
Junior and Lillian Richardson, boy.
Wicliffe P. and Mary M. Morton, boy.
Eddie C. and Everline Carmichale, boy.
Alton J. and Janie M. Wilson, boy.

LICENSED TO MARRY.

George R. Shier, 27, Washington, and Ruth Marie Shouse, 25, Niles, Kan. The Rev. C. T. Warner.

Clay Logan Blackstock, 29, 1756 Columbia road northwest, and Lois Virginia McInturff, 23, 1401 Girard street northwest. The Rev. H. B. Smith.

Julian Alton Hightower, 28, 1024 Massachusetts avenue northeast, and Marion Evelyn Anna White, 19, 1105 D street northeast. The Rev. J. C. Copenhaver.

Samuel A. Smith, 33, Thirteenth and I streets northwest, and Sadie Filavitch, Baltimore, Md. Rabbi S. H. Metz.

Charles A. Lutz, 28, and Blanche V. Sandmann, 18, both of Halethorpe, Md. The Rev. A. F. Poore.

Arthur D. Samler, 39, and Martha Hindin, 27, both of Baltimore, Md. Rabbi Abram Simon.

Andrew W. Murdock, 22, Hallsboro, Va., and Katherine S. Sandys, 19, Richmond, Va. The Rev. T. E. Boorde.

Robert B. Watson, 21, 723 Thirteenth street northeast, and Sarah M. Harding, 18, 1223 Hope avenue southeast. The Rev. J. E. Graham.

Robert B. Walker, 24, 1745 Seaton street northwest, and Sara B. Robinson, 25, 1154 Thirteenth street northwest. The Rev. G. M. Walker.

Thomas R. Hawkins, 43, 1438 C street southeast, and Lillian Allstock, 32, 1466 C street southeast. The Rev. P. L. Moore.

Anderson Smith, 33, 2728 Olive avenue northwest, and Margaret A. Washington, 30, same address. The Rev. W. A. Jones.

Charles King, 21, 1133 Sumner road southeast, and Mamie Watts, 18, 2322 Shannon place southeast. Judge R. E. Mattingly.

Licenses issued at Rockville, Md.:

Wilbur A. Bouic, 31, 1210 Holly street northwest, and Eunice E. Spicknall, 24, Rockville, Md.

John D. Chiles, 24, Y. M. C. A., Washington, and Hilda W. LeFerte, 20, 706 Eleventh street northwest.

James A. Whited, 21, 509 E street northwest, and Ruth Marguerite Marcus, 21, 316 Todd place northeast.

DEATHS REPORTED.

Michael J. Cronin, 79 yrs., 918 9th st. nw. Juanita D. Humphrey, 78 yrs. Grafton Hotel.
Dora J. Allen, 72 yrs., Walter Reed Hos.
Frank A. Baptista, 65 yrs., 313 5th st. se.
Effie E. Levis, 61 yrs., 3810 Livingston st. nw.
William J. Callaghan, 59 yrs., Walter Reed Hosp.
Sarah M. Ewen, 55 yrs., 921 N. H. ave.
Peter P. Birbakos, 49 yrs., 1339 H st. nw.
Jacob B. Orndorff, 44 yrs., U. S. Naval Hosp.
George Hagis, 40 yrs., 911 D st. nw.
Israel Seigel, 28 yrs., Garfield Hosp.
Infant to Paul and Eleanor Dwyer, 493 N st. sw.
Infant to John and Elizabeth Ward, 9 days, Sibley Hosp.
Thomas H. Jones, 74 yrs., 1830 M st. nw.
Abraham Gregory, 52 yrs., St. Elizabeths Hosp.
Emma Butler, 50 yrs., Home for Aged.
Lillian P. Dodson, 40 yrs., 203 Elm st. nw.
Hilda F. McCarthy, 39 yrs., Casualty Hosp.
William H. Powell, 31 yrs., Gallinger Hosp.
Cecelia Heggie, 30 yrs., Gallinger Hosp.
Charles S. Graves, 26 yrs., 415 A st. ne.
Fannie Fountain, 20 yrs., Gallinger Hosp.
Infant to Hugh and Mary Lyon, 1 day, Gallinger Hosp.

AMUSEMENTS

WARNER BROS. THEATRES
EARLE
Now Showing
GEORGE RAFT
in "Under-Cover Man"
With Nancy Carroll
—ON STAGE—
SYLVIA FROOS & OTHER ACTS

WARNER BROS.
METROPOLITAN
Now Showing
DOUG. FAIRBANKS, JR.
"SCARLET DAWN"
Added—Complete Game
NOTRE DAME VS. U. S. CALIFORNIA

RKO KEITH'S 15¢ to $1.50
...always a better show at...
"THE UNWRITTEN LAW"
Greta Nissen Mary Brian
Lew Cody Skeets Gallagher
Added
"The Devils' Rope"
—Today Matinees Only—
11th Inst.—"LAST FRONTIER"
Also Mickey Mouse
Buy RKO Thrift Books for Christmas

PHILADELPHIA ORCHESTRA
DEC. 20, 8:45 Constitution Hall
LEOPOLD STOKOWSKI, Conducting.
WAGNER—"Siegfried."
DEBUSSY—Nocturnes.
SIBELIUS—"The Tempest."
STRAWINSKY—"The Fire Bird."
SINGLE TICKETS: $3.25, $3, $2.75, $2, $1.50, $1, at T. Arthur Smith Bureau, 1330 G st. or Homer L. Kitt Nat. 3700.

Jewish Community Center
Modern Dining Room
Special Dinner, 50c
16th and Q N.W. Dec. 3030.

DR. BALLOU REGRETS BUDGET CUT WHICH KILLED NEW SCHOOL

Superintendent Asserts All Present Buildings Are Badly Crowded.

Elimination of an initial appropriation for a new senior high school for Washington was the most severe blow delivered the school system in the pruning of the budget now before Congress, Dr. Frank W. Ballou, superintendent of District schools, declared last night at a joint meeting of school officials and citizens.

Reviewing the 1934 budget with the citizens, Dr. Ballou pointed out that an appropriation of $30,000 had been asked for the drawing of plans and purchase of land for a new senior high school in Manor Park. This item was eliminated by the District Commissioners and was not restored by the Bureau of the Budget, it was shown.

Dr. Ballou said that it is of extreme importance that a new senior high school be built to relieve the constant threat of congestion in senior high schools. He observed that this threatened congestion is now more acute than ever before because a great many high school graduates are remaining in school for post-graduate courses as a result of unemployment and lack of funds to enter college; also because of the larger influx of pupils from elementary and junior high schools.

High Schools Jammed.

The superintendent served notice that two or more senior high schools will be forced onto a double schedule unless relief is given or enrollment diminishes. The high schools, he said, will be seriously crowded after February 1, because of new pupils from the lower schools. Western, now with an enrollment of 1,700 pupils, will have to be placed on a stagger system if the enrollment increases to more than 1,800, he warned.

The superintendent reviewed in detail the reductions made in the budget. The Board of Education, he showed, asked for an appropriation of $13,899,884. This was cut by the District Commissioners to $12,713,775 and by the Bureau of the Budget to $10,679,620. The 1933 budget now in operation, amounted to $12,162,730.

Use of Jobless Urged.

The school board and officials are unable to act toward restoration of the lost items, Dr. Ballou said, and the only recourse left to citizens, he added, is to solicit members of Congress.

J. G. Yaden, president of the Federation of Citizens Associations, urged that unemployed be given work repairing school buildings and grounds. Superintendent Ballou said he fully approved of the idea. Edward R. Williams offered a resolution on behalf of the citizens, petitioning Congress to appropriate an adequate employment relief fund for this purpose. Harry O. Hine, secretary of the board, was asked to send this resolution to Congress, not as an official of the school board, but on behalf of the citizens.

FILM TIME TABLES

Feature pictures are presented on the following schedule at the theaters named:

Earle—"Under-Cover Man," at 11:20 a. m., 1:49, 4:33, 7:17 and 9:47 p. m. Stage shows at 12:54, 3:39, 6:23 and 8:53 p. m.

Loew's Fox—"Night After Night," at 11 a. m., 1:45, 4:30, 7:25 and 10:10 p. m. Stage shows at 12:30, 3:15, 6:10 and 9 p. m.

RKO-Keith's—"The Unwritten Law," at 11:16 a. m., 1:42, 4:08, 5:37, 7:44 and 9:50 p. m.

Columbia—"Uptown New York," at 11:45 a. m., 1:45, 3:45, 5:45, 7:45 and 9:45 p. m.

Metropolitan—"Scarlet Dawn," at 12, 2, 4, 6, 8 and 10 p. m.

Palace—"Red Dust," at 11:50 a. m., 1:50, 3:50, 5:45, 7:45 and 9:45 p. m.

Tivoli—"Little Orphan Annie," at 2:05, 4:15, 6:20, 8:05 and 9:55 p. m.

Ambassador—"The Old Dark House," at 2:15, 4:15, 6:10, 8 and 9:45 p. m.

AMUSEMENTS

Loew's FOX 25¢ TO 7:30 THEATRE OF THE STARS
Now GEORGE RAFT
CONSTANCE CUMMINGS
WYNNE GIBSON—MAE WEST
ALISON SKIPWORTH
"NIGHT AFTER NIGHT"
Stage JACQUES RENARD and CAMEL ORCHESTRA
ETON BOYS
DO-RE-MI
MILLS, KIRK & MARTIN
DAVIS & DARNELL
MAXIMO
Lou Lee MORSE
Friday RONALD COLMAN and LOU PARRISH in "CYNARA"

Loew's PALACE THEATRE OF THE STARS
Now Clark GABLE Jean HARLOW in "RED DUST" MGM PICTURE
Friday SYLVIA SIDNEY "MADAME BUTTERFLY"
25¢ to 6:30 Orchestra 40¢ Balcony 25¢
Loew's COLUMBIA
JACK OAKIE
in VINA DELMAR'S "UPTOWN NEW YORK"

Join the Big Party Saturday Night at
VILLA ROMA
Reservations Kensington 52
And when in town dine at
SAN REMO RESTAURANT
1747 Rhode Island Ave.

NATIONAL Tonight at 8:20
Matinee Today, 55c to $2.20
2d Play American Theater Society
Violet HEMING Roger PRYOR
in John Van Druten's Comedy Hit
THERE'S ALWAYS JULIET

For Children
NATIONAL, Sat., Dec. 17, 10:30 a.m.
HUCKLEBERRY FINN
SEATS NOW—55c TO $1.65

TRAFFIC TOLL TO DATE.

Of all the sources of dangerous accidents the drunken driver is the worst. The motorist who gets behind the wheel of a car under the influence of alcohol is not only taking his own life in his hands, but is a decided menace to all others, pedestrians as well, and if caught does and should get the full penalty of the law.

In the eyes of the police, the driver who is even slightly under the influence of liquor is a menace.

In some cases a driver may have had only one drink, but just the fact that he has tasted an intoxicating beverage renders him liable to the full penalty of the law if he becomes involved in an accident and the accident is attributable to him.

The number of injured persons yesterday went up 13. The figures are:

	1931	1932
Deaths	72	116
Injuries	3,360	3,627
Accidents	7,700	7,384

"Be Careful!"

THREE-YEAR TERM METED SCHREINER

Head of Closed Brightwood Bank Had Made Guilty Plea in Embezzling.

Raymond L. Schreiner, former president of the closed Bank of Brightwood, was given a three-year sentence yesterday by Justice Daniel W. O'Donoghue in District Supreme Court. He will be eligible for parole in six months.

Pleading guilty two months ago to a charge of embezzling approximately $15,000 of the funds of the bank, Schreiner, through his attorneys, Harvey L. Cobb and Daniel S. Ring, threw himself on the mercy of the court. He produced two letters written by depositors in the bank asking that he be placed on probation. Both depositors had more than $9,000 in the institution.

A petition bearing the signatures of 300 persons who lost money when the bank was closed, was presented to Justice O'Donoghue. The tenor of this petition was that Schreiner should be denied probation.

In asking for leniency for Schreiner, Mr. Cobb said that all his mistakes had been mistakes of judgment and that no criminality was shown in any of them. It was stated by the attorney that some $68,000 was the amount of shortage existing in the bank's accounts. A portion of this is covered by Schreiner's bond.

Schreiner, now only 34 years old, is married and has two children. He began working in the bank at the age of 24, and soon worked his way up to the presidency of the institution, which was closed early in the summer.

District Subcommittee Members Are Selected

Chairman Arthur Capper, of the Senate District committee yesterday named Senator Warren R. Austin (Republican), Vermont, chairman of the committee's judiciary subcommittee, to succeed the late Senator Wesley L. Jones.

Senator James J. Davis (Republican), Pennsylvania, a new member of the committee, was assigned to the education and labor, the public safety and the traffic subcommittees. Senator Elijah S. Grammer (Republican), of Washington, who also is new on the committee, was named to the public utilities, parks and highways and traffic subcommittees.

REGULAR AIRLINERS TO SPAN ATLANTIC, SAYS MISS EARHART

Special Gold Medal Winner Recounts Experiences on Ocean Hop.

Regular transatlantic airliners will be spanning the Atlantic Ocean not many years hence, Miss Amelia Earhart, famous transatlantic solo flier, told members of the National Geographic Society at the Washington Auditorium last night.

Miss Earhart, who received the special gold medal of the National Geographic Society early this year from President Hoover, came here yesterday to relate intimate details of her flight.

Timed Arrival by Daylight.

Taking the air at Teterboro, N. J., airport, she flew to Harbor Grace, where her trim red and gold plane was refueled. It was nearly dark when she left Newfoundland and winged eastward. She said she chose the afternoon start so that she would arrive on the other side of the Atlantic in daylight.

A few hours after leaving Harbor Grace, a failing altimeter was her first disturbance, she said. Later she found her exhaust pipe was overheating, which was one of the principal reasons for landing in an isolated farm near Londonderry, Ireland. Although the New York Weather Bureau reported favorable weather conditions, several times during the flight she was uneasy because ice, one of the most feared flying hazards, collected on her plane.

Fishing Boat Saluted Her.

The most exciting part of the trip, she said, was the sighting of a small fishing boat off the coast of Ireland. She circled it several times and was saluted. The last two hours of the flight, she imagined she saw islands and small lakes which she later found were mere cloud shadows on the ocean. Anxious to reach land as soon as possible, due to the overheating exhaust pipe, she was about to follow two small fishing boats which she thought would take to land, but on second thought, she kept on her old course.

Motion pictures illustrating Miss Earhart's remarks showed her reception in London by Ambassador Mellon and the laying of a wreath on the tomb of the Unknown Soldier in Paris. She also visited Rome before returning to New York where the usual hero welcome was accorded her.

Commission Relief Testimony Slated

City Heads Will Testify on Charity Request of $1,250,000.

The District Commissioners, the chairman of the Board of Public Welfare and the public welfare director will be called before the House appropriations subcommittee on deficiences Monday or Tuesday to testify on the Commissioners' request for $1,250,000 to care for the District's needy the balance of this fiscal year.

Although hearings will open before Representative Joseph W. Byrns' subcommittee Monday morning, it is probable the local relief item will not come up until the following day. Various departmental deficiency estimates, totaling $42,570,000, are awaiting subcommittee action.

An appropriation of $1,500,000 for prevention of hunger and suffering due to unemployment in the District of Columbia was urged yesterday in a resolution adopted by the executive committee of the Washington Chamber of Commerce.

Candlelight Service Tomorrow.

A candlelight service will be held at the Metropolitan A. M. E. Church at 4:30 o'clock tomorrow afternoon.

Our Regular $3.95 Velvet Rose Radium

Silk Shirts

$2.99

Limit 3 to Customer! Only 600 to Sell

There's going to be a lot of gift buying here today . . . because both men and women recognize Velvet Rose Radium Silk Shirts as superb gifts. Full cut, shrink-proof, laundry-fast! Collar attached, or to match. White, blue, tan, grey and green. Sizes 14 to 17. Wrapped in cellophane.

Main Floor—The Hecht Co

THE HECHT CO.
The Store of Practical Gifts